GUERNSEY

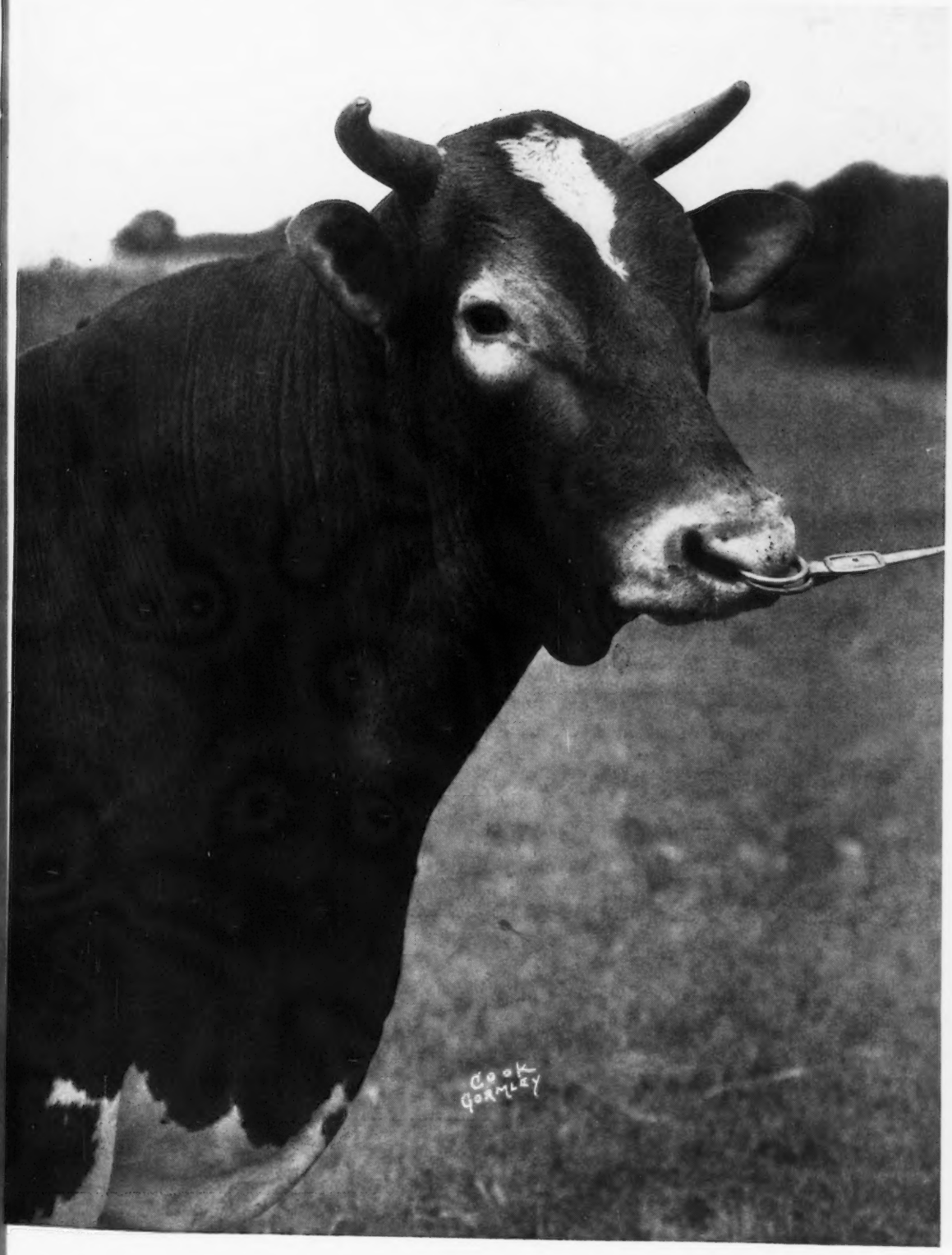

BREEDERS' JOURNAL

PLEASE DO NOT REMOVE
DAIRY INDUSTRY BUILDING
THE UNIVERSITY OF GEORGIA

December 1
1941

Performance Register

Accredited No. 39213 *Bang's Approved No. 420*

FOREMOST GUERNSEYS

Foremost in Name and Breeding Fame

☆

We are pleased to announce the sale of the young bull, **Foremost DonAlda Crown**, to Dr. R. M. Jenkins, Manager of DonAlda Farm at Todmorden, Ontario, Canada.

"Crown" is by Foremost Crown Prince and out of the grand cow, Supreme's Generous. He is a strongly line-bred Mixter May Royal.

We are also pleased to announce the sale of the calf, **Foremost Valor's Royal** to Friedrichs Brothers, Bow, Washington. This calf is by Foremost Crown Prince and out of Foremost Icon. "Icon" is a daughter of Valor's Charity. Friederichs Brothers have been using Foremost Nobleman, a son of Mixter Golden Charm by Foremost Nobly Born and wanted a son of "Crown Prince" (that is out of Mixter Golden Charm) to follow on the daughters of "Nobleman."

CONGRATULATIONS go to Dr. Jenkins and Friedrichs Brothers.

FOREMOST Bulls sire the prize winners and producers.

☆

Write for Pedigrees and Prices on Bulls

FOREMOST GUERNSEY ASSOCIATION, Inc.

HOPEWELL JUNCTION (DUTCHESS COUNTY) NEW YORK

J. C. PENNEY, PRESIDENT W. K. HEPBURN, MANAGER

LANGWATER FARM

To January 1, 1941, as reported in the Advanced Register, 272 Langwater-bred A. R. bulls have been produced with a total of 11,553 Registered daughters, 4148 of these have already become A. R. with 5544 A. R. records, summarized as follows:

4 records over 1000 lbs.
17 records over 900 lbs.
119 records over 800 lbs.
484 records over 700 lbs.
1504 records over 600 lbs.
3279 records over 500 lbs.

Of these 1029 were made in Mature Class;
1954 were made as two-year-olds;
786 were made in triple letter classes.

As recently reported in the Journal, there have been 21 bulls that have sired 10 or more 700-lb. daughters. Ten of these were Langwater-bred, with a total of 135 daughters with 164 records above 700 lbs. fat. Four of the other bulls that have ten or more 700-lb. daughters are sired by Langwater-bred bulls. It is interesting to note that Langwater Queen of the East is the dam of 3 of the 21 bulls that have ten 700 or more-lb. daughters.

Herd Federally Accredited and Massachusetts Abortion Free Herd No. 18

LANGWATER FARM

North Easton, Massachusetts

JOHN S. AMES, OWNER F. C. SHAW, MANAGER

Approaching Events . . .

SALES

Dec. 4. Shirley Farms Dispersal, Glenloch, Pennsylvania, Mrs. John Kent Kane, owner. Sale managed by the Pate Sales Company, Kennett Square, Pennsylvania.
Dec. 5. Sale at Coatesville, Pennsylvania, managed by the Pate Sales Company, Kennett Square, Pennsylvania.
Dec. 8. Geneva Farm Dispersal, Estate of Gladden Davis, Rocks, Maryland. Sale managed by Louis McL. Merryman and Sons, Sparks, Maryland.
Dec. 10. Fairmont Creamery Company Dispersal Sale, Moorhead, Minnesota. Sale managed by Charles L. Hill and Son, Rosendale, Wisconsin.

FAIRS

Nov. 29-Dec. 6. International Livestock Exposition, Chicago, Illinois.
Jan. 10-17. National Western Stock Show, Denver, Colorado.
Jan. 19-23. Pennsylvania Farm Show, Harrisburg, Pennsylvania. Guernseys will be judged on January 20 by K. C. Sly with Fred Downey as alternate.

MEETINGS

Dec. 9. Illinois Annual Meeting, Pere Marquette Hotel, Peoria, Illinois.
Dec. 13. Annual Meeting of the New Jersey Guernsey Breeders Association, Princeton Inn, Princeton, New Jersey.
Jan. 6. Annual Meeting of the Texas Guernsey Breeders Association, Gunter Hotel, San Antonio, Texas.
Jan. 20. Annual Banquet of the Pennsylvania Guernsey Breeders Association, Fifth Street Methodist Church, 6:30 o'clock, Harrisburg, Pennsylvania.
Jan. 21. Eleventh Annual Meeting of the Pennsylvania Guernsey Breeders Association, Penn-Harris Hotel, Harrisburg, Pennsylvania, 9:30 a. m.

Chat . . .

KENNETH and not C. T. was the purchaser of Rancho Mona 686799 at the California State Sale. The report gave C. T. Williams and it should have been Kenneth Beaumont, Lancaster, California.

Elmer Ash, formerly with Beechwood Farms, Sharpsburg, Pennsylvania, for ten years and later with White Hall Farm, Brockport, New York, has accepted a position as manager at Maywood Farms, Nanticoke, Pennsylvania.

In the Lake Delaware Farms November 1 advertisement we seemed to expect too much—even from a class leader. Maple Lane Africander's Bessie 523221 finished on February 13, 1941, a class leading record of 13900.1 pounds of milk and 761.7 pounds of butter fat in class FF. The copy also showed this cow on retest and in 335 days making 831.08 pounds of butter fat in class D. These credits belong to Farmhill R. Jeannine 492565 that has recently completed a class leader record, eighth place in class D, with 20769.4 pounds of milk and 900.5 pounds of butter fat. This makes "Jeannine" the highest milk producer of the breed in immature classes.

Henry W. Leeds, Locust Grove Dairies, Westville and Atlantic City, New Jersey, with his wife and daughter, are visiting in California. They expect to spend some four to six weeks in San Francisco, Los Angeles and other West Coast points.

Joseph L. Hope recently celebrated his eighty-fourth birthday at Auburn, New York. His many friends wish him pleasant years to come.

Mrs. C. B. Finley, Des Moines, Iowa, has returned to her home after a major operation. She is recuperating and will be home to her many friends.

Wisconsin breeders have been well represented at The American Guernsey Cattle Club headquarters in Peterborough during the past month. The visitors included Mr. and Mrs. Frank E. Fox and party, Waukesha; Frank Clark and party, Tomahawk; and the last to call was Dr. Wayne A. Munn, Janesville, with a party of nurses from his hospital.

Oliver M. Burton, Lake Forest, Illinois, has erected some fine buildings with many practical labor-saving devices on his farm. Mr. Burton purchased his foundation from Adelmer Farm, Barrington, Illinois, and is keeping his fingers crossed for he has already had twelve calves born of which eleven were heifers. His herd sires are Green Meads Sargon 211402, a son of Langwater King of the Meads 196128 and Ridglydale's Villamere Alert 213436, a son of Green Meadow Alert 198651.

A. C. Levis, Jonacre Farm, Dundee, Illinois, has recently obtained eight daughters of Maple Lane Challenger 222706. Charles L. VanLanduyt, herd manager, advises that they plan to retain a son of "Challenger" out of Golden Echo Sweet Music 539564 with 846.0 pounds of butter fat in class B for future service. Another future herd sire prospect is a son of McDonald Farms Master 228214, out of Supreme's Janice 356072. Twenty-four cows with twenty-five records in the herd average 12118.7 pounds of milk and 618.6 pounds of butter fat.

GOLDEN GUERNSEY is produced by John A. Crawford, Freeport, Illinois, for the Union Dairy of Freeport. The herd is headed by St. James Champion Larry 292653, a son of St. James Champion's Champion 244239.

A grand champion with a future can well be said of Bournedale Martha 406060. A wire received from George Newlin, Cesor Farms, Farmington, Michigan, says that she gave birth to a fine heifer calf by Bournedale Noble 212790. This is the seventh calf that "Martha" has produced, a splendid record for a grand champion cow.

Robert Wood, Huntington, Indiana, has faced disappointment. He is a sophomore at Purdue University and his first 4-H Club calf, Wychwood Rosalee 442005, is dead. This cow is owned by Dewey S. Wood and Robert in Huntington County, Indiana, and it was Bob's plan to start

Entered as Second Class Matter December 15, 1909, at the Post Office at Peterborough, New Hampshire, under act of March 3, 1879. Acceptance for mailing special rate of postage provided in section 1103, Act of October 3, 1917; Authorized August 9, 1918.

a herd of cattle from "Rosalee." She leaves four fine daughters and one son. She was grand champion of the county in 1938 and 1940, as well as grand champion of the Northeastern Indiana Regional Show in 1939. It is quite a loss to Bob at this time.

Abraham B. Cox, Glensfoot Farm, Cherry Valley, New York, may have the record for Calfhood Vaccination. E. Ellis Elwood, manager, writes that Glensfoot Farm has maintained a Bang's Vaccinated Herd for twenty years and that vaccination really works.

The oldest farm in the United States, Census enumerators report, is at Ysleta, El Paso County, Texas, on the bank of the Rio Grande, where it has yielded crops constantly since 1540.

Buy a copy of the current issue of "Pic" magazine at your news-stand. This issue contains a feature on Guernseys. Pictures were taken at Fairlawn Farms, Inc., Adelphia, and at the National Dairy Show.

Guernseys are on the air! America's famous family radio program, "One Man's Family," written by Carlton E. Morse, now has a series of programs featuring the dairy ranch, with Guernseys as the select breed.

This program may be heard at 8:30 on Sunday evenings over Stations of the Red Network of the National Broadcasting Company and is sponsored by Tender Leaf Tea. The dairy angle was introduced because Hazel Herbert, a daughter of the "Barbour" family, has recently taken over the operation of a dairy ranch. These programs discuss in an informal, chatty manner many of the every day occurrences of the average dairy farm.

Mr. Morse grew up on an Oregon Dairy Farm and his early background insures the accurate interpretation of these farm problems. He has also been provided with information on dairying and the Guernsey breed by the California Dairy Council, the Department of Agriculture, and The American Guernsey Cattle Club.

Not to be outdone by other visitors, the Cattle Club was honored by a visit from Mrs. Minnie W. Miller, Thousand Springs Farm, Wendall, Idaho. Mrs. Miller, while passing through with her daughter who is located in New York, called at the office.

William H. Juzi, secretary of the Pennsylvania Guernsey Breeders Association, reports that the Keystone Dairy Company, Bristol, will distribute GOLDEN GUERNSEY milk.

Professor A. L. Beam, Pennsylvania State College, writes that he is much pleased with the unretouched photographs of the winners of the National Dairy Show as it best affords an excellent opportunity for those who could not attend to see the animals as they appeared in the ring.

Mrs. Amanda Klussendorf Matthews, Key West, Florida, follows the Journal as ardently as in former years. It will be recalled that Mrs. Matthews was formerly Mrs. Arthur Klussendorf, and as a memorial to "Art" a cup is awarded each year to the outstanding herdsman at the National Dairy Show.

ADVERTISERS' INDEX

Alderney-Brooklawn Farm 1092
Appin Farm 1080

Bethany-Homestead Farms, Inc. 1087
Beulah Lane Farm 1100
Birchfield Farm 1104
Blue Ribbon Stock Farm 1103
Bolton Farm 1083
Boulder Bridge Farm Co. ..... III. Cover
Box 254 1074
Box 310 1074
Brown, E. Newlin 1072

Caldwell's Book 1079
Cathedral Farms 1104
Cesor Farms 1077
Chedco Farm 1101
Chesterbrook Farm 1104
Clearfield Farm 1103
Clear Springs 1082
Coatesville Dispersal 1096
Coldsprings Farm 1142
Coolbranch Farm 1103
Craiglan 1107

De Laval Separator Co. 1075
Dietrich Farms, Inc. 1106
Douglaston Manor 1141
Dunn's Tour 1083

Eden Plains Farms 1103
Edisto Farms 1083
Employment Service 1072
Eth-Mead Guernsey Farms 1098

Fairlawn Farms, Inc. 1054
Fairmont Creamery Co. Dispersal 1078
Fairweather, G. O. 1103
Feess Paramount Dairies 1106
Florham Farm 1050
Foremost Guernsey Ass'n., Inc. ..... II. Cover
Forges Farm 1101
Fox's Guernsey Dairy 1100
Franklin Serum Co. 1072
Fritzlyn Farms 1088
Funk Bros. Seed Co. 1072

Gippy Plantation 1106
Glen Farm 1099
Glenburnie Guernseys 1097
Glen Rock Farm 1093
Glensfoot Farm 1107
Golden Arrow Farms 1089, 1105
Goodleigh Farm 1103
Grau, John G. 1074
Greenway Farm 1089

Hall, Gordon 1071
Harvey Farm 1100
Haven Hills Farm 1099
Hazelwood Farms 1080
Hill, Charles L. 1078
Hill Girt Farm 1052
Hollow Hill Farm 1076

Ideal Guernsey Farms 1084
Ithaca Sales & Pedigree Co. 1093

Johnson, Roy S. 1074
Journal 1090

King's Dairy Farm 1080

Laacke Co., R. 1074
Lake Delaware Farms 1085
Langwater Farm 1047
Lookwell Farm 1102

Maple Lane Farms 1084
Mass. G. B. A. 1101
Maywood Farms 1091
Merryman, Louis McL. ..... 1074, IV. Cover
Meredith Farm 1102
Milton Farms 1088
Mt. Ararat Farm 1081

Naylor Co., H. W. 1074
Norwood Farms 1099

Orchard Lawn Farm 1102

Parker's Guernsey Farm 1107
Pate Sales Co. 1095, 1096, 1097
Pine Grove Farm 1088
Purina Mills 1073

Raemelton Farm 1108
Red Cross Farm 1076
Riegeldale Farms 1094

Shirley Farms Dispersal 1095
Shoreland Farm 1100
Spring Farm 1076
Spruce Shadows Farm 1093
Stringfellow Farm 1080
Strohmeyer and Carpenter, Inc. 1072

Tarbell Farms 1086
Tillybardin Farms 1100
Tom Cooper Farm 1081
Two Brooks Farm 1089

Waukesha G. B. A. 1100
Willowmere Farms 1086

OFFERING *Two Sons of*

Langwater Ptolemy out of Daughters of Langwater Country Gentleman

Bull Calf

Born August 6, 1941

Sire:
LANGWATER PTOLEMY
13 A. R. daughters
Florham Lucky Girl, on test in Class E has made 11473.6 M., 593.70 F., in 315 days.
Langwater Ptolemy is full brother to Langwater Moonlight:
Sire of 11 A. R. sons, 24 A. R. daughters
Langwater Moonflower
16715.6—984.4—A

LANGWATER PHARAOH
50 A. R. daughters, 38 A. R. sons
Langwater Valencia
17508.0—952.7—A
Langwater Joyous
16252.0—840.8—BB

MOONLIGHT'S CORONET OF JEAN DU LUTH
13997.0—706.0—A
9002.1—418.8—GG
3 A. R. daughters, 2 A. R. sons
Langwater Crescent
14432.0—735.1—BB

LANGWATER SHEIK
11 A. R. daughters, 9 A. R. sons

LANGWATER QUEEN OF THE EAST
16980.4—831.0—A
13221.5—646.5—G
1 A. R. daughter, 4 A. R. sons

MAY ROSE MOONLIGHT
8 A. R. daughters, 4 A. R. sons

JEAN DU LUTH CORONET
20004.0—952.3—AA
12603.9—580.6—EE

Dam:
FLORHAM HAPPINESS
12758.2—592.0—E
14006.8—666.7—BB
Full sister to:
Florham Georgia
13774.0—670.0—F
Florham Georgette
15513.1—639.2—BB
13852.8—590.3—FF
(Twin with Georgia)

LANGWATER COUNTRY GENTLEMAN
34 A. R. daughters, 8 A. R. sons
Florham Beauty Rose
19090.6—1033.8—B
4th in B
Florham Polly
19509.1—1013.8—A
15463.7— 846.6—G
5th place in G

FLORHAM DELIGHT
17242.6—825.6—AA
12347.0—607.1—EE
3 A. R. daughters
Full sister to:
Florham Heiress
14217.9—763.2—AA
(Dam of Florham Lenore
18218.6—834.0—DD
7th place in DD)
Florham Destiny
12690.2—629.1—A
(Dam of Florham Sympathy
14558.3—811.2—D)

LANGWATER PHARAOH
See above—Sire of Langwater Gardenia 2d
15172.0—820.2—C

IMP. COUNTY FLOWER OF LANGWATER
14166.8—662.5—A
7963.0—408.7—G (Island Record)

LANGWATER STAR GAZER
23 A. R. daughters, 14 A. R. sons
Florham Bella
16050.4—935.9—A

LANGWATER HERITAGE
18596.3—876.9—A
12690.8—631.6—CC
1 A. R. son
5 A. R. daughters
Langwater Heirloom
13197.3—783.9—A
Florham Delight
17242.6—825.6—AA
Florham Heiress
14217.9—763.2—AA

Bull Calf

Born February 10, 1941

Sire:
LANGWATER PTOLEMY
Sire of 13 A. R. daughters
Priscilla Maid of Kenilworth
13377.6—666.1—E
Elenora of Kenilworth
12731.5—653.0—D
Florham Laughter
10775.2—560.9—G
Prodigy of Kenilworth
10900.3—517.4—G
Florham Coronet
10660.9—510.4—GG
(held for registration of calf)

LANGWATER PHARAOH
See above—Sire of Langwater Buttercup
15623.9—813.3—A
Langwater Anne
14918.9—783.5—B
Langwater Crescent
14432.0—735.1—BB

MOONLIGHT'S CORONET OF JEAN DU LUTH
See above—Dam of Langwater Coronet
12811.5—679.0—D
Langwater Crescent
14432.0—735.1—BB

LANGWATER SHEIK
See above—Sire of Langwater Pride of Calais
13236.0—750.7—A

LANGWATER QUEEN OF THE EAST
See above—Dam of Langwater Queen of the May
11447.0—650.0—C

MAY ROSE MOONLIGHT
See above—Sire of Moonlight's Golden Coronet
15680.4—757.1—BB

JEAN DU LUTH CORONET
See above—Dam of Golden Coronet of Jean Du Luth
15485.9—968.8—AA
8th place in AA

Dam:
FLORHAM REMEMBRANCE
10219.7—493.4—GG

LANGWATER COUNTRY GENTLEMAN
See above—Sire of Florham Crystal
17717.2—966.9—AA
9th place in AA when made
15532.5—847.5—EE
Florham Lenore
18218.6—834.0—DD
7th place in DD
Florham Heirloom
17026.2—809.8—A
Florham Sympathy
14558.3—811.2—D

FLORHAM KEEPSAKE
11262.1—582.4—AA
10137.2—541.5—GG
Full sister to:
Florham Delight
17242.6—825.6—AA
Florham Heiress
14217.9—763.2—AA
(Dam of Florham Lenore
18218.6—834.0—DD
7th place in DD)
Florham Destiny
12690.2—629.1—A

LANGWATER PHARAOH
See above—Sire of
Langwater Lady Astor
13413.0—734.7—CC

IMP. COUNTY FLOWER OF LANGWATER
Dam of Langwater Country Flower
15106.3—790.4—A
See above

LANGWATER STAR GAZER
See above—Sire of Florham Diana
14500.4—868.2—A
(Dam of Florham Irene
905.0 F., Class G, World's Record Two-Year-Old)

LANGWATER HERITAGE
See above—Dam of
Langwater Heirloom
13197.3—783.9—A

Federal Accredited Herd No. 93802 *New Jersey State Herd No. 103*

FLORHAM FARM • Madison, New Jersey

MISS RUTH V. TOMBLY, Owner R. H. ALLEN, Manager

Editorials...

"THE GUERNSEY"

By JOHN S. AMES

IN writing the history of the dairy breeds in America, there is no more interesting or fascinating story than that of the development of the Guernsey. The Guernsey's growth in popularity during the last two decades has been the outstanding event in dairy breed history in America. Closely associated with the Guernsey breed for the past fifty years, William H. Caldwell, Secretary and Treasurer of The American Guernsey Cattle Club from 1894 to 1923, the most formative and critical years in the history of the breed, has played an important role in creating and carrying out the sound and progressive policies of the Club. When Mr. Caldwell became secretary in 1894, he kept all the records in his own home and cared for all the work himself. When it became necessary to have more room, at his own expense, he added to his house as the Club could not afford to do so. At first he was the Club's only employee. Now the number has increased to 153. From an income of less than $2,000, he has seen it grow to one of more than $300,000. It was he who created the Club's efficient **Herd Register** recording system. During his term as secretary, testing was begun and the Advanced Register Division established in 1901. The **Guernsey Breeders' Journal** began to be published while he was secretary. No one living today remembers more about past events and former breeders. This book, filled with interest from beginning to end, is Mr. Caldwell's own book.

Sincere thanks are due also to Gordon Hall, Joseph L. Hope, John S. Clark, Reginald M. Cleveland, and others who have kindly given of their time and assistance in helping in the preparation of the manuscript. With the wealth of material found in its pages, THE GUERNSEY is the most complete and important book yet published about the Guernsey breed in America.

Hill Girt Farm

That Hill Girt Bred Cows Continue Their High Standard As Producers is Indicated by These A. R. Records, Completed or to be Completed in 1941:

	Lbs. Milk	*Lbs. Fat*	*Class*	*Days*
Golden Merry Bell of Hill Girt 472007	15286.9	811.2	AA	
Merry Top Violet of Hill Girt 411354	12192.5	712.7	AA	
Hill Girt Galli 478599	13375.7	707.4	AA	
Hill Girt Topaz 576930	13887.0	649.5	G	
Hill Girt Clare-Belle 532272	11865.2	646.0	EE	
Claremont's Belle of Hill Girt 536556	11651.8	639.0	E	
Golden Rose Girl of Hill Girt 399391	13481.6	637.1	AA	
Cherub's Mayfair of Hill Girt 576935	11843.0	653.0	FF	
	(subject to final verification and approval)			
Hill Girt Connie 594819	13450.0	641.0	GG	
	(subject to final verification and approval)			
Royal Artless of Hill Girt 399393	17685.0	829.0	AA	350
Truda of Hill Girt Farm 2d 409749	15481.0	805.0	AA	350
Cherub's Hazel of Hill Girt 594825	11620.0	561.0	GG	347
Golden Belle of Hill Girt Farm 2d 411358	11792.0	673.0	AA	347
Hill Girt Nora Golda 594822	10278.0	518.0	GG	308

HILL GIRT FARM

Chadds Ford, Pennsylvania

H. G. HASKELL, OWNER JOHN COCHRANE, SUPERINTENDENT

The American Guernsey Cattle Club

Officers

President: John S. Ames, 96 Ames Building, Boston, Mass.
Vice-presidents: Charles L. Hill, Rosendale, Wis.; Dr. Wayne A. Munn, Janesville, Wis.
William H. Caldwell, Secretary Emeritus.

Executive Committee

John S. Clark, Huntington, L.I.,N.Y.
William F. Fretz, Pipersville, Pa.
A. L. Gile, Chinook, Wash.
Granville H. Hibberd, Brooklandville, Md.
George Watts Hill, 111 Corcoran St., Durham, N. C.
H. C. Horneman, Danville, Ill.
Henry W. Leeds, c-o Chalfonte-Haddon Hall, Atlantic City, N. J.
Dr. Wayne A. Munn, Janesville, Wis.
Emerson J. Poag, 18285 Parkside Blvd., Detroit, Mich.
Fred C. Siess, Lebanon, Ind.
L. V. Wilson, Excelsior, Minn.
J. M. McDonald, Cortland, N. Y.

Office Staff

Karl B. Musser, Sec.-Treas., Editor
Lincoln R. Lounsbury, Mgr. Editor
Richard G. Price, Advertising Mgr.
C. M. Cummings, Supt. Advanced Register
Carl C. Doane, Asst. Advanced Register
F. R. Abbott, Chief Accountant
Elsworth W. Bunce, Information and Service
Ray L. West, Asst. Information and Service
J. E. Cunningham, Supt. Herd Register

Representatives

H. C. Bates, 1100 McLynn Avenue, N. E., Atlanta, Ga.
C. B. Finley, Room 214, Davidson Building, Des Moines, Iowa
R. L. Holden, Room 300, 125 North 4th Street, Lafayette, Ind.
C. W. Robinson, Room 401, California Fruit Bldg., Sacramento, Calif.
Earl N. Shultz, Peterborough, N. H.
C. A. Smith, Room 302, Corbett Building, Portland, Ore.
Robert D. Stewart, Room 300, 125 North 4th Street, Lafayette, Ind.

Golden Guernsey, Inc.

John S. Ames, 96 Ames Building, Boston, Mass., President
Karl B. Musser, Secretary-Treasurer
Elsworth W. Bunce, General Manager
A. W. Telfer, Sales Manager
J. Frank Johnson, 6840 Wisconsin Ave., Bethesda, Md.
C. W. Robinson, Room 401, California Fruit Building, Sacramento, Calif., Field-man
George F. Richards, 6840 Wisconsin Ave., Bethesda, Md.

Advisory Council

Gavin W. McKerrow, 2206 North 30th St., Milwaukee, Wis.
Jacob Tanis, Augusta, N. J.
W. W. Fitzpatrick, Quail Roost Farms, Rougemont, N. C.
Henry M. Brown, 491 French Road, Utica, N. Y.
D. W. K. Peacock, Flanders, N. J.
Charles M. Davenport, 53 State St., Boston, Mass.
Louis McL. Merryman, Sparks, Md.
William A. Frew, Paradise, Pa.
N. H. Hill, Chagrin Falls, Ohio.

GUERNSEY BREEDERS' JOURNAL

The official publication of THE AMERICAN GUERNSEY CATTLE CLUB giving authoritative information on Guernseys.

VOLUME 60 *December 1, 1941* NO. 11

COVER ILLUSTRATION

Maple Lane Challenger 222706, herd sire at Jonacre Farm, owned by A. C. Levis, Dundee, Illinois

Photograph by Cook and Gormley

FEATURE ARTICLES

Performance Register—By E. N. Shultz 1055
Casein, Milk Protein, Has Diversified Uses 1057
Pacific International Livestock Exposition—By C. A. Smith 1058
Utah State Fair—By C. A. Smith 1059
Western Washington Fair—By C. A. Smith 1060
Fresno District Fair—By C. W. Robinson 1062
Michigan State Fair—By C. B. Finley 1063
Texas State Fair—By R. L. Holden 1064
Calf Vaccination—By Asa Winter 1066
Wisconsin State Sale—By Gavin W. McKerrow 1068
Van Wert Combination Sale—By H. E. Denlinger 1069
Fairwold Dispersal 1069
C. W. Biles Dispersal—By H. E. Denlinger 1072

DEPARTMENT INDEX

Advertisers' Index 1049
Editorial Comment—"The Guernsey"—By John S. Ames 1051
A Change Among the Leaders:
Farmhill R. Jeannine 492565 1070
What the Cows are Doing in the Advanced Register 1109–1141

Subscription Price: Per Year $1.50, Foreign Price $4.00. Current copies 10c each. Back Copies 25c each.

Published the first and fifteenth of each month by The American Guernsey Cattle Club, Peterborough, New Hampshire

Copyright, 1941, by The American Guernsey Cattle Club.

Fairlawn Guernseys

present

A Great Producing and Reproducing Family

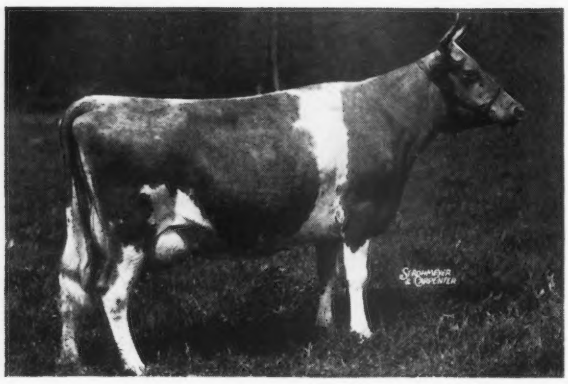

◀ Matyiko Farm Daisy 315263

14452.2 Milk, 650.2 Fat, Class AHI

She has 3 A. R. daughters, the fourth one is on test, the fifth one will freshen in April and be tested.

DAUGHTERS:

*Graceland Raymond's Daisy 503115	10397.1 Milk, 514.3 Fat, Class FHI
*Graceland Dottie 564150	11556.5 Milk, 563.9 Fat, Class AHI
Daisy's First Chic 368296	16549.7 Milk, 754.0 Fat, Class A
**Fairlawn Chic 570119—On test 272 days	10821.3 Milk, 497.4 Fat, Class G

**Fairlawn Peerless Eppie 646546—Born March 28, 1940. Due in April, 1942.

Daisy's First Chic 368296 ▶

16549.7 Milk, 754.0 Fat, Class A

She has 3 A. R. daughters, the fourth one is on test.

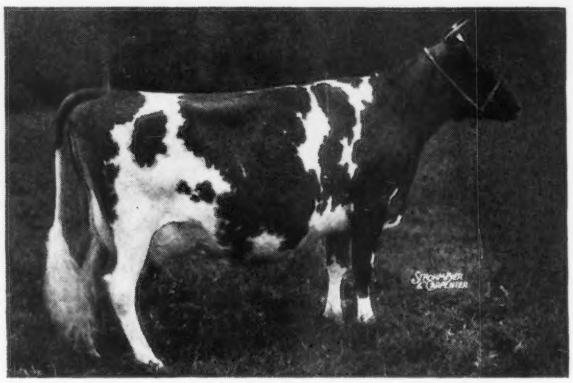

DAUGHTERS:

*Graceland Raymond's Chic 495876	13193.6 Milk, 596.1 Fat, Class FHI
Graceland Golden Chic 503117	10507.7 Milk, 529.5 Fat, Class GHI
On retest making 700 lbs.	
Fairlawn Burnella 527797	12336.4 Milk, 534.1 Fat, Class F
***Fairlawn Daffodil 593639—On test 58 days,	2292 Milk, 91.9 Fat, Class F.
***Fairlawn H. Freckles—Born July 1, 1941	

GRANDDAUGHTERS OF OLD DAISY AND CHIC:

Fairlawn Chic has a daughter by Coronation Leader.
Graceland Golden Chic has a daughter by Coronation Leader.
Fairlawn Daffodil has a daughter by Coronation Leader.
Fairlawn Burnella has a daughter by a son of Peerless.

*Animals not at Fairlawn. All others in the herd today.
**Daughters of Green Meadow Peerless 192437
***Daughters of Green Meadow Hornet 189962.

Plan a visit to Fairlawn and see this great family and many others. You are always welcome.

FAIRLAWN FARMS, Inc. ***Adelphia, New Jersey***

S. L. KATZ, *President* *T. B. Accredited No. 471212* *Bang's Accredited No. 229* M. G. SEATH, *Manager*

Know All Facts!

By E. N. Shultz

THE purchase of a new machine on the farm is always an event. I remember well the purchase of a corn planter on the home farm. The entire family gathered around to inspect it, some rather skeptical of the new gadgets and commenting that all these new improvements might be hard on the horses. In only a short while Dad, the hired man and the boys were all familiar with its operation and we wondered how we got along without it.

The Performance Register is a new model of a machine for the use of Guernsey breeders. It has some new gadgets which will seem confusing at first but after using the Performance Register a few times you will wonder why it wasn't thought of a long time ago.

The Performance Register is not on the market in final form, as yet, but the blue-prints have been approved by the Performance Register Committee, the manufacturing machinery is set up and the copy is going regularly to the printer.

We are far enough along to make some trials and the machine has responded favorably. Using the card files set-up it has been possible to secure information quickly. Here are a few examples to show "What the Performance Register Will Do." In later articles we will discuss "How It Operates."

Recently, Madaline of Orchardhurst 350846 completed a class leading record. The Performance Register files were used to run out the pedigree. For three generations there were no Advanced Register cows on the bottom side of the pedigree. Our curiosity was not satisfied. There should be some good brood cow there somewhere. Another generation did discover one, a cow from which many high producers have descended. The Performance Register will make it possible for you to study the breed.

At the Maryland State Fair, Towson King 254000 was first in the three-year-old class and grand champion. He won his class at the recent National Dairy Show. A year ago he won first in his class at the National Dairy Show. Curiosity again developed a desire for a little research and the machinery of the Performance Register consulted. A few of the facts obtained easily were that Towson King's dam, Towson Maid 401456, was junior champion female at the Dairy Cattle Congress and Eastern States Exposition in 1935. Her great grandam was Admiration of the Prairie 117699, one of the great show cows of her day, junior champion at the 1922 National Dairy Show and grand champion at the 1925 National Dairy Show. The Performance Register will make shows more interesting because show ring winnings of the major fairs are included.

Now let's review the make up of

this new machine. It comes in two parts. One part is the Female List. Included in this list are:

1. All cows with Advanced Register or Herd Improvement Register records.
2. Females with show ring records, (1, 2, 3) at major shows.
3. Cows with Performance Register progeny.

The second part is the Sire List. This includes:

1. Sires with show ring records (1, 2, 3) at major shows.
2. Sires of one or more Advanced Register or Herd Improvement Register cows.
3. Sires of Progeny with show ring records (1, 2, 3).
4. Sires with grandsons or granddaughters in the Performance Register.

Now a clue as to how the information is arranged.

1. The sires and dams of females are given in the Female List.
2. The sires and dams of bulls are given in the Sire List.
3. All performance data on both bulls and cows will be found in the Sire List.

There has been a group of "forgotten" bulls and "forgotten" cows in the previously published data of the breed. I refer to the bulls with too few Advanced Register daughters to become Advanced Register sires and to the cows with one Advanced Register daughter, not enough to be a great producing dam. There are 9,095 so-called "forgotten" bulls and 34,635 one-progeny dams. All of these animals will be in the Performance Register. Then there is another group of sires, which might be called "granddaddies," sires with only grandsons or granddaughters which have performed. There are some 4,000 of these and they will be entered in the Sire List. The Performance Register will give you all the facts.

Now for a practical example as to what the Performance Register will do. Suppose a breeder sees a bull calf in which he is interested advertised in the Journal. This breeder wants to find out more about this calf, what his blood lines are, all of the production records, and show ring winnings. (Since he sent in his advance order for the Performance Register he has the source of this data.) He goes to the shelf, takes down Volume I. of the Performance Register and if the ancestors have performed he can run out a pedigree quicker than he could write to the seller of the calf for the information. He looks up the sires and dams of the female in the Female List, the sires and dams of the bulls in the Sire List. He can get all of the performance data from the Sire List. For example, the dam's records will be found under the name of her sire in the Sire List. Included will be all of her sisters with their production, show ring records and the names of their performance progeny. Also will be listed her brothers in the Performance Register. If the sire, grandsires, etc., have one or more Performance Register progeny, they will be found in the Sire List with all data on their progeny. All cows without Advanced Register records but with performance progeny will be listed. The Performance Register gives countless facts, impossible to enter on the average pedigree.

Here is another use. A breeder is interested in making up a herd record book with the pedigrees of the animals in his herd. The back of the registration certificate will give him the ancestors. From the Performance Register he can secure the performance data.

Yes, this new machine may seem at first to be complicated, but if you can use a dictionary you can use the Performance Register. Louis Merryman says it should be simple enough for a twelve-year-old to use. We haven't tried it on anyone of that age, but what few have given it a trial have experienced little difficulty.

Guernsey meetings this winter will feature an explanation of the Performance Register, with samples of the Female List and Sire List from which pedigrees can be prepared.

Repeating an old advertising slogan. "Eye it, try it, buy it."

Sample of
FEMALE LIST

Bishopville Countess Closel 197391
S. Glen Gable Anchora 75076
D. Closel Countess of Elmendorf 77365

Closel Countess of Elmendorf 77365
S. Lord Mar V. 18961 (Imp.)
D. Closel Girl IV. 35340 (Imp.)

Coventry Clara Myrtle 226069
S. Myrtle's Honour of Coventry 99373 (Imp.)
D. Clara White 91403

Dolly of High Rock 2d 75151
S. Billy of High Rock 36577
D. Dolly of High Rock 40508

Hazelwood's Princess 231278
S. Gallant Cavalier 83960
D. Guernsey Queen of Bon Ayre 70883

Klondike Gay Gilda 399223
S. Foremost's Gay Lad 117256
D. Hazelwood's Princess 231278

Klondike Katherine 451069
S. Argilla Knight 193529
D. Bishopville Countess Closel 197391

Klondike Maggie 483093
S. Argilla Knight 193529
D. Klondike Gay Gilda 399223

Klondike Naive 542604
S. Klondike Gay Valentine 177240
D. Klondike Katherine 451069

Upland's Eleanor 104827
S. Langwater Cavalier 21012
D. Violet's Bopeep of Edgemoor 59120

Sample of
SIRE LIST

ARGILLA KNIGHT 31 :35 :51
S. Dolly's Foremost of High Rock
D. Upland's Eleanor
B*S. M. Merrill, Ipswich, Mass.
**Thurmond Chatham, Elkin, N. C.

1. **Argilla Kate 35**
Catamount Dairies, Inc., Pittsfield, N. H.
35 GG 9163.5 479.8
37 C 11839.6 654.3
2. **Klondike Hope 36**
**36 GG 1095 12170.4 626.8
A. L. Brown, Concord, N. C.
37 DD 1096 12515.1 690.4
40 AA 1095 14118.0 677.5
3. **Klondike Happy Lass 36**
**36 G 1095 11012.9 553.7
**38 BB 1095 12553.1 637.9
Klondike Morning Glory
4. **Butler Island Georgia 36**
T. L. Huston, Brunswick, Ga.
36 F 1094 9878.6 547.6
37 C 1093 11512.7 583.1
5. **Klondike Hazel 36**
Blakeford Farms, Inc., Queenstown, Md.
36 FF 1095 11005.5 505.6
Bethany-Homestead, Honesdale, Pa.
39 AA 1095 13151.9 611.6
Klondike Gay Myra
6. **Klondike Jette 36**
**36 G 1094 12980.4 644.5
**38 DD 1095 18238.3 930.3
**41 N. D. S. Court Dairy Queens
7. **Klondike Joyce 36**
J. M. McDonald, Cortland, N. Y.
36 FF 1094 11583.2 563.0
McDonald Farms Dolly
8. **Klondike Jonquil 37**
**37 F 1094 10210.0 540.0
**38 CC 1095 11274.3 565.9
9. **Klondike Kitty 37**
**37 G 1094 11920.7 651.1
10. **Klondike Judith 37**
A. L. Brown
37 G 1093 10186.0 500.4
11. **Klondike Kindness 37**
**37 G 1094 11045.0 506.6
**38 DD 1095 13011.9 599.0
12. **Klondike Karena 37**
**37 G 1094 13804.3 741.6
13. **Klondike Katydid 37**
**37 G 1094 9802.7 519.1
14. **Klondike Katinka 37**
**37 GG 1095 13862.7 691.0
15. **Klondike Katherine 37**
**37 FF 1095 10769.6 585.1
**39 B 1095 13946.6 741.0
**41 N. D. S. Court Dairy Queens
Klondike Naive
16. **Klondike Karmen 37**
**37 G 1095 11254.8 537.2
17. **Klondike Ketta 37**
Wm. Sutherland, Fayetteville, N. C.
37 G 1095 9191.3 474.9
18. **Klondike Jasmine 37**
**37 E 1095 11332.6 610.9
19. **Klondike Koramine 38**
**38 G 1095 12343.5 555.7
20. **Klondike Kristin 38**
**38 FF 1095 14138.5 800.6
**41 N. D. S. Court Dairy Queens
21. **Klondike Milicent 38**
Avondale Mills, Sylacauga, Ala.
38 GGG 610 6988.2 341.4
40 C 1095 10510.8 565.0
22. **Klondike Klara 38**
**38 FF 1095 10271.3 522.0
23. **Klondike Kilda 38**
**38 F 1095 9679.3 502.3
24. **Klondike Kinsella 38**
A. L. Brown
38 GG 1095 9289.4 463.3

Casein, Milk Protein, Has Diversified Uses

SKIM-MILK is the residue after butter fat is removed from whole milk for butter, table cream or other purposes. Casein constitutes about three per cent by volume of skim-milk.

As a food, casein is one of the complete proteins of milk—complete in the sense that it contains all ten of the nutritionally necessary amino acids. As a raw material for industry, it has many uses—in paper-coating, plastics, paints, glue, insecticides, pharmaceuticals and, more recently, textiles and felt hats.

Casein has been known and used for centuries. In medieval times it was the binder of the only interior paint used, though the present-day casein bears little resemblance to the crude substance used then. The interiors of many European cathedrals of the fourteenth and fifteenth centuries today have the same casein paint that was applied when they were constructed, and the colors remain bright and unfaded.

Since the beginning of the century, casein has been produced in quantity in the United States. For some years there was difficulty in getting uniformly high-quality casein and for that reason many manufacturers preferred the imported product. It is now difficult to obtain enough high-quality domestic or imported casein, particularly of the quality needed for fibre.

Last year about 75,000,000 pounds of casein were used in the United States, of which two-thirds was domestic production. Of the imports, Argentina supplied more than 22,000,000 pounds.

Imports increased greatly in 1941, due in part to larger demands for paper-coating, paint and glue and partly because of shrinkage in the supply of domestic skim available for manufacture into casein. The greatest possible amount of skim-milk that can be obtained at the present time is being manufactured into skim-milk powder for Great Britain. This huge demand is abnormal and probably will exist only during and immediately subsequent to the war abroad.

Theoretically, more than fifty billion pounds of skim-milk are available annually in the United States for production of skim-milk powder, casein or other milk by-products. Actually, this huge amount is not available to industry.

With few exceptions, milk is produced in every county in the forty-eight states—from Bar Harbor to the Golden Gate and from the Gulf to the Great Lakes. On many of these farms, some skim-milk is left behind when the farmers separate the cream and take it to the creamery. Much of the skim-milk is fed to livestock.

To induce the farmer to bring more of his whole milk to market, he must receive more money to cover at least three items: first, the extra expense of hauling the bulkier whole milk; second, enough to compensate him for the substitute feed he would need for his livestock; and, third, compensation for changing his method of operation.

Even when skim-milk is obtainable in substantial quantities at centralized creameries, there are other problems connected with the extraction of casein. While many improvements have been made in the manufacture of casein, installation of machinery is expensive and skill is required to process a high-grade product. Casein cannot yet be made in every milk product manufacturing plant.

There are many places in the country where casein is made. However, they are not accessible to many dairy farms and it is uneconomical to transport bulky skim-milk long distances for casein manufacturing. Only three pounds of casein are obtained from 100 pounds of skim-milk. In order to successfully compete with other products which it seeks to replace or supplement, casein must be relatively inexpensive because otherwise it could not survive exorbitant transportation costs.

Eventually this problem may be solved, at least in part, by devising a method for producing casein right on the farm. Research in this direction, however, thus far has been unproductive.

With British requirements under the lend-lease policy demanding huge quantities of evaporated milk and powdered milk, domestic casein production is comparatively small in relation to increasing demands by glue, paper and paint manufacturers. Consequently, it has been necessary to import some casein from Argentina. That condition may continue as long as the war lasts, but in the meantime National Dairy Products Corporation is arranging for additional domestic casein production so that it can be assured of an adequate domestic supply.

In some instances, the increased demand for casein came in a roundabout way. For example, in order to increase steel production more coke was needed, and to produce more coke, the coke ovens had to be operated at higher temperatures. This resulted in the production of less phenol, which is used in waterproof glues which compete with casein glue. The re-

(Please turn to page 1070)

Placing the Ribbons in 1941

Pacific International

THE pinch of National Defense and the shortage of farm labor had its effect on this year's Pacific International Livestock Exposition's exhibit of Guernsey cattle. Instead of the usual 120 to 140 head exhibited, the breeders entered only eighty-five head. All cattle shown were from the States of Oregon and Washington, and ribbons were about equally divided between the two states.

J. C. Knott, Pullman, Washington, placed the ribbons, with Professor Harry King, British Columbia, observing. Both senior and grand champions went to Hart and Gammeltoft, Roy, Washington, while M. C. Fleming, Troutdale, Oregon, took the reserve ribbons, both male and female.

Fir Ridge Louise 448470 was placed over Ann Veronica of Chicona 481606 in the aged cow class in a close placing. "Louise" showed a little more bloom and had it over "Ann" in depth of body. Fir Ridge Louise 448470 went through to grand championship, while Ann Veronica of Chicona 481606 was made reserve champion.

Douglaston Ultra William 196157, owned by Hart and Gammeltoft, was senior and grand champion bull, with M. C. Fleming's three-year-old Wandamere Matchless 261499 reserve champion.

While the show was small, the ringside was large with the usual interest in the placings. Breeders reported unusual interest among prospective buyers with many cattle changing hands.

A Guernsey booth was maintained for use of the breeders.

Breeders' rosettes were presented to the breeders of the first three places in the individual classes.

The breeders included: Vinton Erickson, Vancouver, Washington; M. C. Fleming, Troutdale, Oregon; Hart and Gammeltoft, Roy, Washington; Arthur S. Moulton, Ridgefield, Washington; George Stolt, Ridgefield; Washington; and Kasper Zweifel, Tillamook, Oregon.

Following is the list of awards:

BULL, 4 YEARS AND OVER

1, Douglaston Ultra William 196157, Hart and Gammeltoft; 2, Twin Springs Cedric 240563, Kasper Zweifel.

BULL, 3 YEARS AND UNDER 4

1, Wandamere Matchless 261499, M. C. Fleming.

BULL, 2 YEARS AND UNDER 3

1, Wey Acres Honesty Grandee 277712, Arthur S. Moulton; 2, Fir Ridge Ultra Ulysses 287664, Hart and Gammeltoft; 3, Wandamere Baron 274794, M. C. Fleming.

BULL, 18 MONTHS AND UNDER 2 YEARS

1, Fir Ridge Prince Royal 290150, Hart and Gammeltoft; 2, Pat of Clarcofarm 283533, Vinton Erickson; 3, Count's Peter-Pan of Middale 290155, Arthur S. Moulton.

BULL, 1 YEAR AND UNDER 18 MONTHS

1, Fir Ridge Warren 291800, Hart and Gammeltoft; 2, Wandamere Cedric's Harvester 288297, M. C. Fleming.

BULL CALF, 4 MONTHS AND UNDER 12

1, Fir Ridge Amber's Ulysses 303783, Hart and Gammeltoft; 2, Fir Ridge Ultra Carson 303785, Hart and Gammeltoft; 3, Wandamere Luke 301817, M. C. Fleming; 4, Grandee's Prince of Middale 305861, George Stolt; 5, Wandamere Correction 295474, M. C. Fleming.

COW, 5 YEARS AND OVER

1, Fir Ridge Louise 448470, Hart and Gammeltoft; 2, Ann Veronica of Chicona 481606, M. C. Fleming; 3, Sheik's Playful of Middale 464447, Arthur S. Moulton; 4, Fir Ridge Betty Ann 497014, Hart and Gammeltoft; 5, Theo-Vale Hazel 263684, M. C. Fleming.

COW, 4 YEARS AND UNDER 5

1, Shadeland Flossy 519851, M. C. Fleming; 2, Wandamere Regent's Retta 527278, M. C. Fleming; 3, Fir Ridge Amber 530179, Hart and Gammeltoft; 4, Cordelia of Kamilche 605632, Arthur S. Moulton; 5, Fir Ridge Millie 509300, Arthur S. Moulton.

COW, 3 YEARS AND UNDER 4

1, Wandamere Bonnie Jean 635163, M. C. Fleming; 2, Fir Ridge Joyce 2d 556756, Hart and Gammeltoft; 3, Fir Ridge Royal Lady 542266, Hart and Gammeltoft; 4, Willow Grove Midget 603975, George Stolt; 5, Wandamere Peggy's Pansy 581181, M. C. Fleming.

COW, 2 YEARS AND UNDER 3

1, Wandamere Gay Girl 585232, M. C. Fleming; 2, Wandamere Dancer 593980, M. C. Fleming; 3, Fir Ridge Bonita 647894, Hart and Gammeltoft; 4, Lad's Josephine of Middale 596447, Arthur S. Moulton.

HEIFER, 18 MONTHS AND UNDER 2 YEARS
Not in Milk

1, Wandamere Violet 635167, M. C. Fleming; 2, Wandamere Marna 621513, M. C. Fleming; 3, Fir Ridge Anna Mae 684873, Hart and Gammeltoft; 4, Count's Jacquet of Middale 644037, Arthur S. Moulton.

HEIFER, 1 YEAR AND UNDER 18 MONTHS
Not in Milk

1, Wandamere Radiant's Erma 643908, M. C. Fleming; 2, Fir Ridge Marna Supreme 650649, Hart and Gammeltoft; 3, Fir Ridge Ultra Bernice 645909, Hart and Gammeltoft; 4, Traverdale Zilpha 624429, George Stolt; 5, Count's Jacquelline of Middale 691155, Arthur S. Moulton.

HEIFER CALF, 4 MONTHS AND UNDER 12

1, Fir Ridge Aura 683462, Hart and Gammeltoft; 2, Wandamere Susan 682486, M. C. Fleming; 3, Fir Ridge Neva 683461, Hart and Gammeltoft; 4, Wandamere Darlene 660055, M. C. Fleming; 5, Grandee's June of Middale 684004, Arthur S. Moulton.

SENIOR AND GRAND CHAMPION BULL

Douglaston Ultra William 196157, Hart and Gammeltoft.

RESERVE CHAMPION BULL

Wandamere Matchless 261499, M. C. Fleming.

JUNIOR CHAMPION BULL

Fir Ridge Amber's Ulysses 303783, Hart and Gammeltoft.

SENIOR AND GRAND CHAMPION FEMALE

Fir Ridge Louise 448470, Hart and Gammeltoft.

RESERVE CHAMPION FEMALE

Ann Veronica of Chicona 481606, M. C. Fleming.

JUNIOR CHAMPION FEMALE

Wandamere Radiant's Erma 643908, M. C. Fleming.

GRADED HERD

1, M. C. Fleming; 2, Hart and Gammeltoft; 3, Arthur S. Moulton; 4, Hart and Gammeltoft.

BREEDERS' YOUNG HERD

1, Hart and Gammeltoft; 2, M. C. Fleming; 3, Arthur S. Moulton.

BREEDERS' CALF HERD

1, Hart and Gammeltoft; 2, M. C. Fleming; 3, Arthur S. Moulton.

DAIRY HERD

1, M. C. Fleming; 2, Hart and Gammeltoft; 3, Arthur S. Moulton.

GET OF SIRE

1, M. C. Fleming on get of Bethany Prince Regent 225312; 2, Hart and Gammeltoft on get of Douglaston Ultra William 196157.

JUNIOR GET OF SIRE

1, Hart and Gammeltoft on get of Marna's Ulysses of Fir Ridge 209702; 2, M. C. Fleming on get of Chicona Borkman 220502; 3, Hart and Gammeltoft on get of Douglaston Ultra William 196157; 4, Arthur S. Moulton on get of Wey Acres Honesty Grandee 277712.

PRODUCE OF DAM

1, Hart and Gammeltoft on produce of Fir Ridge Joyce 391639; 2, M. C. Fleming on produce of Ruth of Oak Park 324684; 3, Arthur S. Moulton on produce of Wandamere Wanda's Joan 498574; 4, Arthur S. Moulton on produce of Sheik's Playful of Middale 464447.

STATE HERD

1, Washington.

Utah

GUERNSEYS were judged at the Utah State Fair by G. E. Gordon of the University of California. The breeders were pleased with the way Eddie handled the ring and explained his classes to the ringside.

The Guernsey show at the Utah State Fair had about the usual number of cattle shown as in previous years, but the quality was much better than it has been for several years. All of the cattle shown were from Utah, with the exception of the Ada County herd from Idaho, exhibited by Lester Hendrix, Meridian, Idaho.

The herd of Hal S. Bennett, Salt Lake City, Utah, took the lion's share of the blue ribbons and championships, with the Idaho cattle running a close second.

All of the female champions went to Hal Bennett's entries. Chuckanut Irene 637030, a five-year-old cow, was senior and grand champion. This was the fourth show in which this cow has gone to senior and grand championship. F. W. Atkeson made her grand at Boise, Idaho; J. C. Knott put her up at Salem, Oregon; D. L. Fourt thought her best at Blackfoot, Idaho, and G. E. Gordon could not get away from her at Salt Lake City. She is truly a grand Guernsey.

Barberini of Chicona 594283, the first prize three-year-old cow, was made reserve champion, and Cleopatra of Benbrook 673658 was junior champion female.

In the bull classes Lad's Neon of Middale 275958, a fine two-year-old, was made grand champion. This is also his fourth grand championship this year. Earl Felt's entry, Fanny's Winner of Middale 184739, a ten-year-old bull, was made reserve champion. Benbrook Dagwood 300556,

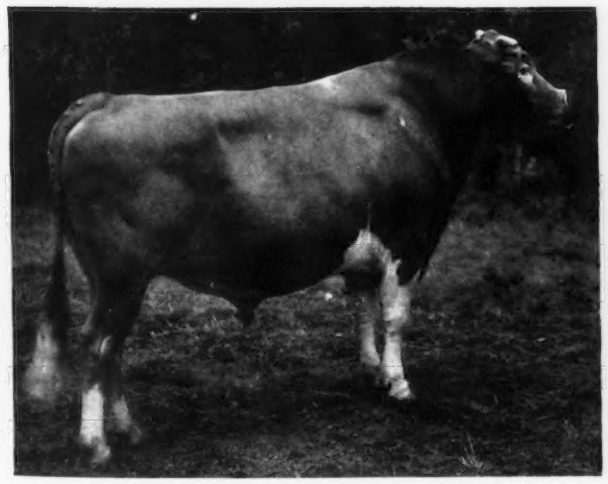

Douglaston Ultra William 196157, senior and grand champion bull at the Pacific International, shown by Hart and Gammeltoft, Roy, Washington.

Fir Ridge Louise 448470, senior and grand champion female at the Pacific International, shown by Hart and Gammeltoft.

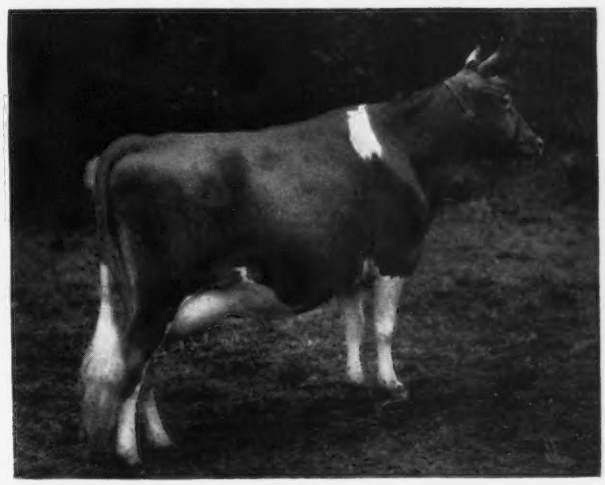

shown by Hal S. Bennett, was junior champion.

A special feature of this year's show was the exhibit of five daughters of Chicona Verner 133584 in the Court of Dairy Queens. These were exhibited by Hal S. Bennett and C. J. Daines and Sons, Logan, Utah. They were a beautiful lot of cows.

Breeders' rosettes were presented by The American Guernsey Cattle Club to the first three winners in the individual classes.

The exhibitors included: Richard Baker, Ustick, Idaho; Hal S. Bennett, Salt Lake City, Utah; Clarence L. Buck, Ogden, Utah; C. J. Daines, Logan, Utah; D. M. Daines, Logan, Utah; Edgehill Dairy, Ogden, Utah; A. B. Erickson, Murray, Utah; J. Earl Felt, Huntsville, Utah; C. A. Ferrin, Ogden, Utah; Ed Greenwell, Ogden, Utah; Lester Hendrix, Meridian, Idaho; W. L. Hendrix, Meridian, Idaho; E. R. McKay, Huntsville, Utah; A. L. Reeb, Meridian, Idaho; Tooele County Guernsey Association; Floyd Walters, Tooele, Utah; and John Wilson, Eden, Utah.

Following is the list of awards:

BULL, 4 YEARS AND OVER

1, Fanny's Winner of Middale 184739, J. Earl Felt; 2, Woody Nook Champion 249544, A. B. Erickson; 3, Ashmere's Romeo's Andy 250539, W. L. Hendrix.

BULL, 2 YEARS AND UNDER 3

1, Lad's Neon of Middale 275958, Hal S. Bennett; 2, Chico of Shady Lawn 274489, Richard Baker; 3, Fir Ridge Ultra Admiral 286646, Tooele County Guernsey Association.

BULL, 18 MONTHS AND UNDER 2 YEARS

1, Ashmere's Duke's Destiny 281091, W. L. Hendrix.

BULL, 1 YEAR AND UNDER 18 MONTHS

1, Benbrook Pirate 289328, Hal S. Bennett; 2, Dale of Sun Shine Valley 295547, Tooele County Guernsey Association; 3, Fairlawn Peerless Earle 291996, John Wilson; 4, Artello Champion, J. B. Erickson.

BULL CALF, UNDER 1 YEAR

1, Benbrook Dagwood 300556, Hal S. Bennett; 2, Benbrook Farmington's Byrne 300557, Hal S. Bennett; 3, Entry, C. J. Daines; 4, Dude of Sun Shine Valley, J. Earl Felt; 5, Entry, E. R. McKay.

COW, 5 YEARS AND OVER

1, Chuckanut Irene 637030, Hal S. Bennett; 2, Wilda of Chicona 455939, C. J. Daines; 3, Theresa May of Baker View 438505, C. A. Ferrin; 4, Ashmere's Faith 427997, W. L. Hendrix; 5, Valley Gem Zelda 497169, Edgehill Dairy.

COW, 4 YEARS AND UNDER 5

1, Ashmere's Ardith 522833, W. L. Hendrix; 2, Dora of Sun Shine Valley 616451, J. Earl Felt; 3, Novelda of Chicona 586578, Hal S. Bennett; 4, Prairie Bloom Gem 512012, Hal S. Bennett.

COW, 3 YEARS AND UNDER 4

1, Barberini of Chicona 594283, Hal S. Bennett; 2, Goldie's Queenie Lass 589417, Lester Hendrix.

COW, 2 YEARS AND UNDER 3

1, Willa of Aldahome 576045, A. L. Reed; 2, Lois of Avalawn 580759, D. M. Daines; 3, Boulder Bridge Myrna 594332, Hal S. Bennett; 4, Mazie of Delphi Dell 664438, Hal S. Bennett; 5, Cascade Cleo 580435, Clarence L. Buck.

HEIFER, 18 MONTHS AND UNDER 2 YEARS

1, Jerre of Benbrook 638213, Hal S. Bennett; 2, Entry, Hal S. Bennett; 3, Ashmere's Tom's Thera 626033, W. L. Hendrix; 4, Fir Ridge Rayon, Floyd Walters; 5, Trilby of Edgehill 693254, Edgehill Dairy.

HEIFER, 1 YEAR AND UNDER 18 MONTHS

1, Ashmere's Tom's Faye 636795, W. L. Hendrix; 2, Entry, Hal S. Bennett; 3, Ashmere's Tom's Linetta 652791, W. L. Hendrix; 4, Harriet of Aldahome 640551, A. L. Reeb; 5, U-Tah-Na Butterfat Prudence 645669, Ed Greenwell.

HEIFER CALF, UNDER 1 YEAR

1, Cleopatra of Benbrook 673658, Hal S. Bennett; 2, Ashmere's Tom's Helene 683932, W. L. Hendrix; 3, Dinah of Benbrook 673659, Hal S. Bennett; 4, Vanessa of Benbrook 673660, Hal S. Bennett; 5, May of Sun Shine Valley 690884, J. Earl Felt.

SENIOR AND GRAND CHAMPION BULL

Lad's Neon of Middale 275958, Hal S. Bennett.

RESERVE CHAMPION BULL

Fanny's Winner of Middale 184739, J. Earl Felt.

JUNIOR CHAMPION BULL

Benbrook Dagwood 300556, Hal S. Bennett.

SENIOR AND GRAND CHAMPION FEMALE

Chuckanut Irene 637030, Hal S. Bennett.

RESERVE CHAMPION FEMALE

Barberini of Chicona 594283, Hal S. Bennett.

JUNIOR CHAMPION FEMALE

Cleopatra of Benbrook 673658, Hal S. Bennett.

GRADED HERD

1, Hal S. Bennett; 2, W. L. Hendrix.

BREEDRES' YOUNG HERD

1, W. L. Hendrix; 2, Ed Greenwell.

BREEDERS' CALF HERD

1, Hal S. Bennett; 2, W. L. Hendrix; 3, J. Earl Felt; 4, Ed Greenwell; 5, Edgehill Dairy.

BEST UDDERED COWS

1, Hal S. Bennett; 2, W. L. Hendrix; 3, Hal S. Bennett; 4, Edgehill Dairy.

DAIRY HERD

1, Hal S. Bennett; 2, Hal S. Bennett; 3, W. L. Hendrix.

JUNIOR GET OF SIRE

1, Hal S. Bennett; 2, W. L. Hendrix; 3, J. Earl Felt; 4, Edgehill Dairy.

PRODUCE OF DAM

1, Hal S. Bennett; 2, W. L. Hendrix; 3, J. Earl Felt; 4, Edgehill Dairy.

COUNTY HERDS

1, Weber County; 2, Tooele County.

Western Washington

E. J. MEADOWS, Pueblo, Colorado, placed the ribbons on the Guernseys at the Western Washington Fair at Puyallup and the associate in the ring was J. W. Loving, Pueblo, Colorado.

The breeders paraded seventy-eight Guernseys into the ring, with the competition for the most part between M. C. Fleming, Troutdale, Oregon, and Hart and Gammeltoft, Roy, Washington. M. C. Fleming took all the championships in the bulls and all of the females with the exception of the reserve champion cow which went to Hart and Gammeltoft.

The senior and grand champion bull was Wandamere Matchless 261499, while the reserve champion was Wandamere Cedric's Radiant 238021. The junior champion bull was Wandamere Correction 295474.

In the females, Sunflower of Golden West 413845, owned by M. C. Fleming, took top honors, followed by Fir Ridge Louise 448470 that was made reserve, exhibited by Hart and Gammeltoft. The junior champion female was Wandamere Radiant's Erma 643908, exhibited by M. C. Fleming.

Breeders' rosettes were awarded by The American Guernsey Cattle Club to the breeders of the first three places in the individual classes.

The breeders as usual were pleased with the courtesy and interest the management takes in the exhibitors. They were met at the train with help supplied by the Fair for unloading and leading cattle to the barn. Stalls were all heavily bedded at Fair expense, and kept bedded by the Fair Association, and this is one fair where nobody complains about the price of hay. The Fair Association furnishes all the hay and straw the boys want to use.

The exhibitors included: Noel Buchanan, Buckley, Washington; M. C. Fleming, Troutdale, Oregon; Hart and Gammeltoft, Roy, Washington; Gerald Hunt, Ellensburg, Washington; K. W. McKenzie, Vancouver, Washington; Arthur S. Moulton, Ridgefield, Washington; F. W. Murphy, Vancouver, Washington; George Stolt, Ridgefield, Washington; and Kasper Zweifel, Tillamook, Oregon.

Following is the list of awards:

BULL CALF, 4 MONTHS AND UNDER 12

1, Wandamere Correction 295474, M. C. Fleming; 2, Fir Ridge Amber's Ulysses 303783, Hart and Gammeltoft; 3, Fir Ridge Ultra Carson 303785, Hart and Gammeltoft; 4, Fir Ridge Ultra Earl 303784, Hart and Gammeltoft; 5, Wandamere Maid's Commander 295475, Kasper Zweifel.

BULL, 1 YEAR AND UNDER 18 MONTHS

1, Wandamere Cedric's Harvester 288297, M. C. Fleming; 2, Fir Ridge Warren 291800, Hart and Gammeltoft; 3, Entry, Gerald Hunt; 4, Buck-Mor King Archer 304252, Noel Buchanan.

BULL, 18 MONTHS AND UNDER 2 YEARS

1, Fir Ridge Prince Royal 290150, Hart and Gammeltoft; 2, Traverdale Alexander's Duke 284683, George Stolt.

BULL, 2 YEARS AND UNDER 3

1, Wey Acres Honesty Grandee 277712, Arthur S. Moulton; 2, Fir Ridge Ultra Ulysses 287664, Hart and Gammeltoft; 3, Wandamere Baron 274794, M. C. Fleming.

BULL, 3 YEARS AND UNDER 4

1, Wandamere Matchless 261499, M. C. Fleming; 2, Traverdale Aurice's Prince 261216, F. W. Murphy.

BULL, 4 YEARS AND OVER

1, Wandamere Cedric's Radiant 238021, M. C. Fleming; 2, Douglaston Ultra William 196157, Hart and Gammeltoft.

HEIFER CALF, 4 MONTHS AND UNDER 12

1, Wandamere Darlene 660055, M. C. Fleming; 2, Wandamere Blossom's Flower 657723, M. C. Fleming; 3, Fir Ridge Neva 683461, Hart and Gammeltoft; 4, Fir Ridge Aura 683462, Hart and Gammeltoft; 5, Wandamere Susan 682486, M. C. Fleming.

HEIFER, 1 YEAR AND UNDER 18 MONTHS

1, Wandamere Radiant's Erma 643908, M. C. Fleming; 2, Traverdale Zilpha 624429, George Stolt; 3, Fir Ridge Ultra Bernice 645909, Hart and Gammeltoft; 4, Fir Ridge Marna Supreme 640649, Hart and Gammeltoft; 5, Fir Ridge Ultra Avis 671150, Hart and Gammeltoft.

HEIFER, 18 MONTHS AND UNDER 2 YEARS

1, Wandamere Regent's Ruth 635165, M. C. Fleming; 2, Wandamere Violet 635167, M. C. Fleming; 3, Count's Jacquet of Middale 644037, Arthur S. Moulton; 4, Fir Ridge Anna Mae 684873, Hart and Gammeltoft; 5, Buck-Mor Fairy Queen 684940, Noel Buchanan.

COW, 2 YEARS AND UNDER 3

1, Wandamere Sequence 593978, M. C. Fleming; 2, Fir Ridge Bonita 647894, Hart and Gammeltoft; 3, Milky Way Marilyn 665259, K. W. McKenzie; 4, Lad's Delight of Middale 638217, George Stolt; 5, Wandamere Gay Girl 585232, M. C. Fleming.

COW, 3 YEARS AND UNDER 4

1, Wandamere Bonnie Jean 635163, M. C. Fleming; 2, Fir Ridge Joyce 2d 556756, Hart and Gammeltoft; 3, Fir Ridge Royal Lady 542266, Hart and Gammeltoft; 4, Willow Grove Midget 603975, George Stolt.

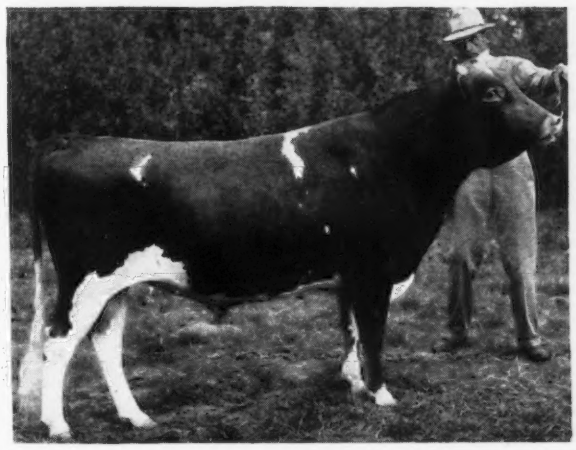

Lad's Neon of Middale 275958, senior and grand champion bull at the Utah State Fair, exhibited by Hal S. Bennett, Salt Lake City, Utah.

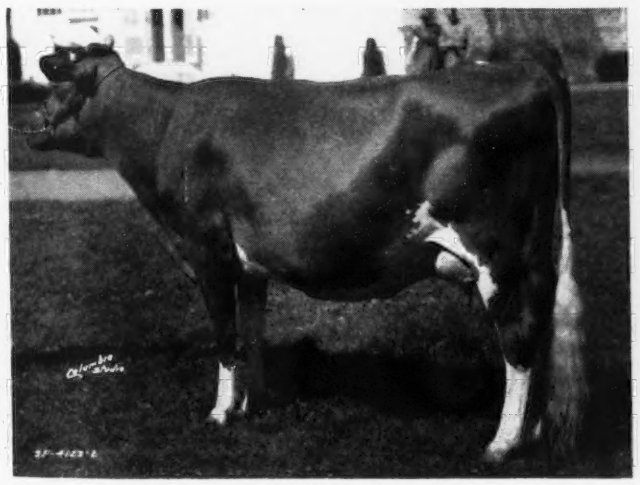

Chuckanut Irene 637030, senior and grand champion female at the Utah State Fair, exhibited by Hal S. Bennett.

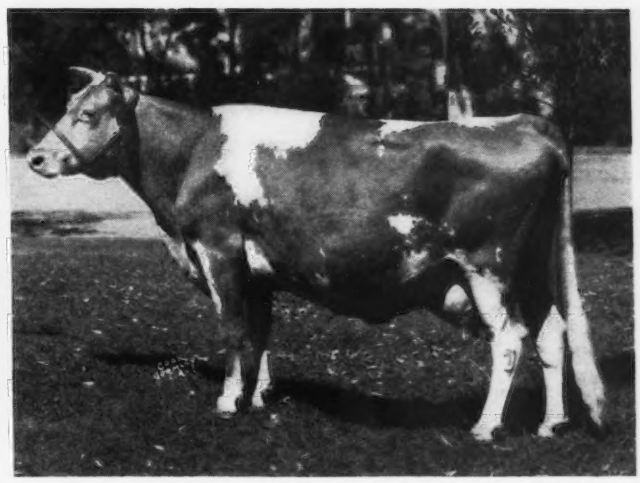

Troutmere Eva 412767, senior and grand champion female at the Fresno District Fair, exhibited by E. A. and Desiree M. Peterson, Newcastle, California.

COW, 4 YEARS AND UNDER 5

1, Shadeland Flossy 519851, M. C. Fleming; 2, Wandamere Regent's Retta 527278, M. C. Fleming; 3, Fir Ridge Amber 530179, Hart and Gammeltoft; 4, Traverdale Cedra 526169, George Stolt; 5, Fir Ridge Millie 509300, Arthur S. Moulton.

COW, 5 YEARS AND OVER

1, Sunflower of Golden West 413845, M. C. Fleming; 2, Fir Ridge Louise 448470, Hart and Gammeltoft; 3, Ann Veronica of Chicona 481606, M. C. Fleming; 4, Fir Ridge Betty Ann 497014, Hart and Gammeltoft; 5, Sheik's Playful of Middale 464447, Arthur S. Moulton.

SENIOR AND GRAND CHAMPION BULL

Wandamere Matchless 261499, M. C. Fleming.

RESERVE CHAMPION BULL

Wandamere Cedric's Radiant 238021, M. C. Fleming.

JUNIOR CHAMPION BULL

Wandamere Correction 295474, M. C. Fleming.

SENIOR AND GRAND CHAMPION FEMALE

Sunflower of Golden West 413845, M. C. Fleming.

RESERVE CHAMPION FEMALE

Fir Ridge Louise 448470, Hart and Gammeltoft.

JUNIOR CHAMPION FEMALE

Wandamere Radiant's Erma 643908, M. C. Fleming.

SENIOR GET OF SIRE

1, M. C. Fleming on get of Bethany Prince Regent 225312; 2, Hart and Gammeltoft on get of Marna's Ulysses of Fir Ridge 209702; 3, Hart and Gammeltoft on get of Douglaston Ultra William 196157; 4, M. C. Fleming on get of Bethany Prince Regent 225312; 5, Noel Buchanan.

JUNIOR GET OF SIRE

1, M. C. Fleming on get of Chicona Borkman 220503; 2, Hart and Gammeltoft on get of Marna's Ulysses of Fir Ridge 209702; 3, Arthur S. Moulton on get of Wey Acres Honesty Grandee 277712; 4, Arthur S. Moulton on get of Wey Acres Honesty Grandee 277712.

PRODUCE OF DAM

1, Hart and Gammeltoft; 2, M. C. Fleming; 3, George Stolt.

THREE BEST UDDERED COWS

1, M. C. Fleming; 2, Hart and Gammeltoft; 3, Hart and Gammeltoft; 4, George Stolt.

GRADED HERD

1, M. C. Fleming; 2, M. C. Fleming; 3, Hart and Gammeltoft; 4, Hart and Gammeltoft.

DAIRY HERD

1, M. C. Fleming; 2, Hart and Gammeltoft.

YOUNG HERD

1, M. C. Fleming; 2, Hart and Gammeltoft; 3, Arthur S. Moulton.

COUNTY HERD

Clark County.

Fresno District

THE Guernsey show at the Fresno District, California, Fair was somewhat of a reflection in advance of the interest to be displayed at the same place ten days later at the Sixth annual Registered Consignment Sale of the California Guernsey Cattle Club. There was a lot of ringside interest, especially in several of the animals that had been consigned to the sale. The quality and number of cattle exhibited at Fresno justifies the erection of a set of cattle barns in keeping with the rest of the show. It is hoped that the situation will be improved by next year as the management is making every effort to make this one of the outstanding fairs in the State of California.

The exhibitors included: George W. Emde, Lodi; E. A. and Desiree M. Peterson, Newcastle; and the recently established P and M Rancho, Fresno.

Following is the list of awards:

BULL, 4 YEARS AND OVER

1, Franchester Noble Peer 248847, George W. Emde.

BULL, 3 YEARS AND UNDER 4

1, Sir John of Clover Top 263412, E. A. and Desiree M. Peterson.

BULL, 1 YEAR AND UNDER 18 MONTHS

1, Clovertop Cherub 289370, E. A. and Desiree M. Peterson.

BULL CALF, 6 MONTHS AND UNDER 12

1, Clovertop Landers 301728, E. A. and Desiree M. Peterson; 2, Clovertop Raynor 290783, E. A. and Desiree M. Peterson; 3, Happyholme L. L. Pretorian 302760, George W. Emde.

BULL CALF, UNDER 6 MONTHS

1, Clovertop Lebec 299695, E. A. and Desiree M. Peterson; 3, Happyholme Rosie's Royal 302833, George W. Emde; 3, Happyholme Prince Royal 302762, George W. Emde.

COW, 4 YEARS AND OVER

1, Troutmere Eva 412767, E. A. and Desiree M. Peterson; 2, Bright Lad's Rosalind 423378, George W. Emde; 3, Fir Ridge Lavine 556755, George W. Emde.

COW, 3 YEARS AND UNDER 4

1, Rancho Nicasio Champ's Lora 540501, E. A. and Desiree M. Peterson; 2, Happyholme Lord's Rosalie 597715, George W. Emde.

COW, 2 YEARS AND UNDER 3

1, Wandamere Peggy's Maid 635164, P and M Rancho; 2, Clovertop Beata 585954, E. A. and Desiree M. Peterson; 3, Happyholme Ambler's Matron 633792, George W. Emde.

HEIFER, 18 MONTHS AND UNDER 2 YEARS

1, Adohr Eldor's Clarabelle 627551, George W. Emde; 2, Clovertop Lonnie 615920, E. A. and Desiree M. Peterson; 3, Clovertop Heather 598788, P and M Rancho.

HEIFER, 1 YEAR AND UNDER 18 MONTHS

1, Happyholme Lord's Rose 680464, George W. Emde; 2, Adohr Silver Swan 638046, P and M Rancho; 3, Rancho Bet's Merry Lady 685239, P and M Rancho.

HEIFER CALF, 6 MONTHS AND UNDER 12

1, Clovertop Emmy Lou 646503, E. A. and Desiree M. Peterson; 2, Clovertop Eola 642764, E. A. and Desiree M. Peterson; 3, Clovertop Aloha 646502, E. A. and Desiree M. Peterson.

HEIFER CALF, UNDER 6 MONTHS

1, Happyholme Defiance's Lurene 680467, George W. Emde; 2, Clovertop Imelda 679994, E. A. and Desiree M. Peterson; 3, Happyholme Royal's Iola 680273, George W. Emde.

SENIOR AND GRAND CHAMPION BULL

Sir John of Clover Top 263412, E. A. and Desiree M. Peterson.

JUNIOR CHAMPION BULL

Clovertop Landers 301728, E. A. and Desiree M. Peterson.

SENIOR AND GRAND CHAMPION FEMALE

Troutmere Eva 412767, E. A. and Desiree M. Peterson.

JUNIOR CHAMPION FEMALE

Clovertop Emmy Lou 646500, E. A. and Desiree M. Peterson.

JUNIOR GET OF SIRE

1, E. A. and Desiree M. Peterson on get of Sir John of Clover Top 263412; 2, George W. Emde on get of Douglaston Lord Happyholme 226722.

PRODUCE OF DAM

1, E. A. and Desiree M. Peterson on produce of Rancho Nicasio Champ's Lora 540501; 2, E. A. and Desiree M. Peterson on produce of Troutmere Beatrice 354125; 3, George W. Emde on produce of Happyholme Prince's Roseland 546666.

YOUNG HERD

1, George W. Emde; 2, George W. Emde.

Michigan

WITH the exception of Mayflower Farm, Cable, Ohio, and Mort Woods, Ardmore, Oklahoma, the showing of herds was made up entirely from Michigan. It is unfortunate that this fair is unable to take many out-of-state entries, as each year they turn down quite a number. Although the number of cattle shown was small, the quality was good in a number of the classes.

Cesor Farms, Farmington, Michigan, owned by Charles E. Sorensen and managed by George M. Newlin, won the blues in the open classes in every class with the exception of three. Mort Woods of Ardmore, Oklahoma, won the three-year-old bull class on St. Albans Valor's Sheik 262255 and another entry from Primrose Farm—Sooner's Lady 397143—was the winner of the aged cow class and a strong contender for grand champion honors. The first prize four-year-old honors went to Howard S. Foust, Plain City, Ohio, on Boulder Bridge Lillian 521927. Grand champion female honors went to a very smooth milky two-year-old, Cesor Penwyn's Honey 637199, exhibited by Charles E. Sorensen. The junior champion female honors went to Cesor General Yvonne 637207, winner of the junior heifer class.

Cesor General's Vern 289122, a junior yearling owned by Cesor Farms, that has been a consistent winner this year, again won his class and was made junior champion bull of the show. The senior and grand champion bull honors went to Charles E. Sorensen on Pontiff's Honor 289120. Reserve grand champion bull honors went to St. Albans Valor's Sheik 262255, exhibited by Mort Woods. Reserve grand champion female honors went to Sooner's Lady 397143, exhibited by Mort Woods.

It was pleasing to see a nice showing made by several Michigan herds including Wilbur Vander Kolk, Hamilton; Mrs. A. J. Wilson, Rochester; Colby Dale Farms, Romeo; Vernell Farms, Hope; Robert Minch, Quincy and A. J. Bertotti, St. Charles. Other exhibitors included: James T. Converse; Donald Doty, Monroe; J. B. Hoard, Jr.; B. W. Martin, Mt. Vernon, Ohio, and Creighton and Schneider, Plain City, Ohio.

M. B. Campbell, Burlington, Vermont, was the judge and Robert Burns, Freeland, Michigan, was the observing judge.

Following is the list of awards:

BULL, 3 YEARS AND OVER
(Six in class)

1, St. Albans Valor's Sheik 262255, Mort Woods; 2, Cesor Jay's Bonnell 255917, C. E. Sorensen; 3, Jupiter of Meadow Brook 243424, Mrs. A. J. Wilson; 4, Pete's Rex of Lakeside 262322, Roy M. Hatt and Son; 5, Franchester Redoubtable 231265, B. W. Martin.

BULL, 2 YEARS AND UNDER 3
(Six in class)

1, Cesor Pontiff's Honor 289120, C. E. Sorensen; 2, Fairlawn Peerless Defiance 274657, Vernell Farms; 3, Entry; 4, Foremost Prince Philip 274054, Mayflower Farm; 5, Colby's Moderne Eduard 275280, Colby Dale Farms.

BULL, 18 MONTHS AND UNDER 2 YEARS
(Four in class)

1, Cesor Noble's Mercury 288953, C. E. Sorensen; 2, Vernell Hope 289950, Vernell Farms; 3, Uplifter of Primrose 280666, Mort Woods; 4, Fern's S. Fritz 303991, Wilbur Vander Kolk.

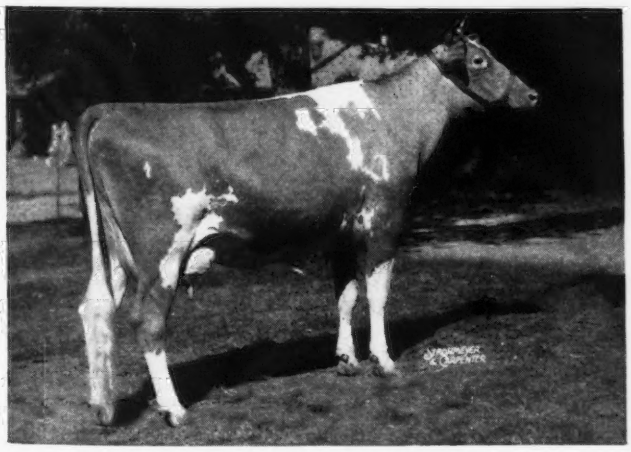

Cesor Penwyn's Honey 637199, senior and grand champion female at the Michigan State Fair, shown by C. E. Sorensen, Cesor Farms, Farmington, Michigan.

BULL, 1 YEAR AND UNDER 18 MONTHS
(Seven in class)

1, Cesor General's Vern 289122, C. E. Sorensen; 2, General Lyle of Meadow Brook 285972, Mrs. A. J. Wilson; 3, Valet of Primrose 289963, Mort Woods; 4, Vagabond of Primrose 289961, Mort Woods; 5, Badoja Captain 289355, Creighton and Schneider.

BULL CALF, 4 MONTHS AND UNDER 12
(Twelve in class)

1, Cesor Penwyn's Chief 302781, C. E. Sorensen; 2, Cesor Penwyn's Leader 302853, C. E. Sorensen; 3, Defender's Lucky Advance 302402, Wilbur Vander Kolk; 4, White Spot of Primrose 301797, Mort Woods; 5, Royal Rex of Meadow Brook 293158, Mrs. A. J. Wilson.

COW, 5 YEARS AND OVER
(Six in class)

1, Sooner's Lady 397143, Mort Woods; 2, Jean Gordon of Daisy Lane 502000, C. E. Sorensen; 3, Bournedale Myositis 427193, C. E. Sorensen; 4, Meadow Brook Alberta 462419, Mrs. A. J. Wilson; 5, Franchester Rural 448530, Colby Dale Farms.

COW, 4 YEARS AND UNDER 5
(Six in class)

1, Boulder Bridge Lillian 521927, Howard S. Foust; 2, Fairlawn Belinda 524647, Vernell Farms; 3, Meadow Brook Nellie Jane 506619, Mrs. A. J. Wilson; 4, Caswell's Beautiful Lady 596365, Roy M. Hatt and Son; 5, Caswell's Teresa 524508, Donald Doty.

COW, 3 YEARS AND UNDER 4
(Seven in class)

1, Cesor Golden Slippers 558297, C. E. Sorensen; 2, Sapphire of Primrose 542268, Mort Woods; 3, Tranquility of Primrose 553923, Mort Woods; 4, Meadow Brook Bridget 537128, Mrs. A. J. Wilson; 5, Marie of White Hall 554274, Mayflower Farm.

COW, 2 YEARS AND UNDER 3
(Ten in class)

1, Cesor Penwyn's Honey 637199, C. E. Sorensen; 2, Aloha's Dawn 589029, J. B. Hoard, Jr.; 3, Colby's Moderne Adeline 595465, Colby Dale Farms; 4, Tazrina of Primrose 593007, Mort Woods; 5, Franchester Roseate 610090, Colby Dale Farms.

HEIFER, 18 MONTHS AND UNDER 2 YEARS
(Ten in class)

1, Cesor Penwyn's Lucretia 637204, C. E. Sorensen; 2, Unusual of Primrose 611926, Mort Woods; 3, Defender's Royal Delight 684065, Wilbur Vander Kolk; 4, Colby's Moderne Marion 639332, Colby Dale Farms; 5, Colby's Moderne Leona 637704, Colby Dale Farms.

HEIFER, 1 YEAR AND UNDER 18 MONTHS
(Ten in class)

1, Cesor General's Yvonne 637207, C. E. Sorensen; 2, Pearl of Redoubtable 654517,

B. W. Martin; 3, Cesor Golden Eve 680303, C. E. Sorensen; 4, Venus of Primrose 640091, Mort Woods; 5, Valentine of Primrose 640089, Mort Woods.

HEIFER CALF, 4 MONTHS AND UNDER 12
(Ten in class)

1, Cesor Golden Florene 680306, C. E. Sorensen; 2, Cesor Golden La Noce 680305, C. E. Sorensen; 3, Traveler's Snowflake 665247, James T. Converse; 4, Vivacity of Primrose 658882, Mort Woods; 5, Meadow Brook Viola Lady 671214, Mrs. A. J. Wilson.

SENIOR AND GRAND CHAMPION BULL

Cesor Pontiff's Honor 289120, C. E. Sorensen.

RESERVE GRAND CHAMPION BULL

St. Albans Valor's Sheik 262255, Mort Woods.

JUNIOR CHAMPION BULL

Cesor General's Vern 289122, C. E. Sorensen.

SENIOR AND GRAND CHAMPION FEMALE

Cesor Penwyn's Honey 637199, C. E. Sorensen.

RESERVE GRAND CHAMPION FEMALE

Sooner's Lady 397143, Mort Woods.

JUNIOR CHAMPION FEMALE

Cesor General Yvonne 637207, C. E. Sorensen.

DAIRY HERD
(Five in class)

1, C. E. Sorensen; 2, Mort Woods; 3, Mrs. A. J. Wilson; 4, Roy M. Hatt and Son; 5, Wilbur Vander Kolk.

YEARLING HERD
(Six in class)

1, C. E. Sorensen; 2, Vernell Farms; 3, Mort Woods; 4, Mrs. A. J. Wilson; 5, Wilbur Vander Kolk.

CALF HERD
(Five in class)

1, C. E. Sorensen; 2, Mort Woods; 3, Wilbur Vander Kolk; 4, Mrs. A. J. Wilson; 5, Colby Dale Farms.

GET OF SIRE
(Four in class)

1, C. E. Sorensen on get of Cesor Maxine's Penwyn 254831; 2, Mort Woods on get of Obidiah of Primrose 261826; 3, Colby Dale Farms on get of Lockshore Hoosier Don 237506; 4, Wilbur Vander Kolk on get of Sunlight's Boy of Cowham Farm 212204.

JUNIOR GET OF SIRE
(Seven in class)

1, C. E. Sorensen on get of Cesor Golden Max 273218; 2, Entry, Mort Woods; 3, Vernell Farms on get of Fairlawn Charity Steadfast 252247; 4, Entry, Mrs. A. J. Wilson; 5, Colby Dale Farms on get of Lockshore Hoosier Don 237506.

PRODUCE OF DAM
(Ten in class)

1, Mort Woods on produce of May of Schied Farm 361824; 2, Mort Woods on produce of Lenore of Primrose 340420; 3, Vernell Farms on produce of Fairlawn Bonnie 514578; 4, Entry, Colby Dale Farms; 5, Mrs. A. J. Wilson on produce of Fairy Welcome of Rolans 399441.

Texas

THE Guernsey exhibit at the State Fair of Texas was again entirely an Oklahoma affair. It consisted of full strings from the herd of Tom Cooper, Ardmore, Oklahoma, including a few animals registered in the name of Al Geurkink; Mort Woods, Ardmore, Oklahoma, and the Gaylord Guernsey Farms, Oklahoma City, Oklahoma.

The Guernseys were judged on Wednesday, October 8, by Professor C. N. Shepardson of the Dairy Department of the Texas A. and M. College. The ringside was probably the most interested and the most representative Guernsey ringside that has ever been present at the Fair at Dallas except for the year when the National Dairy Show was there. This situation was undoubtedly stimulated by the barbecue and organization meeting of the Texas Guernsey Breeders Association which was called for the next day and which is reported elsewhere in this issue.

R. D. Stewart, field representative of The American Guernsey Cattle Club, got leave from his duties at Camp Bowie and was able to spend the day at the show. That night he returned to Camp Bowie and on the following day was released from service.

Following is a list of awards:

BULL, 3 YEARS AND OVER

1, Gaylord's Topnotch Duke of F. 266502, Gaylord Guernsey Farms; 2, Cooper's Supreme 233275, Tom Cooper Farm; 3, St. Albans Valor's Sheik 262255, Mort Woods.

BULL, 2 YEARS AND UNDER 3

1, Gaylord's Sungold of Fortune 272395, Gaylord Guernsey Farms; 2, Shoreland Ideal Comet 288997, Mort Woods; 3, Allendale's Rex 270732, Tom Cooper Farm.

BULL, 18 MONTHS AND UNDER 2 YEARS

1, Gaylord's Adventure 288685, Gaylord Guernsey Farms; 2, Cooper's Royalty 286121, Tom Cooper Farm; 3, Cooper's Defender 284398, Tom Cooper Farm; 4, Uplifter of Primrose 280666, Mort Woods.

BULL, 1 YEAR AND UNDER 18 MONTHS

1, Gaylord's Famous Chief 295184, Gaylord Guernsey Farms; 2, Meadow Lodge Rex's Hercules 287367, Tom Cooper Farm; 3, Vagabond of Primrose 289961, Mort Woods; 4, Valet of Primrose 289963, Mort Woods.

BULL CALF, 6 MONTHS AND UNDER 12

1, Gaylord's Supreme's Lone Eagle 297451, Gaylord Guernsey Farms; 2, Viscount of Primrose 295692, Mort Woods; 3, Cooper's Red 297032, Tom Cooper Farm; 4, Cooper's Redskin 297020, Tom Cooper Farm; 5, Volunteer Primrose 295826, Mort Woods.

BULL CALF, UNDER 6 MONTHS

1, White Spot of Primrose 301797, Mort Woods; 2, Entry, Tom Cooper Farm; 3, Entry, Gaylord Guernsey Farms.

COW, 5 YEARS AND OVER

1, Sooner's Lady 397142, Mort Woods; 2, Cooper's Arabella 427084, Tom Cooper Farm; 3, Cooper's Augusta's Martha 443684, Tom Cooper Farm; 4, Highcroft Belle 478057, Gaylord Guernsey Farms.

COW, 4 YEARS AND UNDER 5

1, Gaylord's Nona Val 512690, Gaylord Guernsey Farms; 2, Sapphire of Primrose 542268, Mort Woods; 3, Cooper's Augusta's Louisville 525378, Tom Cooper Farm.

COW, 3 YEARS AND UNDER 4

1, Gaylord's Bequest of Fortune 569405, Gaylord Guernsey Farms; 2, Lotus Countess 530614, Mort Woods; 3, Gaylord's Co-ed of Fortune 586925, Gaylord Guernsey Farms.

HEIFER, 2 YEARS AND UNDER 3

1, Gaylord's Arsetta 609552, Gaylord Guernsey Farms; 2, Gaylord's Frieda of Val 586923, Gaylord Guernsey Farms; 3, Tzarina of Primrose 593007, Mort Woods; 4, Cooper's Arono 598423, Tom Cooper Farm.

HEIFER, 18 MONTHS AND UNDER 2 YEARS

1, Cooper's Rilma 617803, Tom Cooper Farm; 2, Cooper's Rowena 617807, Tom Cooper Farm; 3, Unusual of Primrose 611926, Mort Woods.

HEIFER, 1 YEAR AND UNDER 18 MONTHS

1, Cooper's Regalia 641378, Tom Cooper Farm; 2, Venus of Primrose 640091, Mort Woods; 3, Cooper's Roberta 633141, Tom Cooper Farm; 4, Valentine of Primrose 640089, Mort Woods.

HEIFER CALF, 6 MONTHS AND UNDER 12

1, Vivacity of Primrose 658882, Mort Woods; 2, Cooper's K. L. Rose 668232, Tom Cooper Farm; 3, Vestal of Primrose

677433, Mort Woods; 4, Cooper's Revel 666623, Tom Cooper Farm.

HEIFER CALF, UNDER 6 MONTHS

1, Daffodil Audrey's Dolly 683068, Tom Cooper Farm; 2, Entry, Tom Cooper Farm.

SENIOR AND GRAND CHAMPION BULL

Gaylord's Topnotch Duke of F. 266502, Gaylord Guernsey Farms.

JUNIOR CHAMPION BULL

Gaylord's Famous Chief 295184, Gaylord Guernsey Farms.

SENIOR AND GRAND CHAMPION FEMALE

Sooner's Lady 397142, Mort Woods.

JUNIOR CHAMPION FEMALE

Cooper's Regalia 641378, Tom Cooper Farm.

GRADED HERD

1, Entry, Mort Woods; 2, Entry, Tom Cooper Farm.

YEARLING HERD

1, Entry, Tom Cooper Farm; 2, Entry, Tom Cooper Farm; 3, Entry, Mort Woods.

CALF HERD

1, Mort Woods; 2, Tom Cooper Farm.

GET OF SIRE

1, Gaylord Guernsey Farms on get of Langwater Fortune 217318; 2, Tom Cooper Farm on get of Cooper's Rex 254196; 3, Mort Woods on get of Obediah of Primrose 216826.

PRODUCE OF DAM

1, Entry, Mort Woods; 2, Entry, Tom Cooper Farm; 3, Entry, Tom Cooper Farm.

Bloomsburg

NINETY head of Guernseys were judged on September 24 in the new Arena at the Bloomsburg Fair, Bloomsburg, Pennsylvania, by Professor Howard Barker, College Park, Maryland. A large, interested ringside saw Oakwood Adjustine 509250, a four-year-old owned by Samuel Yost, Stillwater, judged senior and grand champion female. Her son, Oakwood Countryman 305047, first prize bull calf and junior champion, was also owned by Samuel Yost. Thornton's Regent 240635 was the senior and grand champion bull, being owned by J. Herbert Snyder, Union Bridge, Maryland. Locustcrest Charity Kitty 650796, a senior yearling, was junior champion female and was also owned by Mr. Snyder.

The exhibitors included: Charles L. Brenneman, Volant; K. E. Dieffenbacher, Bloomsburg; C. R. Hack, Berwick; J. Herbert Snyder, Union Bridge, Maryland; Alvin C. Sutliff, Benton; Betty Jane Yost, Benton; Drew Yost, Forks; Nevin D. Yost, Orangeville, and Samuel Yost, Stillwater.

Following is a list of awards:

BULL, 3 YEARS AND OVER

1, Thornton's Regent 240635, J. Herbert Snyder; 2, Maywood Pat 234909, Alvin C. Sutliff.

BULL, 2 YEARS AND UNDER 3

1, Conner Park Sport 267907, C. R. Hack; 2, Viewsite Dawning Hope 267776, J. Herbert Snyder; 3, Spring Dale Nancy's Pat 290705, K. E. Dieffenbacher.

BULL, 18 MONTHS AND UNDER 2 YEARS

1, Pedro of Pine Brook Farm 303386, Nevin D. Yost; 2, Locustcrest Regent Showboy 282293, J. Herbert Snyder; 3, Patrick of Maple Lane Farms 290426, K. E. Dieffenbacher.

BULL, 1 YEAR AND UNDER 18 MONTHS

1, Entry, J. Herbert Snyder; 2, Conner Park Coreopsis Sam 290521, C. R. Hack.

BULL CALF, 3 MONTHS AND UNDER 12

1, Oakwood Countryman 305047, Samuel Yost; 2, Locustcrest Regent Playboy 294676, J. Herbert Snyder; 3, Yocliff Fearless, Alvin C. Sutliff.

COW, 4 YEARS AND OVER

1, Oakwood Adjustine 509250, Samuel Yost; 2, Overbrook Dairy Josie 525962, J. Herbert Snyder; 3, Noble's Dorin of Ebensburg 346138, C. R. Hack.

COW, 3 YEARS AND UNDER 4

1, Bernice Adaline 555507, Charles L. Brenneman; 2, Locustcrest Charity Madeline 549627, J. Herbert Snyder; 3, Roamer's Bess of Whitford 565412, C. R. Hack.

HEIFER, 2 YEARS AND UNDER 3

1, Patsy of Pine Grove Farm 609977, Drew Yost; 2, Perfection of Kelly Hill Farm 583346, Betty Jane Yost; 3, Oakwood Alma 601287, Samuel Yost.

HEIFER, 18 MONTHS AND UNDER 2 YEARS

1, Locustcrest Charity Kitty 650796, J. Herbert Snyder; 2, Daphne's Fair Pride 651131, Charles L. Brenneman; 3, Brookmead's Refuge 637956, C. R. Hack.

HEIFER, 1 YEAR AND UNDER 18 MONTHS

1, Locustcrest Regent Rosalie 638962, J. Herbert Snyder; 2, Oakwood Adjustine 2d 655930, Samuel Yost; 3, Yocliff Patsy 650414, Alvin C. Sutcliff.

HEIFER CALF, 3 MONTHS AND UNDER 12

1, Conner Park Patsie's Ella 681132, C. R. Hack; 2, Silky's Jewell 684949, Charles L. Brenneman; 3, Conner Park Alva 666571, C. R. Hack.

SENIOR AND GRAND CHAMPION BULL

Thornton's Regent 240635, J. Herbert Snyder.

JUNIOR CHAMPION BULL

Oakwood Countryman 305047, Samuel Yost.

SENIOR AND GRAND CHAMPION FEMALE

Oakwood Adjustine 509250, Samuel Yost.

JUNIOR CHAMPION FEMALE

Locustcrest Charity Kitty 650796, J. Herbert Snyder.

EXHIBITOR'S HERD

1, J. Herbert Snyder; 2, C. R. Hack; 3, Samuel Yost.

BREEDER'S YOUNG HERD

1, J. Herbert Snyder; 2, Samuel Yost; 3. Charles L. Brenneman.

DAIRY HERD

1, J. Herbert Snyder; 2, C. R. Hack; 3, K. E. Dieffenbacher.

SENIOR GET OF SIRE

1, Samuel Yost; 2, C. R. Hack; 3, K. E. Dieffenbacher on get of Goodleigh Royal Gem 225752.

JUNIOR GET OF SIRE

1, J. Herbert Snyder on get of Thornton's Regent 240635; 2, J. Herbert Snyder on get of Bell Buoy's Standard 234887; 3, Samuel Yost on get of Maywood Pat 234909.

PRODUCE OF DAM

1, C. R. Hack; 2, J. Herbert Snyder on produce of Oswego Falls Farms Norine 383008; 3, Charles L. Brenneman.

Channel Island Refugees

ALFRED S. CAMPBELL, Lambertville, New Jersey, has published a new book, "The Sunny Isle of Jersey." He has made arrangements with the Channel Island Refugee Committee in London to give to them the profit in sales of copies of the book. It is a readable publication of 191 pages and a very enjoyable few hours' entertainment. It tells of many happy incidents on the Island, some of the history and some of the peculiar practices that are found there today. The book is worth the price of $2.75 and the cause is certainly worth the profits derived from the sales. To receive a copy of the book have checks made out to the Channel Island Refugee Fund, Lambertville, New Jersey.

Calf Vaccination

By Asa Winter

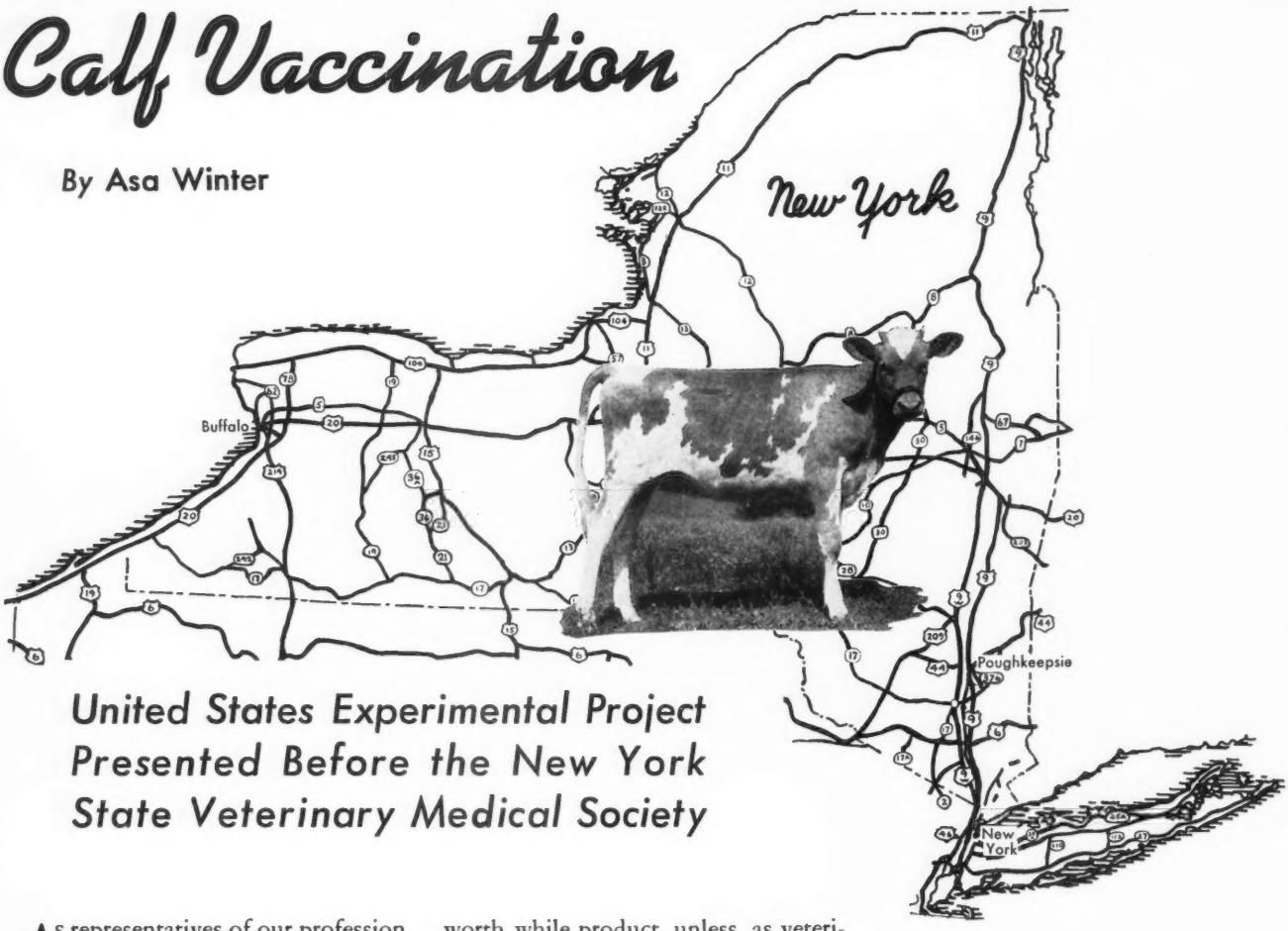

United States Experimental Project Presented Before the New York State Veterinary Medical Society

As representatives of our profession, you of this group have watched the development of what now promises to be one of our important aids in the control of Bang's infection in cattle. Very likely no other single result of scientific research in the large animal field will bear greater dividends to the breeding industry and the veterinary profession.

Calfhood vaccine as a product possesses within itself no greater virtue than any one of many other biological preparations, and, in fact, this product has yet in some ways to prove of comparable value in its respective field. However, when used as a supplement to our previously better understood control measures, we are provided with a weapon which gives us added assurance of early arrival at that coveted goal, a Bang's free herd.

The hearty response given this measure of control, after such an impatient period of waiting, has made us a vaccine-minded group; but we should appreciate that this very favorable build-up can work to our disadvantage, causing unfavorable breeder reaction on the true value of a very worth while product, unless, as veterinarians and disease control officials, we follow a sane and comprehensive application of the principles of this plan. We have felt in the past that something was lacking in our control programs to make them fully efficient and practical. Vaccine seems to have come to the front as the missing link. However, we may realize to our disappointment that any vaccination program not embodying the use of other proved control measures, especially the advantages of the agglutination test, will be but partially successful.

The present world condition, which has reflected economically on our individual states, has tended to influence many individuals, including some administrative officials, to discount the value of anything but calfhood vaccination within a herd. We must admit, in all fairness to this line of reasoning, that for the expenditure there is probably no one other measure which will give greater returns in the control of Bang's abortions than will the consistent use of calfhood vaccine. However, this lack of abortion, while a very desirable condition, is not an index on the disease status of the herd.

As a curb on our enthusiastic tendency to overrule all else except that which is for the moment in the front, we should remember the fundamental scientific background which has made possible the work leading to the development of this satisfactory immunizing agent, and that the same full knowledge of the behavior of the disease is just as essential in the proper application of this newer principle.

It is generally admitted that the true value of an immunizing agent can be assessed only following its successful field application. Calfhood vaccine is no exception to this accepted rule, so, in keeping with this principle, the Federal field extension of the previously controlled experiment with this product was started in January, 1936. From the beginning, it has been the purpose of this field experiment to make available answers to the many questions which naturally arise in connection with such a meas-

ure when introduced to the profession and the breeder as a project.

Over a year was taken in this state in choosing our allotted quota of twenty-five herds. Applications were plentiful but our administrative officials, realizing the probable importance of the program, the time which was likely to be involved, and the necessity for completion of the experiment in order to obtain sufficient data, insisted on a very careful survey of all conditions surrounding prospective herds and herd owners. In addition to the Bureau requirement that any herd to qualify should show at least fifteen per cent infection, as determined by the agglutination test, we also endeavored to have included within our group, herds in varying stages of infection. In this, we were reasonably successful, and, through it, feel that this mixed group of twenty-five herds should furnish evidence of the general results which might be expected from the use of calfhood vaccine in the average dairy herd.

At the start of the experiment, of a total of 1,310 animals involved, 357, or twenty-seven per cent, proved to be positive reactors to the blood test, with individual herd averages as high as forty-seven per cent. No single herd has been free from abortions within this parent group during the time, the number running from a low of three in one herd to a high of thirty in another, with a total of 256 abortions having been recorded during the period of the experiment.

All female calves and a few bull calves which were being raised for herd use, if found negative to the agglutination test, have been vaccinated with a single injection of Strain Nineteen between the ages of four and eight months. A few young calves, about three per cent, have given pre-vaccination titres, with less than one-half of one per cent carrying these normally induced titres beyond the maximum age limit for vaccination. All such calves revealing negative titres on subsequent retests, if still under the eight-month limit, were vaccinated in the usual manner, while any not returning to normal readings at such time were carried as part of the main unvaccinated unit. These normally induced high titre cases in calves usually cleared before breeding age and have a very satisfactory breeding record. To date, 1,172 calves have been vaccinated in the manner described, and have been maintained in the parent herds without any segregation from the older infected unit at any time. Herd relations such as would normally prevail on the particular farm have been continued throughout the period of the experiment.

Postvaccination blood tests have been made of all calves within a short period. With few exceptions, marked titres will be shown when such tests are made within a thirty-day period following vaccination. While it is possible that a certain few individuals may not reveal blood reactions, even following careful administration of a known viable product, such cases are rare and any consistent record of such instances should lead to suspicion of the product being used, or the manner in which it is being handled. At the present time, all production of vaccine is being very carefully checked, and each batch produced must be approved for release by the Government experiment station before it is offered to the public, so danger from this trouble will be largely overcome if the product receives proper preservation and administration following shipment.

Fairly constant early physical reactions are noticeable following injection of the vaccine, which in rare instances may lead to the death of the individual. During the course of our work, of a total of 1,172 vaccinates, two such cases have been observed. While this seems a minor factor in the success of the program, still to the owner of one of these animals the loss is considerable and it would seem well to advise our clients as to this possibility.

Approximately eighty per cent of the calves vaccinated have given negative blood reactions within a twelve-month period. The remaining number will clear slowly, with between three and five per cent still carrying titres of over 1-50 following the first freshening; practically all of these will show normal readings not later than the completion of the second gestation.

In addition to these individuals which have carried consistently high titres following vaccination, there is another group (approximately eleven per cent) which have shown negative readings following vaccination; but which, at some later date following freshening, show marked increases in titre. These fluctuations persist for variable periods, in some cases not more than thirty days, in others for as much as a year. There seems to be no direct relationship to period of gestation or any other known factor. Such jumps may occur and recur at any period, and seem to be of little importance other than that they do seriously mar the blood record. One encouraging point with respect to this condition is that the per cent of such individuals has decreased steadily as the infection in the parent group has been removed. We feel that a direct relationship exists between these two conditions, and that in those herds wherein simultaneous elimination may be practiced this will prove a minor factor.

Complete herd retests have been made on all units from one to three times each year, and a record of all abortions in the unvaccinated group has been kept; this herd testing has been done both as a matter of service to the owner, and to provide information as to the possible exposure during definite periods for comparison with the abortion rate in our vaccinated groups within the respective herds.

With the susceptible heifer having been eliminated as such through vaccination, it is natural to picture the general herd status as improving with respect to Bang's infection. While there has been no general wholesale elimination of positives from these experimental herds, a very gratifying condition does exist. Dispositions have been made gradually on the basis of a complete knowledge of the herd condition, and we find now that five of these herds are entirely negative to the agglutination test. Ten of the remaining herds show but from one to three reactors and suspects. Seventy-five of the total of ninety-five such animals still remaining in this group of herds are contained in the other nine units.

(*Please turn to page 1074*)

IF You are Interested in Breed Price Trends Follow the 1941 Public Auction Sales

Wisconsin

THE Wisconsin State Guernsey Sale is always remarkable for the large number of good substantial cattle; and in spite of the fact that top prices did not go as high as in 1940, yet the sixty-eight head sold for $19,655, an average of $289.04, compared to $282.68 in the 1940 sale.

The top animal in the sale at $615 was Cesor Penwyn's Chief 302781, the first prize senior bull calf at Wisconsin, Ohio and Michigan State Fairs this year. He is a line-bred Maxim that was consigned by Cesor Farms, Farmington, Michigan, and purchased by McKerrow Farms, Pewaukee, Wisconsin. This is the fifth time in the thirteen sales held by the State Association that a bull consigned from a herd under George Newlin's management has topped the sale.

The second highest bull, Foremost Paragon 305438, came from Foremost Guernsey Association, Inc., and goes to the herd of Archie Jenkins, Waukesha, to be used on the daughters of a proved Foremost bull that was purchased by Mr. Jenkins in a Wisconsin State Sale four years ago. Foremost has been at or near the top with its consignments in practically all of the Wisconsin State Sales. The bull this year was a son of Foremost Crown Prince 254678 and sold for $485.

The St. James Farm bull, St. James Countstella's Cyril 305752, was next high at $400 and went to the Blum Brothers, Marshfield. All but two of the outstanding sire prospects in the sale stayed in the State of Wisconsin.

The top female, Gardenius's Valiant's Queen 556506, came from the good little herd of A. G. Laabs, Colby. She is one of those cows that has not had a chance to be milked three times a day or enjoy the luxury of high life in box stalls, but she has every indication of being the cow that will be heard from in her new home. She went with fourteen other females and a bull to become part of the foundation herd for H. A. Dart, Saint Clair, Michigan. The selection of this group of cattle was done with a discriminating eye and they are a typy lot of cattle, beautifully matched in color, straight lines and udders. Two other very outstanding females in this foundation group include a beautifully uddered, dairy-like four-year-old, Maple Crest Peerless Benita 603810, from the herd of O. R. Frauenheim, Random Lake, for $535, who has a habit of consigning cows in the state sale, that go out and make 600 and 700 pounds of butter fat for their new owners; and a straight-lined, beautifully uddered, springing two-year-old, Lady Thirteen of M-R. Dairy Farm 607380, out of a 713.0 pound Advanced Register cow from the M-R Dairy Farm at $530.

Orville Solvesen, Mabel, Minnesota, secured one of the really nice cows in the sale in Fox's Jane of Waukesha 576963, a daughter of Admiral Gold 194065, at $430.

While a large number of cattle stayed in Wisconsin, there was considerable outside interest and cattle went to Michigan, Illinois, Minnesota, Nebraska and Indiana.

The largest number for a foundation herd in Wisconsin went to P. E. Haggerty of the Badger Carton Company, Milwaukee, whose herd is to be located at Nashotah. The heaviest buyer was H. A. Dart who purchased sixteen head for a total of $5,665. The sale demonstrated a good healthy market and cattle were of the kind that will give a good account of themselves in their new homes.

Following is the sales list:

Blum Brothers, Marshfield, Wisconsin
- St. James Countstella's Cyril 305752 (Bull) $400

G. A. Brunstad, Chippewa Falls, Wisconsin
- Eth-Mead Gentleman (Bull) 345

Lee Burlingham, Dousman, Wisconsin
- Brownlie of Wheeler Farm 647400 ... 155

H. H. Byers, Omaha, Nebraska
- Ploverlin La Noce Evening Star 692654 230
- Ploverlin La Noce's Harmony 692653 230
- Kitchener Gracious 668826 250

Alfred Clausing, Cedarburg, Wisconsin
- Tianna's La Noce Prince 296850 (Bull) 200

H. A. Dart, Saint Clair, Michigan
- New Hope Constant's Cornelius 290639 (Bull) 385
- Shady Gulch Rose 3d 515501 235
- Lady Thirteen of M-R. Dairy Farm 607380 530
- Wilda of Seymour 588454 380
- Adeline of Seymour 588455 380
- Orlando's Polly of Red River 625245 265
- Gardenius's Valiant's Queen 556806. 605
- Rosalyne of Seymour 607013 315
- Maple Crest Peerless Benita 603810. 535
- Creamo's Delight of Fair View 691709 260
- Orlando's Addie of Red River 587875 300
- Betty's Belle of Shantituck 562445 .. 315
- Laddie's Lady of Marshallane 517187 240
- Plateaco Louella 609840 225
- Mound City Tulip 2d 688862 365
- New Hope Leader's Conceda 606980 330

F. E. Fox and Son, Waukesha, Wisconsin
- Bernice's Donna Mae 594299 410

George S. Gilbertson, Manitowoc, Wisconsin
- Gordondale Elsir 305634 (Bull) 210

P. E. Haggerty, Nashotah, Wisconsin
- Grenfel Polly 559549 245
- Warrior Lad's Jessie 484929 210
- Shady Gulch Peony 506764 250
- Nipporsink Gold Dust 623274 225
- Little Charmion of M-R Dairy 463815 200
- Lishman's Jennie 615218 200
- Buttergold Butterfat Roselle 692007. 225

N. Sproat Heaney, Glen Ellyn, Illinois
Gordondale Judy 469816..... 260
Rose Marie of Elderbrook 585220... 305
Bruno Henke, Milwaukee, Wisconsin
Homewood Reid's Tina 580330..... 200
Mrs. Robert Hofeller, Valparaiso, Indiana
General's Alice 611640..... 275
Clarence R. James, Pewaukee, Wisconsin
Springbrook's Hearty 614265..... 215
Gusanna's Judy 574073..... 195
Archie Jenkins, Waukesha, Wisconsin
Foremost Paragon 305438 (Bull).... 485
Mathis E. Kassnel, Elkhorn, Wisconsin
Slogan's Lucile of Maple View 649179..... 270
Homewood Reid's Faith 539172.... 240
Yeksahurst Lilly's Lassie 537082.... 310
Lawrence Kerr, Nashotah, Wisconsin
Esther of Wheeler Farm 643135..... 240
M. F. Kiesling, Fort Atkinson, Wisconsin
Springbrook's Helpmeet 650171.... 330
McKerrow Farms, Pewaukee, Wisconsin
Cesor Penwyn's Chief 302781 (Bull) 615
A. J. Portz, Waukesha, Wisconsin.
Monica of Manitowoc 529194..... 300
C. C. Putnam, Maiden Rock, Wisconsin
Mound City Dimple 688860..... 370
Luxerin Roselin 601352..... 300
Sarnia's Regina 579349..... 275
Ronney's Pauline 684772..... 180
Guido R. Rahr, Manitowoc, Wisconsin
Clare's Creamo of Fair View 593949. 350
U. A. Schluter, Milwaukee, Wisconsin
Dairymaid of Elderbrook 625840.... 285
Frederick Smith, Freeport, Illinois
Homewood Reid's Diamond 531580 265
Shady Gulch Glory 623003..... 165
Orville Solveson, Mabel, Minnesota
Fox's Jane of Waukesha 576963..... 430
Shantituck Daisy's Lulabell 604956.. 300
John Stallman, Elk Mound, Wisconsin
McDonald Farms Forceful (Bull)... 200
Don Stroh, Menomonee Falls, Wisconsin
Buttergold Butterfat Delores 691574 190
Nipporsink Borea 621303..... 245
Mound City Sweetness 688861..... 240
G. R. Thede, Hollandale, Minnesota
New Hope Leader's Marion 606979. 275
Maple Crest Royal Rubena 509133.. 260
Queen Elena of Sonya 442586..... 305
Princess Leora of Seymour 502293.. 180
Arthur Thielke, Kiel, Wisconsin
Gusanna's Gay Helen 537036..... 280
Glen D. Tombaugh, Streator, Illinois
Grenfel Butterfat Climax (Bull)..... 205
Ralph Tratt, Whitewater, Wisconsin
Betty Jane of Marshallane 581468... 225
Matt Zenz, Lancaster, Wisconsin
Golden Lucy 418205..... 240

Van Wert Combination

THE Van Wert Combination Sale was held at the Charles Wollenhaupt Farm, Van Wert, Ohio, on October 22. The sale included the dispersal of the Charles Wollenhaupt and L. P. Swoveland herds as well as consignments from twelve Van Wert County breeders. The forty head brought a total of $6,800, an average of $170. Fifty per cent of the animals in the sale were yearlings or heifers and bull calves.

J. A. Rasor, Sidney, Ohio, secured the top animal, Villa-Way Christina 624517, for $400, that was consigned by Mr. and Mrs. Kenneth Harger, Bowling Green, Ohio. Bess Marie of Pleasant View 515891 was purchased by Dorothy Hyland, St. Louis, Missouri, for $335. She was a top animal in the Wollenhaupt dispersal.

Dorothy Hyland was the top buyer securing three head for $760. She was followed by E. R. Kuck, New Knoxville, Ohio, who purchased five head for $700, and Meade Farnham, Edgerton, Ohio, who purchased three head for $700.

The sale was managed by the Ohio Guernsey Breeders Association with Roy S. Johnson, auctioneer.

Following is the sales list:

W. N. Allen, Lebanon, Ohio
Lady Queen Marie 438659..... $285
A. E. Bair, Celina, Ohio
Eth-Mead Rita's Ajax 275265..... 315
Everett R. Beaty, Huntington, Indiana
Elrosa of Pleasant View 683858.... 165
Myrla of Pleasant View 683857.... 155
Rosa's Vera of Pleasant View 644431..... 225
Leona's Sara of Pleasant View 683859..... 150
Arnold Etzler, Convoy, Ohio
Superior Peggy 573419..... 140
Meade Farnham, Edgerton, Ohio
Carol of Bair's Den 685346..... 300
Janice Marie Hope 524048..... 200
Vesta Marie of Edorah 369142..... 200
Homer Frahm, Celina, Ohio
Heifer Calf..... 25
C. J. Fry, Old Fort, Ohio
Royal Ajax of Pleasant View 303948 (Bull)..... 85
Queen of Old Home Farm 650647. 220
R. Wayne Griffin, Churnbusco, Indiana
Bonnie Mae of Greenwood Farm 383385..... 125
Ruby's Mabel of Pleasant View 509794..... 175
Prophet's Bonnie's Beauty 553427. 145
F. W. Grill, Van Wert, Ohio
Trixie's Leona of Pleasant View 488601..... 300
Progress Chester 303860 (Bull).... 95
Kenneth H. Harger, Bowling Green, Ohio
Shona Teresa 687482..... 165
F. O. W. Hiller, Ohio City, Ohio
Shona Hardy 305122 (Bull).....62.50
Dorothy Hyland, St. Louis, Missouri
Lucile of Pleasant View 633931.... 195
Lessie of Edorah 628440..... 230
Bess Marie or Pleasant View 515891 335
Myron Jacob, Riga, Michigan
Daisy's Ultra Dorothy 544292..... 165
Bessie Lue of Edorah 628441..... 200
Joseph Knapke, Celina, Ohio
Superior Elane 672146..... 80
Superior Lula Bell 573418..... 120
E. R. Kuck, New Knoxville, Ohio
Superior Ann 476183..... 150
Shona Holly..... 190
Molly of Silver Maples 648864.... 95
Dondoro Royal Betty 686451..... 170
Superior Linda Lue 670120..... 95
Lloyd Moneghan, Holgate, Ohio
Melba's Ruby of Pleasant View 488602..... 150
Jacob M. Puterbaugh, Dayton, Ohio
Ruby's Hilda of Pleasant View 644432..... 225
J. A. Rasor, Sidney, Ohio
Roseanna's Star 628815..... 170
Villa-Way Christina 624517..... 400
Joel Reinhard, Craigville, Indiana
Superior Winnie 643188..... 100
J. Mills Richards, Venedocia, Ohio
High Light's Lady May's Duke 305014 (Bull)..... 40
Bull Calf..... 7.50
Walter C. Wiese, Fort Wayne, Indiana
Superior Patsy 477440..... 150

Fairwold Dispersal

THE Fairwold Farm herd was dispersed at Columbia, South Carolina, on November 3. The farm was owned by B. L. Stevenson. Fourteen buyers purchased the forty-five head for $10,625, an average of $236.-11. More than half of the animals stayed in South Carolina although eighteen were purchased by North Carolina breeders. The top buyer was Harvey Morris and Sons, Charlotte, who purchased fourteen head for $4,330.

Two full sisters topped the sale, Fairwold's Helen 567116 for $520 and Fairwold's Mae 567113 for $500. Both were purchased by Harvey Morris and Sons, Charlotte, North Carolina. They were sired by Imp. Beda's Golden Sequel 178686 and out of Lass' Letty of Green Acres 322645. Only one bull was sold and he brought $125.

The sale was managed by Louis McL. Merryman and Sons, Sparks, Maryland, with Ward Snarr as auctioneer.

Following is the sales list:

(*Please turn to page 1072*)

A Change Among the Leaders

Farmhill R. Jeannine 492565

Farmhill R. Jeannine 492565, Reentry 52262 Eighth in Class D

THREE class leading records have been made in 1941 at Lake Delaware Farms, Delhi, New York, owned by Peter G. Gerry and managed by H. S. Taylor. The third record was made by Farmhill R. Jeannine 492565, a class leader in FFF. "Jeannine" with 20769.4 pounds of milk and 900.5 pounds of butter fat now ranks eighth in class D. She has the highest immature milk record of the breed. Jeannine's dam has a record of 18379.5 pounds of milk and 819.8 pounds of butter fat in class CC and her grandams have records of 817.1 pounds of butter fat in class B and 804.9 pounds of butter fat in class AA, respectively. Her whole pedigree is packed with production. Her sire was Green Meadow Royal 208942, a son of Green Meadow Coronation Prince 125281, sire of Coronation Melba 481509, class leader in GG, with 804.5 pounds of butter fat, Coronation Levity 466316 with 867.0 pounds of butter fat and Green Meadow Joan 349479 with 854.5 pounds of butter fat.

The dam of Green Meadow Royal 208942 was Green Meadow Rosalind 217437, a daughter of Green Meadow Steadfast 87623. "Rosalind" has a record of 16246.1 pounds of milk and 817.1 pounds of butter fat in class B. "Rosalind," truly a great brood cow, is the dam of two other Advanced Register sires, Green Meadow Renown 196361 and Coronation Rex 230249. She is also the dam of Green Meadow Rosamond 317416 with 14218.1 pounds of milk and 803.7 pounds of butter fat in class C. "Rosamond" is the dam of Coronation Rose King 238549, the bull making history in the middle west.

The dam of the new class leader is Jeannette of Farmhill 344526 with 18379.5 pounds of milk and 819.8 pounds of butter fat in class CC. Her sire was Shuttlewick Grand Vizier 139252, sired by Shuttlewick Champion 100971, a son of Shuttlewick Levity 101850, and out of Shuttlewick Jipsultana 108138 with 17429.3 pounds of milk and 807.3 pounds of butter fat in class E. Jeannette of Farmhill 344526 was out of Beechwood Janet 257378 with 15068.2 pounds of milk and 804.9 pounds of butter fat in class AA. Janet's sire was Beechwood Phylliston 85394 and her dam was Imp. De Garis' Surprise II. 94344.

Farmhill R. Jeannine 492565 was bred by Mrs. Henry R. Rea, Sewickley, Pennsylvania, and was purchased in a group of thirty-eight animals in 1937 by George Watts Hill. Included were her sire, Green Meadow Royal 208942, and twenty of his other daughters. Mr. Gerry purchased "Jeannine" in 1939 from Mr. Hill.

She has two daughters in the herd, Lake Delaware Lucky Jeannine 652333, sired by Quail Roost Lucky Strike 227993, and Lake Delaware Repeal Jeannine 652339, sired by Wolfpen Repeal 212967.

Sire: Green Meadow Royal 208942, A. R.
Dam: Jeannette of Farmhill 344526
Breeder: Mrs. Henry R. Rea, Sewickley, Pa.
Owner: Peter G. Gerry, Delhi, N. Y.
Born: Oct. 22, 1936. Calved Sept. 26, 1940.
Served April 28, 1941.
Requirement for admission 361.4 lbs. fat.
Supervised by Cornell University.
3 Milkings daily.
Total Milkings 1094.
Retests taken in January, February, March.
Special test taken in April.

1940	Milk Lbs.	Butter Fat %	Butter Fat Lbs.
Oct. 1	2030.5	4.12	83.66
Nov.	2054.0	3.86	79.28
Dec.	2096.4	3.83	80.29
Jan. 1941	2054.7	4.21	86.50
Feb.	1813.9	4.32	78.36
Mar.	1659.4	4.85	80.48
Apr.	1561.8	4.39	68.56
May	1607.4	4.78	76.83
June	1567.7	4.27	66.94
July	1497.9	4.25	63.66
Aug.	1415.4	4.70	66.52
Sept. 30	1410.3	4.92	69.39
TOTAL	20769.4	4.34	900.5

Casein . . .

(*Continued from page 1057*)

stricted production of this type of glue has increased demand for casein glue and therefore casein.

Between two-thirds and three-quarters of the casein in the United States is produced in Wisconsin, California and New York, according to the Bureau of Agricultural Economics, United States Department of Agriculture. Other important casein-producing states include Vermont, Illinois, Minnesota, Idaho and Washington.

Separation of casein from skimmilk is comparatively simple; producing high-grade casein is a more difficult operation.

In general, the temperature of skimmilk is raised to from ninety-five to 118 degrees, acid added and the whey, or liquid portion, separated. Careful washing removes excess acid and salts. Then as much water as possible is removed by pressure. The casein is broken into particles the size of rice or smaller and dried quickly. It then is bagged and shipped to various manufacturers.

More casein is used in the paper-coating industry than for all other purposes combined. In the plastics industry, it is used in the manufacture of fountain-pen barrels, combs, buttons, belt-buckles, and dress ornaments. In recent years it has had considerable success in the paint industry.

Applicants for Membership

THE following Guernsey breeders have applied for membership in The American Guernsey Cattle Club:

INDIANA: Wayne Ladd, Bunker Hill, recommended by Ernest Martin.

MICHIGAN: J. Neal Lamoreaux, Comstock Park, recommended by H. W. Wigman.

NEW JERSEY: H. D. Mercer, Freehold, recommended by Gordon Hall.

Chat . . .

It is now possible to have a cow's milk dress. After four years of experimentation the National Dairy Products Corporation announces that a new textile fibre made from cow's milk has been proved. The fibre comes from casein, a by-product of skimmilk, and may be blended with wool, mohair, cotton, rayon or fur.

A new GOLDEN GUERNSEY milk distributor has been signed up at Hillsboro and Portland, Oregon. The Morningdew Farms of Hillsboro will begin the distribution of GOLDEN GUERNSEY about December 15. They are completing a new milking parlor before launching their GOLDEN GUERNSEY product.

Mr. and Mrs. Howard Ziegler, Clyde, Ohio, together with their son and daughter, were recent visitors at The American Guernsey Cattle Club office.

Other visitors included Dudley P. Rogers, Wethersfield Farm, Danvers, Massachusetts; James E. Harper, Boston, Massachusetts; and George M. White, Gayhead Guernsey Farms, Coxsackie, New York.

James J. Padden, president of the Guernsey Dairies, Inc., Vancouver, Washington, has signed up to distribute GOLDEN GUERNSEY milk. The company is composed of a group of breeders of pure bred Guernsey cattle who have pooled their routes and plants for economic distribution.

"Listen America!"

IN a combination with the United States Government, the National Dairy Council has planned a nation-wide radio program on "Make America Strong." Their idea is to focus the attention of the Government on the value of good nutrition and particularly that of milk. The plan calls for a half hour on Sunday afternoon over the National Broadcasting Company red network and includes seventy stations. The program includes Government officials, leading scientists and some of the best known stage, screen and radio stars. November 16 was the beginning of the first program and it will continue for thirteen weeks.

Fire Destroys Barn

LLOYD S. RIFORD, Greystone Farm, Cayuga, New York, had a serious fire early in the morning of October 27. The fire started in a small calf barn some distance from the main building. A strong wind made it impossible to save any of the property and the calf barn, main barn, milk plant and milk house were destroyed. In the calf barn were seven young calves that were lost—a son of Rex's Duke of White Farms 217536, five daughters of Green Meads Diplomat 279034 and one daughter of "Rex." About forty-five head of Guernseys were taken from the main barn, including the sire, Rex's Duke of White Farms 217536, but fire destroyed the barn before four horses, including the farm team and Mr. Riford's two saddle horses, could be saved. The excellent work on the part of the fire department and neighbors saved all the buildings on the other side of the street. Neighbors took care of the ninety-five head and they were all under cover that night.

Tom Staples, manager, had a tent set up across the road and milk was distributed the next day. In the August 1 issue of the Journal an article appeared on the distribution of milk from this farm.

Construction is already under way for a new dairy house and barn. A modern sixty-cow dairy barn will be constructed and they hope to have the milk house and the first unit of the barn ready for occupation before winter.

Benjamin D. Riegel

BENJAMIN DEWITT RIEGEL died November 6, 1941, at Milford, New Jersey. Mr. Riegel was stricken after attending the wedding of his brother's widow. He was sixty-three years of age and very active in several large corporations including the Riegel Paper Corporation, the Riegel Textile Corporation, Ware Shoals Manufacturing Company and the Trion Company.

His Guernsey activity has been one over a long period of years. His first Guernseys to be registered were from the Ware Shoals herd in 1920. This farm has been run continuously up to the present. Mr. Riegel then started a herd at Trion, Georgia, known as Riegeldale Farms. From here Guernseys were registered from 1927 to date. It is now in charge of Ralph W. Coarsey. Since the beginning of his Guernsey activity he has registered several hundred pure bred Guernseys—in all three places it would run between 700 and 800. Mr. Riegel was noted for his splendid field days and the royal way in which he entertained his visitors. He will be greatly missed by many breeders of Guernseys.

Mr. Riegel leaves a widow, Mrs. Leila Edmonston Riegel of Fairfield, Connecticut, and a daughter, Mrs. Katherine Emory, wife of German H. H. Emory of Darien, Connecticut.

GORDON HALL

Purchasing Agent ***Consultant***

I can be of helpful service to you in selecting cattle, planning a breeding program and other farm problems.

Princeton TEL. 1895 **New Jersey**

FREE TO DAIRYMEN

Choose the kind of corn you like to feed. Natural color, actual size photographs show "G" Hybrid ears just like they will grow in your fields. Complete descriptions, adaptation and characteristics 60 strains for all localities. Cold, drought, wind-resistant strains . . . leafy silage corns . . . short season grain hybrids bred at the Birthplace of Commercial Hybrid Corn and proved for conditions of your farm. Write

FUNK BROS. SEED COMPANY
Dept. I Bloomington, Illinois

E. Newlin Brown
Auctioneer
Doylestown, Pennsylvania

STROHMEYER & CARPENTER, Inc.
Photographers of Animals
White Plains - Box 788 - New York

FRANKLIN *products*
PROTECT THE STOCKMAN'S PROFIT
BREEDERS SUPPLIES
Many special items not obtainable elsewhere.
Large line of Livestock vaccines
64 PAGE CATALOG FREE
O. M. FRANKLIN SERUM COMPANY
DENVER KANSAS CITY EL PASO MARFA AMARILLO FT WORTH WICHITA ALLIANCE SALT LAKE CITY LOS ANGELES
FRANKLIN VACCINES & SUPPLIES

Sales . . .

(*Continued from page 1069*)

W. W. Alman, Jonesville, South Carolina
- Butterfat Briar's Lassie 467446 300
- Clyburn Butterfat Elsie May 483715 . . 300
- Lowman's Molly 499463 235

Church Home Orphanage, York, South Carolina
- Princess Pat of Green Acres 307899 . . 100
- Fairwold's Rebecca 618022 75
- Fairwold's Lady DeFonso 566579 85

W. W. Fain, Bristol, Tennessee
- Hinson Golden Queen 484680 290

W. C. King, Bishopville, South Carolina
- Hinson Butterfat Marline 559168 . . . 150

Loman's Home, White Rock, South Carolina
- Clyburn Butterfat Nancy 533721 145

L. B. Lomas, Columbia, South Carolina
- Hinson Kenilworth Sunset 399859 . . 225
- Ethelyn of Clover Farm 484954 170
- Horton's Masher's Eloise 407910 . . . 150

Harvey Morris and Sons, Charlotte, North Carolina
- Hinson Golden Sunset 476950 380
- Princess Bonnie Lass 633342 325
- Briar's Princess Jacqueline 630863 . . . 295
- Briar's Della Wanda 605154 330
- Fairwold Butterfat Fairy 564934 240
- Clyburn Butterfat Ann 576261 410
- Fairwold's Mae 567113 500
- Fairwold's Helen 567116 520
- Fairwold's Glory Princess 567115 . . . 140
- Alice's Betsy 424762 300
- Lucille of C. F. 484950 300
- Appin's Countess 312382 130
- Picotee's Gold Belle 495623 150
- Clyburn's Don's Honeymoon 615711 310

Monson Morris, Aiken, South Carolina
- Fairwold's Conveyer Boy 291988 (Bull) 125
- Lass' Letty of Green Acres 322645 . . . 195
- Oakhurst Jean 491776 150
- Fairwold's Primrose 624639 175
- Gretchen of Clover Farm 466506 200
- Fairwold's Pat 624638 300
- May Queen's Patricia of Four Oaks 251841 95

P. M. Neisler, Kings Mountain, North Carolina
- Lowman's Rose 499462 275
- Fairwold's Buttercup 567114 245

W. T. Redfearn, Camden, South Carolina
- Clyburn Butterfat Jean 472782 185
- Clyburn Butterfat Katie 483714 170
- Lady Jane of Green Acres 356268 . . . 110
- Sequel's Bettye of Green Acres 431320 100
- Fairwold's Clara 567117 150

South Carolina Industrial School for Girls, Columbia, South Carolina
- Sherwood Forest Edith 521505 390

O. P. Suber, Whitmire, South Carolina
- Lassie's Brilliant Beauty 424761 160

H. L. Whisenhunt, Cope, South Carolina
- Pride of High View 495620 95

W. M. Winkler, Boone, North Carolina
- Sequel's Diana of Green Acres 439677 455
- Fairwold's Gay Lady 590529 495

C. W. Biles Dispersal

In spite of a day on which it rained hard, the tent at the C. W. Biles Dispersal at Randolph, Ohio, was filled with an interested crowd on October 21. Forty-one Guernseys were sold, twenty-nine by Mr. Biles, two by E. E. Tschumy, New Milford, three by Joe S. Rhoades, Kent, and seven by D. T. Bishop, Hartville. Included in the sale were seven young bull calves and eight heifer calves, as well as three cows ten years old or over. The total receipts were $4,045, an average of $98.66. Considering

Employment Service

For the duration of the present emergency, the Guernsey Breeders' Journal is offering, a free employment service to both the employer and employee. Any breeder wanting a manager, herdsman, tester, or barn help may use this column, stating in not more than fifty words the kind of help desired, wages paid, and other inducements, together with address.

A person wanting employment may use not over fifty words in setting forth his qualifications and wages desired, also giving the address. In both cases the service is free. Unless otherwise notified copy will appear only once. Please advise, each time, if you wish copy repeated.

Help Wanted: A farmer to do all farming on a 20 acre farm; care for and do all milking of 8 head of Guernseys and care for four to five hundred chickens. Prefer married man not over forty-five, with no children. A good home and salary to start, $110.00. Address applications to: H. E. Watson, 170 Franklin Street, Morristown, New Jersey.

Help Wanted: Married herdsman to take full charge of small herd, mostly Registered, about 45 in milk. Must be able to properly feed and raise cattle and take care of their ailments. Furnish two helpers. Harms' Dairy, Oakhurst Farm, Savannah, Ga.

Help Wanted: Have place for a test cow-man and assistant herdsman in our herd of 160 head, pure bred Guernseys. Corey C. Garey, Mgr., Bethany-Homestead Farms, Inc., Honesdale, Penn.

Help Wanted: Single Guernsey farmer wants to rent on 50–50 basis in corn and alfalfa belt. I have two-horse equipment and eleven head of Guernseys. Also need woman, Protestant, twenty-five to thirty-five, interested in Guernseys. Will consider herdsman job to buy in or rent later. Arthur Hooper, Marshfield, Wisconsin, Route No. 2

Help Wanted: Have you ambition to work with really good Guernseys? Offer permanent employment, at $60.00 a month, to start, plus board and room, for first class milkers who really love Guernseys. Insist on punctuality, cleanliness, and results, no liquor and prefer non-smokers. Three-time milking with De Laval, have 200 head. If interested, phone or write. Address: Vere S. Culver Mt. Ararat Farms, Port Deposit, Maryland.

Help Wanted: A good and reliable man for test cow milking work. Must be steady and give satisfactory reference. Board available with farm manager. Apply to J. Albert Marshall, Kennett Square, Pennsylvania.

Position Wanted: Desire position as barn man or assistant herdsman. I am middle-aged, single and have lifetime experience. Can furnish references. F. MacDonald, Station No. 6, Watertown, Conn.

Position Wanted: Would like position as herdsman or similar work on a dairy farm in New England. Graduate Utah State College in Animal Husbandry, have had experience as D. H. I. A. tester as well as worked on dairy farms. I am married, no children and not afraid of good hard work. Can furnish excellent references. Ervin Schleicher, Shawmut Avenue, Cochituate, Mass.

Position Wanted: As farm manager on small estate where conscientious effort will be appreciated. Lifetime dairy farm experience—14 years with last employer. Am 48 years old, married, and a good home is more essential than high wages. References furnished. D. V. Overbagh, 91-40 Lamont Ave., Elmhurst, L. I., New York.

Position Wanted: Manager or Superintendent of Country Estate. Lifetime experience with dairy cattle, horses and other livestock. Thoroughly understand farm machinery and the raising of farm crops. References. Wages $225.00 a month. Charles Mearns, R. F. D. No. 1, North East, Md.

Position Wanted: By middle-aged Farm Manager, well experienced with dairy and beef cattle; poultry, etc. Understand the growing of all farm crops; machinery construction work and starting a new place. Can produce results. Must have good living conditions. Leonard Palmer, New Hackensack, N. Y.

Position Wanted: By a married man, age 40, capable and reliable, as manager or superintendent of farm located in Eastern States section. Many years experience. Excellent references. J. F. Hoffman, 2001 North 6th St., Clinton, Iowa.

PRODUCTION WENT UP
when we got
Condition!
says Dick Merritt, Manager Pharos Farm, Simsbury, Conn.

EARLY in 1939, Dick Merritt took over as manager of Pharos Farm. The barns had always been stocked with good, highly bred Guernseys. Yet, somehow, this herd had never hit its stride as one of the country's leaders in production — until

DICK MERRITT made a few changes in sanitation to check mastitis, improved the pastures—and put the whole herd on the Purina Cycle Feeding Program. The herd had been well-fed before . . . even had received some Purina, but they had not been on a *continuous* program designed to *keep up condition* throughout the milking life of the cow.

The first part of the program was to put the dry cows on Purina Dry & Freshening Chow for 60 days before and 30 days after freshening. WITHIN A FEW MONTHS, calving troubles, retentions and caked udders were greatly reduced. Cows started off milking a little slower, *but they had condition to hold up better throughout the milking period.*

30 DAYS AFTER FRESHENING, cows were put on Purina Cow Chow, a feed with a wonderful record for protecting condition while promoting steady, high milk flow. See what happened to herd production, as shown by local D. H. I. A. figures!

	Ave. prod. per cow Milk	Fat	Profit over feed cost from herd
1939.....	7,940	393.2	$ 9,368.87
1940.....	8,619	438.9	12,519.30
1941—through the first 8 months were going at the rate of.....	9,705	488.1	13,957.83

14 HEIFERS raised the Purina Dry & Freshening Chow way have averaged in their *first* lactations:

avge. days in milk	avge. milk	avge. fat
320	8015	418.4

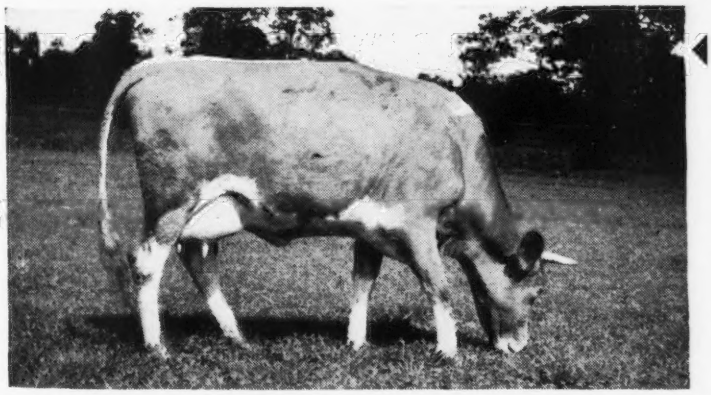

They averaged calving at 27 months, weighing 1,000 lbs. This high heifer production, Merritt says, is partly due to their outstanding bull and partly due to large size and better conditioning of the heifers on D. & F. Chow.

Want to check further into the Purina Cycle Feeding Program? See your local Purina dealer or write for free 56-page book fully explaining.

PURINA MILLS, 1106 Checkerboard Square, St. Louis, Mo.

WRITE FOR FREE BOOK ON PURINA CYCLE FEEDING PROGRAM

Dr. Naylor's
MEDICATED
TEAT DILATORS

Easy to Insert—Stay in the Teat

Safe and Dependable Treatment for Spider Teat, Scab Teats, Cut and Bruised Teats, Obstructions.

Dr. Naylor Dilators furnish soft, comfortable protection to the injured lining and keep teat canal open in its natural shape while tissues heal. They have a deep, yielding surface of soft absorbent texture which fits either large or small teats without overstretching or tearing and which carries the medication INTO teat canal to seat of the trouble.

The Only Soft Surface Dilators

Medicated—Packed in Antiseptic Ointment

Large Pkg. $1.00
Trial Pkg. 50

Dr. Naylor's
UDDER BALM

ANTISEPTIC ointment for udder and teats. Reduces congestion. Promotes clean, rapid healing. The same soothing, softening and absorbing ointment in which Dr. Naylor Dilators are packed.
8 ozs. 50¢

Dependable Veterinary Products
H. W. Naylor Co., Morris, N. Y.

Choice GRADE Guernseys
JOHN G. GRAU
Long Green - Maryland

Several Proved Sires for Sale—$2,000 to $7,500
For Information Write
LOUIS McL. MERRYMAN & SONS
Sparks, Maryland

"KANT-KOM-OFF"
COW COVERS
PATENTED

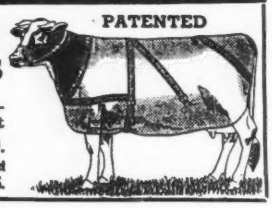

Write for illustrated price list
R. LAACKE CO.
1646 N. Third Street
MILWAUKEE, WIS.

Roy S. Johnson
Auctioneer
Experienced and qualified to render efficient service.
DECATUR, INDIANA

quality, age of animals and lack of records the sale was a good one.

Glenn C. Lecky was the auctioneer and the sale was managed by the Ohio Guernsey Breeders Association.

Following is the sales list:

A. E. Bair, Celina, Ohio
King's Liz of T.P.D. 678498 . . . $ 65.00
Briner Brothers, Mogadore, Ohio
Bull 15.00
Charles Broome, Polk, Ohio
Chief's Donna of T.P.D. 617919 105.00
C. H. Case, Akron, Ohio
Indian's Blossom of T.P.D. 448365 . . . . . 190.00
Indian's Ginger of T.P.D. 553160 . . . . . 155.00
Indian's Lotty of T.P.D. 569150 . . . . . 230.00
Indian's Butter Cup 563627 . . . . . 145.00
Warel Beacon 267895 (Bull) 80.00
Edward I. Corbett, Wayland, Ohio
Woodvale May B. 634560 . . . . . 100.00
Excel Model May Aggie 681199 . 155.00
Eliza Corbett, Wayland, Ohio
King's Bets of T.P.D. 678497 . . 50.00
Indian's Pride of T.P.D. 440531 150.00
King's Beauty of T.P.D. 374383 . . 70.00
Elmer Corbett, Wayland, Ohio
Pet of T.P.D. 674012 . . . . . 55.00
Bull Calf 30.00
Heifer 50.00
Heifer 40.00
King's Pocahontas of T.P.D. 674010 . . . . . 60.00
William D. Delaney, Uniontown, Ohio
Model Princess of Gazelle 577352 150.00
A. R. Dickson, Berlin Center, Ohio
Bull Calf 35.00
Harlan Durr, Kinsman, Ohio
Bull 30.00
D. M. Hershberger, Alliance, Ohio
Heifer 32.50
Jaer Farm Warrior's Daisy 326644 95.00
Joe Kapalin, Jefferson, Ohio
Puritan's Rachel Boy 303043 . . . . 75.00
Joseph Kuma, Belle Vernon, Pennsylvania
Laddie's Lue of T.P.D. 610682 125.00
Indian's Bess of T.P.D. 554870 125.00
Aviator's Pansy 389000 . . . . . 120.00
Frank Matthews, Chagrin Falls, Ohio
Dot's King of T.P.D. 300680 . . 85.00
Laddie's Dora of T.P.D. 444037 70.00
Warrior's Lilly of T.P.D. 324357 67.50
Bull 25.00
P. L. Rhoades, Kent, Ohio
King's Diana of T.P.D. 674011 . . 65.00
D. W. Robertson, Belle Vernon, Pennsylvania
Chief's Patsy of T.P.D. 606901 95.00
Earl Stewart, Belle Vernon, Pennsylvania
King's Dot of T.P.D. 370486 . . 190.00
W. H. Stiles, Madison, Ohio
Excel Model May Rachel 534029 125.00
King Cole's Flossie 494178 . . . . . 225.00
King's Lizzie 571098 . . . . . 150.00
Woodvale Modiste 671954 . . . . . 210.00
W. C. Tomlinson, Wayland, Ohio
Heifer 25.00
Don E. Wiseman, Parkersburg, West Virginia
Model May Rachael 357838 . . . . 100.00
Model Eleanor of Gazelle 584409 . 80.00

Position Wanted - Manager on modern Guernsey breeding establishment by middle-aged Scotchman. Thoroughly experienced in all branches of farming and livestock. Excellent showman and calf raiser. Can handle help efficiently. Ten years in last position. Married, two children, 10 and 12. Can furnish excellent references. **Box 254** Guernsey Breeders' Journal — Peterborough, New Hampshire

Vaccination . . .

(*Continued from page 1067*)

Through this gradual build-up and elimination process, the majority of these herds could very nicely meet requirements for approval under any combination plan offered.

In the group of vaccinated heifers, there have been 978 pregnancy terminations. For the purpose of classification of individuals, blood tests have been made shortly following each freshening in addition to all other blood tests that may have been made of this animal. Also, if the pregnancy has terminated in an abortion, additional specimens are submitted whenever possible for further laboratory confirmation as to the cause. On the basis of these collective findings, the abortions are classified as either nonspecific or Bang's positive. Thirty of the 978 pregnancies have resulted in premature births at periods ranging from fifty-seven to 262 days. Of this number, nine have been classed as Bang's positive aborters, the other twenty-one not providing any evidence of Bang's infection. This information reveals a total abortion rate of approximately three per cent in the vaccinated group, with less than one per cent in the Bang's

WANTED

Working herdsman and manager. A wonderful opportunity for the right man. Herd is small but outstanding. Barn is equipped with all modern equipment. Beautiful home with all modern improvements.

Box 310, Guernsey Breeders' Journal
Peterborough, New Hampshire

positive class. The gestations and abortions are distributed as follows:

First, 574, total abortions 15, (11 neg.—4 pos. with 6.6 per cent of normal freshenings positive to agglutination test and 10.5 per cent suspicious following freshening).

Second, 280, total abortions 14, (10 neg.—4 pos. with 5 per cent of normal freshenings positive to agglutination test and 6.4 per cent suspicious following freshening).

Third, 91, no abortions (5.5 per cent positive to agglutination test following freshening).

Fourth, 23, total abortions 1, (1 pos.).

Observations based on the results of the experiment, which we must appreciate is not complete, and which may at a future date present a somewhat different picture.

1. The owner reaction and the results obtained would seem to commend an extension of a somewhat similar plan, with elimination of nonessential experimental detail. Provision for eventual limited indemnity payments as a stimulus for more rapid disease elimination and herd approval should not be overlooked.

2. During the time of the experiment we have been impressed with the economically important percentage of breeding disturbances and abortions not in any way attributable to Bang's infection as a cause. These are bound to manifest themselves as relatively more important as Bang's infection becomes controlled in a herd. Because of the importance of such comparable conditions to the success of our work, it is felt that these should in the beginning of any program receive more thought and study by all members of our profession.

3. The importance of the problem, and the need for a sound program, would urge gradual expansion of whatever plan may result,—with complete service to the industry by a personnel acquainted with the disease and related conditions.

4, Very definitely, our goal should not be a vaccination control program to be continued as such, but we should hasten the time through the judicious use of vaccine as a valuable adjunct, when our herds will be rid of the infection as proved by the agglutination test.

Iowa Herdsmen's Course

THE Herdsmen's Short Course will be held at the Iowa State College, Ames, from January 5 to March 21, 1942.

The subjects given are of a wide variety in livestock feeding, management and judging, disease control, farm crops, soils and others. There are practical problems in the laboratory and with the college herds. Training is given in all classes of livestock and the men may specialize in the class and breed in which they are most interested.

The Dairy Husbandry Department of the Iowa State College, Ames, will be glad to send an illustrated booklet giving complete information.

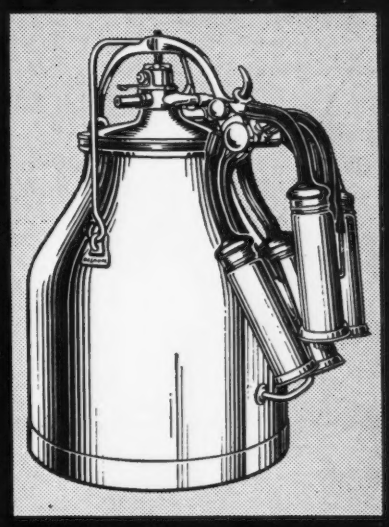

76%
OF THE HERDS EXHIBITED AT 1941
NATIONAL DAIRY SHOW
MILKED WITH MILKERS AT HOME ARE MILKED WITH
DE LAVAL MILKERS

THE better the cow, the more she needs and deserves De Laval Better Milking. It has frequently been shown that De Laval milks the best cows of all breeds . . . and for good reasons.

The owners of these valuable herds do not entrust the milking of their cows to a milking machine until they have made the most complete and thorough investigation . . . until they have studied the principles and milking action carefully . . . until they have checked the results obtained by other users . . . in short, until they have all the facts, expert advice, and are completely convinced.

The great majority of such breeders select and use De Laval Milkers . . . and you want the same tried and proven better milking for your herd. See your De Laval Dealer today or mail coupon below.

TWO GREAT DE LAVAL MILKERS

THE DE LAVAL MAGNETIC SPEEDWAY MILKER

World's best milker—and only milker with pulsations created and controlled by magnetic force, providing absolutely uniform, regular milking at all times and without adjustment. Best, fastest and cleanest milking.

THE DE LAVAL Sterling MILKER

Wonderful running mate to the De Laval Magnetic Speedway and ideal for small herds. Sterling Pulsator has only two moving parts and provides precise, positive milking speed and action.

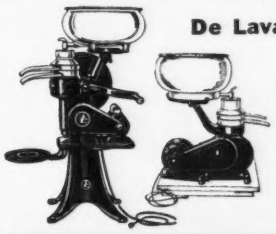

De Laval Separators

De Laval World's Standard and Junior Series Separators best meet every need and purse. High or low stands; electric motor drives furnished for all except No. 1 size.

THE DE LAVAL SEPARATOR CO., Dept. 3247
New York, 165 Broadway
Chicago, 427 Randolph St.
San Francisco, 61 Beale St.

Please send me, without obligation, full information on { Milker ☐ Separator ☐ Check which

Name .....
Town .....
State.....R. F. D.....No. Cows...

FREE TRIAL—EASY MONTHLY PAYMENTS

We Invite Your Inspection

of the Following Records Completed at Red Cross Farm During the Past 12 Months:

WILDWOOD JUBILEE'S BLUE BELL 435154
12075.5 lbs. M., 718.2 lbs. F., Class AA
Kentucky State Champion in Class AA

RIEGELDALE EMPRESS 513156
14117.4 lbs. M., 614.7 lbs. F., Class DD
Kentucky State Champion in Class DD

RED CROSS FANNY 579017
12510.4 lbs. M., 668.1 lbs. F., Class EE
Kentucky State Champion in Class EE

BETTY SUNSHINE OF RED CROSS 608240
12425.4 lbs. M., 609.8 lbs. F., Class FF
Kentucky State Champion in Class FF

WILDWOOD JUBILEE'S BEULAH 417796
9431.6 lbs. M., 535.2 lbs. F., Class AAA
Kentucky State Champion in Class AAA

RED CROSS FARM • Winchester, Kentucky

Federal Accredited Herd 409184 — *Kentucky Bang's Free Certificate 14*

EDWARD PRUETT, OWNER

"In the Blue Grass of Kentucky"

Spring Farm *Tilly Foster, N. Y.*

Offers for sale...

A few bred heifers and young cows.
All are straight Butterfat Breeding.

For particulars apply to

Thomas Johnson, Supt.

Mrs. Guernsey Breeder...

A last minute tip!

Mr. G. B. would be very pleased to receive some attractive farm stationery for Christmas. We have cuts of the Ideal Guernseys which can be used on letter heads at no extra expense to you.

Drop us a card at once for samples and prices. Orders should reach us by December 11, to insure your receiving the stationery by Christmas.

TRANSCRIPT PRINTING COMPANY
PETERBOROUGH, NEW HAMPSHIRE
PRINTERS OF THE JOURNAL

HOLLOW HILL FARM

Now Offering...

Convent's Banjo 304011

Dropped: June 15, 1941

Sire: GAYHEAD'S KLANSMAN
Sire: Klondike Hollimost
Dam: Klondike Katinka, A. R.
13862.7 M., 691.0 F., Class GG

Dam: HADDON'S BABETTE, A. R.
10318.6 M., 542.8 F., Class FFF
10394.9 M., 574.0 F., Class DDD
14219.3 M., 796.8 F., Class A
(made on two-time milking).

Again on test and bred to qualify in AAA, Babette made during the two rather trying months of July and August as follows:

July—31 days—1900.8 M., 99.60 F.
Aug.—31 days—1743.9 M., 92.78 F.

"JUST A SMALL HERD OF GOOD GUERNSEYS"

Accredited Certificate 85650 – Negative Certificate 62

MR. AND MRS. PAUL MOORE, *Owners*
RAYMOND F. BENHAM, *Herd Manager*

Convent - New Jersey

Accredited ***Negative***

Wisconsin Breeders Purchase
CESOR MAXIMS

Congratulations!

to GEORGE MCKERROW & SONS CO., PEWAUKEE, who purchased the top of the Wisconsin State Sale.

CESOR PENWYN'S CHIEF 302781

First Prize Bull Calf at
1941 Wisconsin, Ohio, and Michigan State Fairs.

Sired by Cesor Maxine's Penwyn 254831, the sire of many of our show ring winners, including Cesor Penwyn's Honey 637199, Grand Champion Cow at 1941 Ohio and Michigan State Fairs. Out of Sepascot Diana Duck 431317, 14205.8 M., 716.8 F., Class C. First Prize Four-Year-Old Cow at 1939 Wisconsin State Fair.

to ARMAND P. RATHER AND ELMER C. BOCK, MALONE, who bought

CESOR PENWYN'S REX 306528

By Cesor Maxine's Penwyn 254831. Out of Bournedale Veronica 364436, 12757.3 M., 592.0 F., Class G, a daughter of Maxim of Bournedale and maternal half-sister to Bournedale Rex.

to OLD HOME STOCK FARM, INC., VAN DYNE, and Lester R. Johnson, the new owners of

CESOR PENWYN'S MEMOIR

another Penwyn calf, out of Bournedale Leviathan's Memoir 387141, 11004.8 M., 538.5 F., Class F. Now on retest in Class A and in 106 days has produced 5026.6 M., 210.9 F. A daughter of Bournedale Memoir 301294, 17399.8 M., 793.4 F., Class A.

to EAST CENTRAL BREEDERS' ASSOCIATION CO-OP., WAUPUN, who selected the proved sire

BOURNEDALE GENERAL 208540, A. R.

a double grandson of Maxim of Bournedale.
6 A. R. daughters, others on test, include:

Rowena of The Elms	12593.3 M., 642.0 F., Class GG
Cesor General's Edna	12124.3 M., 635.4 F., Class GG
Cesor General's Dora	12523.2 M., 632.6 F., Class GG
Connie of The Elms	10641.4 M., 619.4 F., Class FF

Sire of many blue ribbon winning animals in our show herds, including Cesor General's Vern 289122, the First Prize Junior Yearling at the 1941 Illinois, Wisconsin, Ohio, and Michigan State Fairs, and Junior Champion at Wisconsin and Michigan. Our July 1, 1941 advertisement in the Journal features Bournedale General.

MAXIM UDDERS CARRY ON

A Cesor-Maxim Bred Bull Will Improve The Udders in Your Herd.

CESOR FARMS **Farmington, Michigan**

CHARLES E. SORENSEN, *Owner* ALBERT KESSLER, *Herdsman* GEORGE M. NEWLIN, *Manager*

On January 31, 1942, at New Hudson, Michigan, we are holding our annual winter bred Hampshire Sow and Gilt Sale, featuring the progeny of and matings to CENTURY HI ROLLER, the boar that is making Hampshire history.

DISPERSAL SALE

Pure Bred Guernsey Herd of Fairmont Creamery Company, at their farm on U. S. Highway 75, two miles south of Moorhead, Minnesota, 12 o'clock noon, Wednesday, December 10, 1941

Their herd consists of the 4 herd bulls listed below, 48 females and 9 young bulls. No expense has been spared to get the best bulls available and line-bred to Maxim of Linda Vista.

The four herd bulls are as follows:

CESOR NOBLE'S MEADE 298121, born Nov. 6, 1939, and purchased at the 1940 Wisconsin State Sale for $900. He was sired by the great bull, Bournedale Noble 212790, Grand Champion, Wisconsin and Illinois State Fairs and 1st aged bull in both 1939 and 1940 at Ohio State Fair.

His dam, Cesor Mirth 524622, has a record of 579.2 lbs. F., Class G and now on retest has 7168.3 lbs. M., 385.6 lbs. F., 168 days, Class A. She in turn is out of Bournedale Martha 406060, Grand Champion, National Dairy Show, 1937, and one of the greatest cows of the breed. This bull should attract many people to the sale. Most of the females in the herd have been bred to this bull.

FAIRMONT'S HOST OF MOORHEAD 260735, born June 19, 1936, is the sire of many of the younger animals in the herd. He was by the great A. R. sire, Bournedale Allen Jay's King 205533, with 21 A. R. daughters up to 884.7 lbs. F., Class CC and 2 A. R. sons. His dam was Tianna's La Noce Harriet 446153 and she in turn by La Noce's Maxim with 17 A. R. daughters and 2 A. R. sons. She is a full sister of Tianna's La Noce Idella 415141, 629.0 lbs. F., Class AA. Her second and third dams have records of 740.0 lbs. F., Class A and 750.6 lbs. F., Class E.

FAIRMONT'S HALE OF MOORHEAD 280865, born December 25, 1936, was sired by Tianna's La Noce Ensign 184797, a son of La Noce of Island Farm 67223, 704.2 lbs. F., Class D and out of Goldie's Pansy of Pleasant View Farm 216102, with a record of 568.9 lbs. F., Class AHI.

MAXIM'S LA NOCE STEADFAST 279664 was born May 21, 1939, and was sired by Pine Manor Nugget 249837 and out of Marcia's Tianna Laurel 531894, now on A. R. test. She is a daughter of Bournedale Allen Jay's King, mentioned above.

There are 20 A. R. cows in the herd or now on test and well along with their records.

The herd is T. B. Accredited No. 483131, and recently passed a second clean test for Bang's Disease under the county area test and will be both T. B. and Bang's tested again before the sale. The sale will be held in heated quarters.

At 10:30 A. M. the same day the farm machinery, five horses and seven grade heifers, all from cows with D. H. I. A. records and from 6 to 14 months old, will be sold. The ages of these heifers, sires' names and dams' records will be shown in sale catalog of the pure breds.

Moorhead is on U. S. 10 and all concrete road from the Twin Cities. Best of railway service via the main lines of the Great Northern and Northern Pacific Railways.

FOR CATALOG ADDRESS

Charles L. Hill & Son • *Sale Managers* • Rosendale, Wisconsin

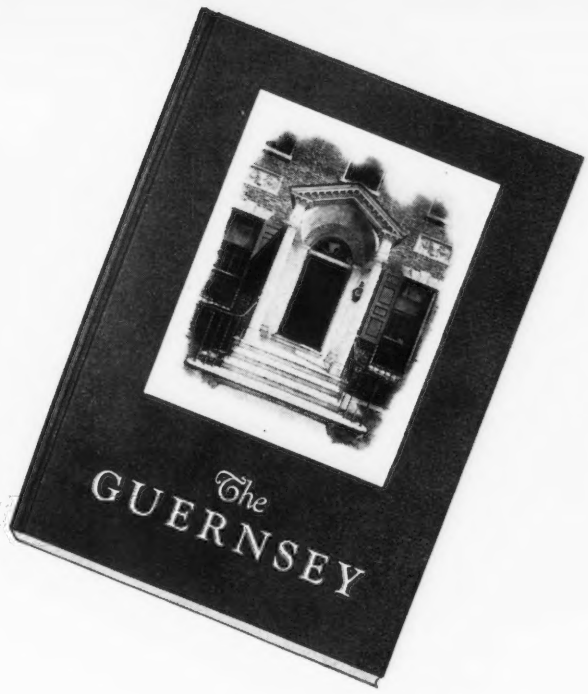

A Worthwhile Christmas Gift

for the

Guernsey Enthusiast

Ready Now!!

THE GUERNSEY

by

William H. Caldwell

Superintendent Guernseys in World's Fair Test—1893; Secretary and Treasurer American Guernsey Cattle Club—1894 to 1923 and Vice-President 1923 to 1941; Secretary Emeritus —1941.

393 Pages • 12 Sections

1. *ISLAND OF GUERNSEY.*
   Breed advancement on the Island and in England; and Island and English Herd Books.
2. *INTRODUCTION TO AMERICA.*
   Notable importations and importers.
3. *THE AMERICAN GUERNSEY CATTLE CLUB.*
   Its founders and prominent leaders of the past.
4. *THE HERD REGISTER.*
   Its growth and leadership.
5. *GUERNSEYS IN PUBLIC TESTS.*
6. *ADVANCED REGISTER.*
   Various phases in its development; the cows that have been its leaders or champions; its remarkable and long time producers; distinguished sires and dams and dam-daughters; herd improvement work.
7. *BREED PROMOTION.*
   Influence of early breeders' Associations; Guernsey champions; scale of points and judging school; Information and Service Division; special publicity features.
8. *PROMINENT SALES.*
9. *THE GUERNSEY BREEDERS' JOURNAL*
10. *MILK PRODUCTION.*
    Early history of color and flavor qualities and organized effort at selling—the Trade Name.
11. *GREAT GUERNSEYS, AND BREEDERS.*
12. *MILESTONES.*

JOHN S. AMES, *President*, writes, "With the wealth of material found in its pages, THE GUERNSEY is the most complete and important book yet published about the Guernsey breed in America."

KARL B. MUSSER, *Secretary-Treasurer*, writes, "Mr. Caldwell has spent forty-nine years of his life with but one major objective—to do all he could for the Guernsey breed. His experience as a pioneer in breed extension, builder of routine procedure for efficient *Herd Register* recording and innumerable other activities of breed and association development have made factual data of paramount virtue to him.

Now Available

$2.75

TEAR HERE

AMERICAN GUERNSEY CATTLE CLUB
Peterborough, N. H.

Enclosed find $2.75. Please send me copy of THE GUERNSEY by W. H. CALDWELL.

Name.....

Address.....

23 years of line-breeding and careful culling are your assurance of quality.

Blood Lines . . . We offer a pleasing combination of Imported and American blood lines. Bull calves by Rockingham Cestrian (a line-bred "Holliston" bull) and out of A. R. daughters or granddaughters of Imp. Betsey's Emblem, A. R. and Governor II. of Les Grantes, A. R.

Known Production . . . Year in and year out HAZELWOOD GUERNSEYS continue to Produce and Reproduce. We started testing in 1923.

18 years of A. R. work are your check on our Guernsey production.

Health . . . Our herd has Negative Bang's Certificate No. 5 and T. B. Accredited Certificate No. 112325.

FOR SALE—High Class Seed Stock.

R. B. CALDWELL, OWNER

HAZELWOOD FARMS

Chester, South Carolina

For Sale . . .

BULL CALF

Sired by HAZELWOOD'S HECTOR 168107, A. R., (a son of GALLANT CAVALIER out of a proved matron with 1 A. R. son and 4 A. R. daughters), and out of COKER SILVER HILDA 598287 on test and going at better than a 700 lb. clip. "HILDA" has made 7653.4 lbs. M., 371.78 lbs. F., Class E in 151 days. She is sired by COKER SILVER OPHIR 156994, A. R., that has 15 A. R. daughters that average 11027.0 lbs. M., 607.3 lbs. F.

HERE IS A REAL BARGAIN

Send for price and complete pedigree.

KING'S DAIRY FARM

Bishopville, South Carolina

W. C. KING, *Owner* A. B. MOONEYHAN, *Manager*

STRINGFELLOW FARM

Typical Foundation Matrons

Line-bred to

LANGWATER AFRICANDER 57121, A. R.

All are sired by Africander Count 150072 that is by Africander King of White Farms 91728, A. R.

AFRICANDER COUNT'S STAR 465288
14259.3 Lbs. Milk, 702.2 Lbs. Fat, Class A

AFRICANDER COUNT'S PRINCESS 337864
14310.4 Lbs. Milk, 687.1 Lbs. Fat, Class A

AFRICANDER COUNT'S FLOWER 465287
12956.9 Lbs. Milk, 586.5 Lbs. Fat, Class A

Outstanding "Africander" bred cows like these and by BUTLER ISLAND MAJESTY SCARLETT or by BUTLER ISLAND BELLRINGER (both line-bred to Mixter May Royal–Langwater Foremost) are usually for sale.

DOUBLE UP ON PROVED BLOOD LINES

Chester, South Carolina

W. B. STRINGFELLOW, OWNER

The Daughters of

ARGILLA FORECASTER

205296, A. R.

meet with buyers approval

CONGRATULATIONS . . . DR. GRADY N. COKER, CANTON, GEORGIA, on your selection of APPIN'S LORNA 551135, A. R., a daughter of ARGILLA FORECASTER 205296, A. R. "Lorna" was one of the tops sold in the 1941 Annual Southern Guernsey Sale.

Forecaster Sons for Sale

He is a full brother to Argilla Formosa, A. R., 15875.8 lbs. M., 854.5 lbs. F., Class E (former class leader, sold for $1,950).

Sire: DOLLY'S FOREMOST OF HIGH ROCK 67827, A. R. (More 700 lb. daughters than any other Guernsey sire).

Dam: ARGILLA NORA 181716, A. R.
13673.9 lbs. M., 654.0 lbs. F., Class A.
2 A. R. daughters, 2 A. R. sons.

Accredited C. S. MCCALL, *Owner* *Bang's Free*

APPIN FARM

Bennettsville, South Carolina

Fortify your herd with proved blood lines

Head your herd with a grandson of

LANGWATER AFRICANDER 57121, A. R.

We now offer your choice of line-bred "*Africander*" grandsons out of these seven A. R. cows.

	Lbs. M.	*Lbs. F.*	*Class*
Cooper's Alfreda 405640	12930.1	665.1	CC
Cooper's Crystalite 342648	11886.6	618.6	A
Cooper's Crystal 261961	10590.9	549.7	F
Cooper's Fern 521546	9176.6	509.2	G
Cooper's Fay 494889	9819.0	502.0	F
Cooper's High Daisy 298414	12034.1	535.5	E
Cooper's Cherub Lady 219958	11857.5	533.6	A

WE MAY HAVE THE BULL YOU NEED

Let us quote you prices and send pedigrees.

Federal Accredited to T. B. 400529 — *State Accredited to Bang's 1288*

TOM COOPER FARMS • ***Ardmore, Oklahoma***

TOM COOPER, OWNER — AL GEURKINK, MANAGER

Picturing Mount Ararat Foundation Cows

TWO DAUGHTERS OF ROSEBUD'S MONSIEUR

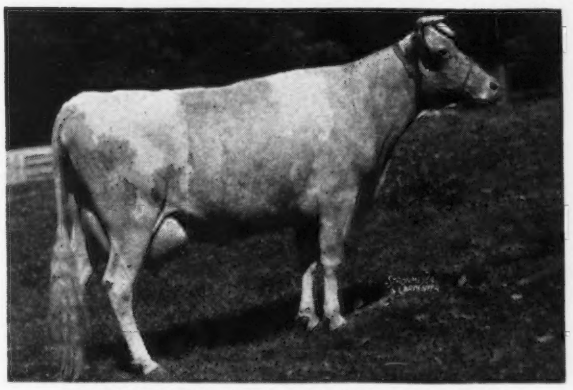

MONSIEUR'S STEADFAST ROSE 478800
9751.3 lbs. M., 550.2 lbs. F., Class BB
On retest: 4264.7 lbs. M., 196.72 lbs. F., Class A, 87 days

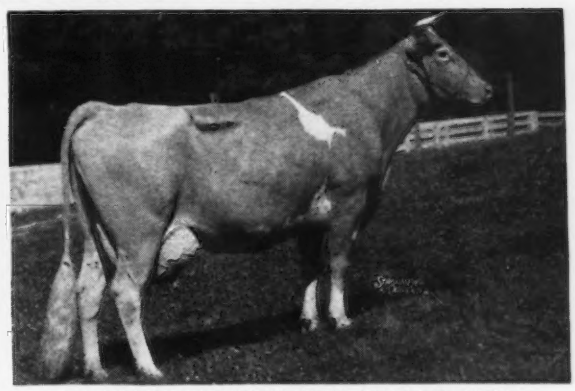

ROSEBUD'S MONSIEUR'S VIOLET 437196
10509.2 lbs. M., 569.6 lbs. F., Class DD
On retest: 4429.2 lbs. M., 199.92 lbs. F., Class A, 85 days

Both are going at a 700—800 lb. rate

Cows like these are being mated to CAROLINE'S KING, a son of Green Meadow Clinker, A. R., out of Van Tromp's Caroline with 14224.8 lbs. M., 749.5 lbs. F., Class AA or to FLORHAM VOLUNTEER, a son of Langwater Country Gentleman, A. R., out of Florham Destiny with 12690.2 lbs. M., 629.1 lbs. F., Class A.

STOCK OF THIS BREEDING AVAILABLE

Plan a visit to Mt. Ararat Farm. Visitors always welcome.

MT. ARARAT FARM — **Port Deposit, Maryland**

DONALDSON BROWN, OWNER — VERE S. CULVER, MANAGER

"Better than we had expected"

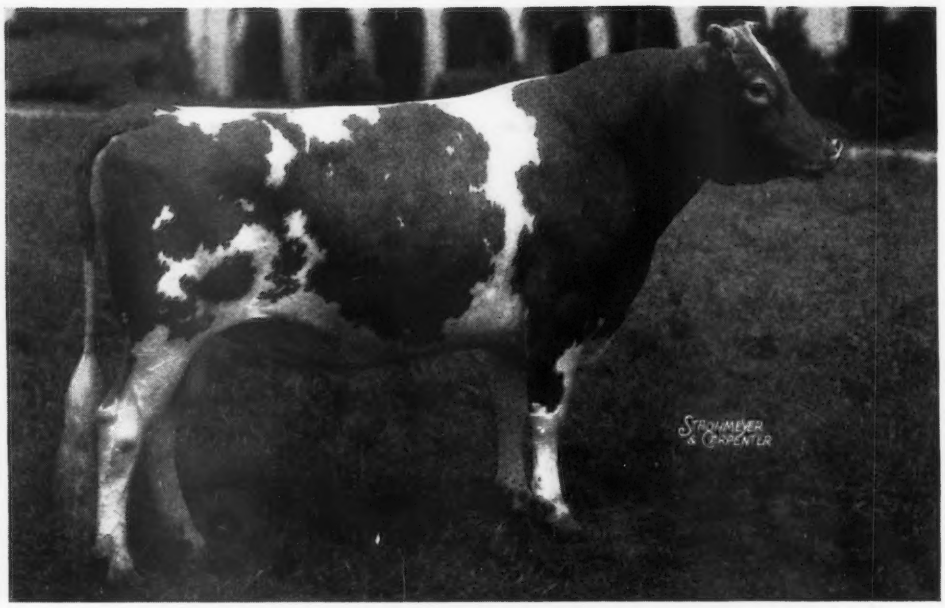

MAXIM'S MASTER FRED 250910

By: HIGH POINT PRINCE MAXIM 104016, A. R.
75 A. R. daughters with 127 records average 11069.8 lbs. M., 584.8 lbs. F.,
16 daughters with over 700 lbs. F.

His dam: MASTER FRED'S CHENE OF BDK. 274613
11685.2 lbs. M., 702.7 lbs. F., Class A
12927.9 lbs. M., 734.3 lbs. F., Class AA

"FRED" now has 22 daughters in the herd, three are in milk.

His first to freshen—CLEAR SPRINGS' DELIGHT 568716—has produced 9855.5 lbs. M., 546.2 lbs. F., Class G, in 323 days. "Delight" will better her dam's record of 10866.0 lbs. M., 517.5 lbs. F., Class GG by 90 to 100 pounds of butter fat.

His second—CLEAR SPRINGS' DINAH 590023—has produced 6339.0 lbs. M., 309.1 lbs. F., in 221 days, Class GG. Dinah's dam was not tested.

His third—CLEAR SPRINGS' EUNICE 609690—has just calved and has been started on A. R. test, she has already milked over 35 pounds per day and is not yet on full feed.

Fred's other daughters will be put on test as they freshen.

We now have a few bull calves by Fred out of good A. R. cows. Write for detailed information and pedigrees.

VISITORS ALWAYS WELCOME

Bang's Free Herd Certificate 100 *T. B. Accredited 517655*

CLEAR SPRINGS FARM

Concord, North Carolina

U. S. Highway 29-A

A. L. BROWN, *Owner*
G. H. CARTNER, *Manager*

BOLTON FARM

(University of Pennsylvania)

Leda's Rex of Bolton 206215, A. R. is now A. R.

	Milk	*Fat*	*Class*	*Total Milkings*
Bolton's Cherub Linda	11759.4	578.7	GG	1074
Bolton's October Maid	12553.4	577.7	G	1095
Bolton's Circe	12488.5	574.9	GG	1081
Bolton's Star Queen	10636.4	579.7	E	1095
Bolton's Golden Madge	13030.9	622.2	B	1079
Bolton's Beba Jardin	7602.6	365.2	G	730
Bolton's Countess Pride	7967.1	359.7	GGG	610
Bolton's Amelia Trixie	6313.5	359.6	G	730
Bolton's Betsey Raider	7563.3	342.1	GGG	610
Bolton's Trixie Bess	12119.3	529.0	EE	1095
Bolton's Rex's Kanita	6542.8	307.2	GGG	610

Since July 1, 1937, when the heirs of Effingham B. Morris, Sr., presented Bolton Farm to the trustees of the University of Pennsylvania, we have doubled the size of the herd. We have several good bulls ready for light service. *All backed by generations of proved breeding.*

ACCREDITED T. B. FREE — CERTIFIED BANG'S DISEASE FREE

BRISTOL • PENNSYLVANIA

DUNN'S TOUR

We have only two complete Guernsey herds left . . .

See our Ad. in last issue.

CONFIDENTIALLY . . . to those who would consider selling their herds we suggest a confidential listing with us. It forestalls publicity and is less painful. We have inquiries for certain types of herds.
More Guernsey herds sell privately through our service than any other.

Fresh Cows are Scarce but we have them. Some with lifetime C. T. A. records. One farm has a surplus of cows freshening this month.

Bulls are not Scarce but we have them. Sons of Langwater Midnight (own brother of Langwater Philosopher), Langwater County Squire, Langwater King of the Meads, Langwater Merrymaker and others. Several are proved.

Our listings include foundation females of highest quality, cows in all stages of lactation, also bred and open heifers in any quantity or quality. See us first and test our helpful service.

DUNN'S TOUR

"The Short-cut to Good Guernseys"

Schoharie, N. Y. and Cordaville, Mass.

EDISTO FARMS ★ *Denmark, South Carolina*

Yes!!! Both Production and Type

BARON'S EUGENIA
12781.4 M., 709.1 F., Class GG
17304.5 M., 760.6 F., Class A
Sire: FOREMOST BARON
Dam: COTY OF EDISTO FARMS
12327.5 M., 505.9 F., Class E

A Son for Sale *sired by*
MAJESTY'S BABE RUTH
Sire: MAY ROYAL'S MAJESTY
Dam: HOMESTEAD RAMONA
11413.0—571.5—A

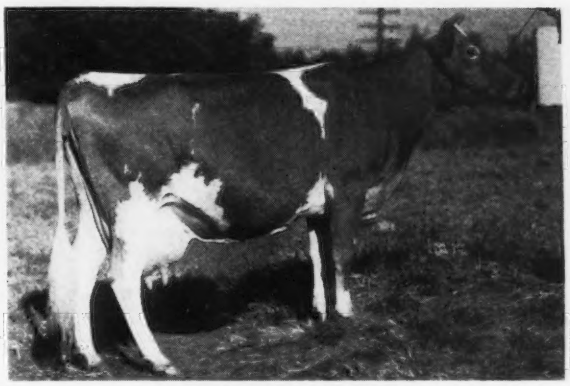

SUPREME'S VIRGINIA
16587.0—773.0—DD
Sire: CORNELIA'S SUPREME
Dam: QUEEN OF EDISTO FARMS
13108.7 M., 571.0 F., Class E
15370.9 M., 633.9 F., Class A

A Son for Sale *sired by*
EDISTO FARMS CHALLENGER
Sire: CORNELIA'S SUPREME
Dam: JEWELLER'S CONNIE
14559.5 M., 884.2 F., Class A

T. B. and Bang's Accredited

J. B. GUESS, Jr., *Owner* **J. B. GUESS, III., *Manager*** **O. H. SHARPE, *Herdsman***

For Sale . . . A bull that combines an inheritance for PRODUCTION and LONGEVITY

This bull calf, dropped May 11, 1941, is sired by Langwater Satellite 212197, A. R. "Satellite" is by Langwater Moonlight, A. R., out of Langwater Fides, 14390.4 lbs. M., 742.0 lbs. F., Class D. She is a daughter of Langwater Valiant, A. R. and has 1 A. R. daughter and 4 A. R. sons.

This bull calf, is out of the New Jersey State Champion Cow in Class A. His dam, Spotswood Miriam 217794, A. R., at the age of 14 completed a record of *18268.6 lbs. M., 887.2 lbs. F., Class A.* She has a previous record made at 10½ years of age, 16209.2 lbs. M., 741.1 lbs. F., Class A.

Write or wire today for price and complete pedigree on this good calf.

JACOB TANIS, OWNER — WILLIAM AULD, HERDSMAN

IDEAL GUERNSEY FARM
Augusta, New Jersey

MAPLE LANE FARMS *Present . . .*

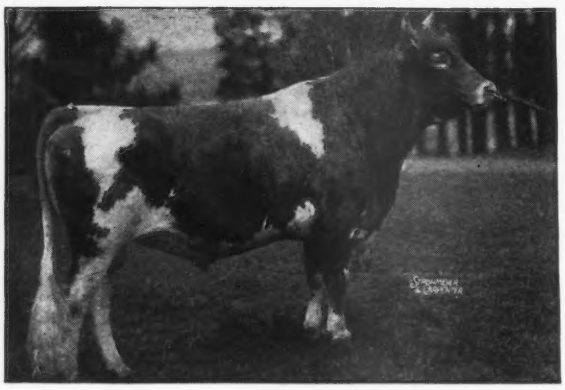

Maple Lane Fashion's Steadfast 234081

Sire:
SAUGERTIES GOLDEN STEADFAST 190975

Dam:
MAPLE LANE MONARCH'S FASHION 341461
16085.3 lbs. M., 926.5 lbs. F., Class CC.

Class Leader 5th Place

Steadfast's first daughter to freshen, Maple Lane Steadfast's Berdena 564914, has just completed a record of 12986.1 lbs. M., 702.3 lbs. F., Class G. She is a maternal sister to our Junior sire—MAPLE LANE BERDENA'S AFRICANDER.

Line-bred bulls of "AFRICANDER" *breeding out of high record A. R. dams are usually available.*

Maple Lane Farms — Kingston, New York

A. H. CHAMBERS, *Owner* — *T. B. Accredited — Bang's Free 171* — T. J. DOYLE, *Manager*

Herd Established 1923

LAKE DELAWARE FARMS

Present . . .

Another Class Leader

Highest Milk Producer of the Breed in Immature Classes!

20769.4 lbs. MILK

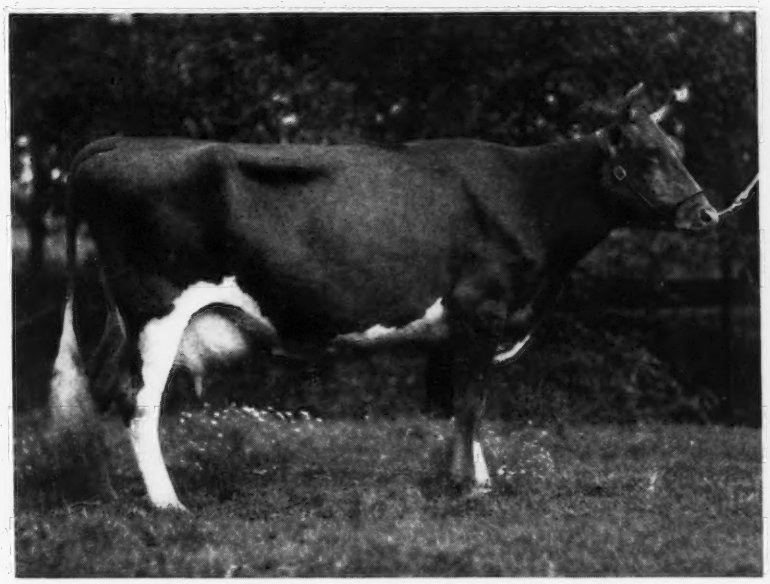

900.5 lbs. FAT, CLASS D

FARMHILL R. JEANNINE 492565

Sire: GREEN MEADOW ROYAL 208942
His dam's record: 16246.1—817.1—B

Dam: JEANETTE OF FARMHILL 344526
18379.5—819.8—CC

Jeannine's Record
Makes Three Class Leaders During 1941
at
Lake Delaware Farms
Delhi, New York

PETER G. GERRY, Owner **H. S. TAYLOR, Manager**

WILLOWMERE FARMS

Headed by Our Senior Herd Sire . . .

◀ Willowmere Genius 209730, A. R.

17 A. R. daughters, more on test. Over 53 daughters in our herd today.

Sire: UPLAND'S GENIUS 98443, A. R.
A son of Langwater Cavalier 21012, A. R.

Dam: WILLOWMERE LILY ROSE 292526
11889.1 lbs. M., 533.4 lbs. F., Class F.
13648.5 lbs. M., 633.5 lbs. F., Class A.

The daughters of "Genius" are improving with every lactation. *Willowmere Vanity Fair is on retest and will make about 700 lbs. fat in Class E.* In 229 days she has 10678.0 lbs. M., 464.84 lbs. F.

ALL RECORDS MADE UNDER NORMAL FARM CARE
WITH COWS IN STANCHIONS

The Bull of the Month

Start your new year right. Head your herd with a choice 18 months old son of "Genius" out of a 631-lb. daughter of Willow Brook Bright Lad. His dam is a double great granddaughter of Ne Plus Ultra. Reasonably priced—send for more complete information.

Typical "Genius" Daughters

	Milk	*Fat*	*Class*
WILLOWMERE FRANCESCA	10751.4	561.7	CC
WILLOWMERE VANITY FAIR	11441.7	545.0	G
WILLOWMERE CLAUDETTE	10286.2	525.8	FF
WILLOWMERE ROBERTA	10458.7	522.2	GG
WILLOWMERE GLORIANNA	10479.6	515.9	D
WILLOWMERE POLLYANNA	10706.0	511.0	GG
WILLOWMERE BELINDA	10896.0	507.0	GG

B. F. SALSBURY, *Owner*

FAIRFAX, VIRGINIA

TARBELL FARMS GUERNSEYS

FEDERAL ACCREDITED NO. 76812 — N. Y. STATE NEGATIVE APPROVED R 24

Offer for Sale . . . **TARBELL FARMS ROYAL BLEND**

Photograph taken August, 1941

Born: January 4, 1941

Sire: MAY ROYAL'S HOLLISTON 130308, A. R.
115 A. R. daughters.

Sire: Mixter May Royal 65203, A. R.
47 A. R. daughters.
33 A. R. sons.

Dam: Rockingham Maid 94933
680.4 F., Class G; 820.4 F., Class D.
5 A. R. daughters, 4 A. R. sons.

Dam: TARBELL FARMS NOBLE BELLE 612863
10203.8 M., 493.2 F., Class GGG.

Sire: Foremost Combination 223971
7 A. R. daughters.
Grandson of Langwater Valor 79775 and Mixter Faithful 101637, A. R.

Dam: Tarbell Farms Brilliant Belle 420158
10943.1 M., 507.1 F., Class F, 730 T. M.
15299.2 M., 707.4 F., Class AA, 730 T. M.

WE ALSO HAVE FOR SALE attractive sons of Foremost Peacemaker 214202, 25 A. R. daughters, out of high record A. R. daughters of May Royal's Holliston 130308, 115 A. R. daughters, and Sregor Ultra King 85369, 82 A. R. daughters. Pedigrees and full descriptions gladly furnished on request.

Visitors Always Welcome

Tarbell Farms • Smithville Flats
Chenango County, New York

Herd Sires

GREEN MEADS WISTAR **GAYHEAD'S FAVOR** **FRANCHESTER SHAH**

Foundation Cows

"Tops from many of America's Leading Herds"

	Milk	*Fat*	*Class*
ROCKINGHAM HOLLARA	13648.6	723.3	AA
ROCKINGHAM PRINCESS MARILYN	14500.8	721.6	FF
IMP. LA BLANCHE II. OF DUVAUX	15798.6	702.7	A
*IMP. FRANCE'S ROLLA	14093.9	698.1	AA
*DAISY OF PEACH RIDGE FARM	13829.0	705.6	AA
BETHANY BUTTERFAT ANITA	13075.3	685.3	AA
*CLOVELLY'S VERA	13491.4	702.2	A
SALLY OF BERENDSENDALE	13286.7	725.6	AA
BLAKEFORD DELPHINE	13217.8	584.8	G
GAYHEAD'S POLA	12274.3	579.3	GG
*FAIR OAKS PATRICIA	14889.6	689.3	A
BROADWATER DAISY-HILL	13551.9	678.3	A
FLYING HILL DAY DREAM	15251.3	643.0	A
NOVA FARM'S ROSEMARY	12353.8	654.9	AA
KLONDIKE HAZEL	13151.9	611.6	AA
HARDWICK'S TRIXIE ANN	11991.1	592.0	EE
HARDWICK'S BESSIE	12735.3	573.0	AA
COUNT'S AUGUSTA	10270.7	565.3	GG
COUNT'S CONTENT	10532.5	538.4	FF
BLOSSOM'S SUNBURST	10623.9	552.5	GG
ELM GROVE BUTTERFAT MAY	13699.7	680.0	D
HARDWICK'S LONA	10622.4	564.6	CC
*LEADER'S NORMA	11237.7	558.5	GHI
FOREMOST LUCKY GIRL	13685.6	706.3	GG
SPAR HILL GARDENIA	13115.9	647.0	GG
FRANCHESTER KINDNESS	12198.7	555.9	E
McDONALD FARMS DAYBRIGHT	10410.9	534.4	GG
(Subject to final approval and held for registration of calf)			
*RAEMELTON SUNNY LASS	12714.9	653.4	D
*FRIENDSHIP V. C. MARIEL	11161.2	458.2	GG

*Indicates dams of bull calves for sale.

We offer line-bred bull calves of such inheritance that makes them capable of transmitting the production and type you are looking for in your herd, sired by our 3 herd sires.

T. B. Accredited 136265 **Bang's Free Certificate 1345**

BETHANY-HOMESTEAD FARMS, INC.

BYRON S. MILLER, *President* **Honesdale, Pennsylvania** COREY C. GAREY, *Manager*

Many of today's leading herds got their Foundation Stock from us.

Lest you Forget . . .

At the start of Hill Girt, back in 1916, Mr. Haskell asked Mr. Hope to select 4 bred Guernsey heifers; one of these came from Fritzlyn. The cow selected, Helen Glenwood, was in calf to Frank Rose. She dropped the heifer calf, December 18, 1916—Helen of Hill Girt. This great cow proved to be the foundation of one of Hill Girt's great cow families. She lived to be 21 years of age and was the dam of 16 offspring.

TODAY . . .

We still offer good Guernseys for sale.

Send for our sales list.

TRI-COUNTY GUERNSEY BREEDERS MEMBER

FRITZLYN FARMS

Bang's Free Certificate 485
Federal Accredited 437770

Pipersville, Pennsylvania

WM. F. FRETZ, Owner
G. E. LEWORTHY, Manager

A Son of a Great Cow

Carries on at MILTON FARM

Clear Springs' Maxim King

250518

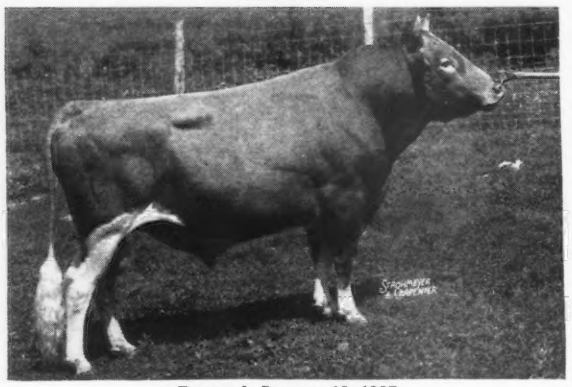

Dropped: January 18, 1937

His first two heifers that freshened last month are making 45 pounds of milk

Sire: GAYOSO KING'S DAIRYBOY 217292
6 A. R. daughters

"Dairyboy" is a son of Woodbine's King of Beechwood 82949, A. R. (11 A. R. sons, 48 A. R. daughters) and Gayoso Dairymaid 140932, A. R.

Dam: MAXIM'S INEZ OF QUAIL ROOST 355031
10894.8—592.6—F 11825.8—621.7—C 15612.0—829.9—A

Clear Springs' Advancer 231878 is a maternal brother to our sire. (He is herd sire at Clear Springs Farm).

We are now in a position to offer a few line-bred bulls of this breeding.

WRITE US YOUR NEEDS

T. B. Accredited — Bang's Free

F. E. LYKES, Owner — **ARDEN, NORTH CAROLINA**

PINE GROVE FARMS

present . . .

Two Recent Additions to Our Herd

At Cayuga County

Nodrog Merry Songstress

Sire: LANGWATER MERRY PAL, A. R.
A son of Langwater Merrymaker out of Langwater Opal.

Dam: FRANCHESTER SONGSTER, A. R.
A daughter of Langwater Shah, A. R., out of an A. R. daughter of Green Meadow Constant, A. R.

At Stony Ford

Chedco Olivia

Sire: AIYUKPA LEVITY KING 2D, A. R.
A son of Aiyukpa Levity King, A. R., out of the great cow, Shuttlewick Mirth, A. R.

Dam: CHEDCO ELSIE, A. R.
A daughter of Langwater Chedco, A. R., out of an A. R. daughter of Langwater Cyclop, A. R.

Today at Home

We offer a few choicely bred animals—sired by our VALOR son or by our PREDICTION son.

Federal Accredited Negative to Bang's Certificate 1974

Binghamton, New York

GEORGE J. POLLACK, *Owner* — JOHN AUSTIN, *Herdsman*

One of our
CLASS LEADING GUERNSEYS
and a typical
LANGWATER HILARITY calf.

BLOSSOM OF WARE AND HER BULL CALF
17716.6 lbs. M., 951.9 lbs. F., Class BB
Class Leader, 3rd place. Now on retest.

***For Sale ...* 2 Bull Calves** by LANGWATER HILARITY (a double "Pharaoh" being sired by Langwater Plato, a son of Langwater Pharaoh, and out of Langwater Joyous, A. R., 16252.5 lbs. M., 840.8 lbs. F., Class BB, a former class leading "Pharaoh" daughter).

GREENWAY FARM
Ware, Massachusetts

G. H. TIMMINS, Owner — Accredited – Negative — L. B. WILSON, Superintendent

DAISY CATTLE MARKER
"You will know them by their number."

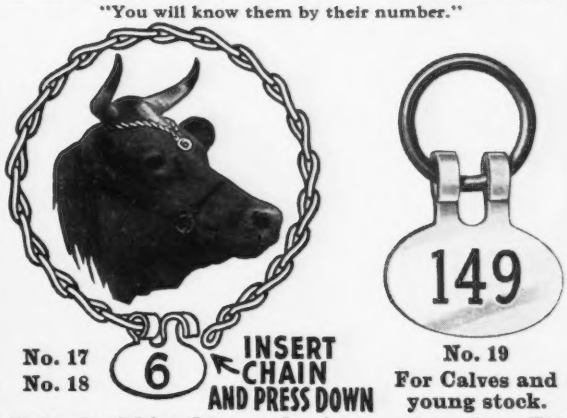

No. 17
No. 18

No. 19
For Calves and young stock.

Priced within the reach of every breeder. This marker is very attractive. In applying this one-piece marker it is only necessary to place the chain around the neck or horns of the cow. See cut for locking. ***No. 17*** Daisy Cattle Marker with 23-inch chain for the horns. Brass plated. ***Price $6.50 per doz.*** Post-paid complete.
No. 18 Daisy Cattle Marker when used around neck, a 36-inch chain is furnished. Brass plated. ***Price $7.50 per doz.*** Post-paid complete.
No. 19 Daisy Cattle Marker for calves and young stock, furnished with 1¼-inch brass ring, to be used with strap; ring can be detached and a chain used if desired. ***Price $5.50 per doz.*** Post-paid complete.
Standard numbers are stamped 1 to 150, others stamped as per order. Sample mailed anywhere in United States for 60 cents to cover handling and postage.

Manufactured by
Golden Arrow Farms
Box 7, HUNTINGTON, INDIANA

Production Honor Roll
of the
Two Timers at Two Brooks

	Age	*Month*	*Milk*	*Fat*	*High Day*
HILLTOP BUTTERFAT ETTA	2	Oct. '41	1181.8	45.74	40.7
TWO BROOKS CARPATHA	3	June '41	1104.2	*	40.5
HEARTSEASE BUTTERFAT ALMA	3	Feb. '41	1154.8	51.78	42.6
TWO BROOKS CZARINA	3	Aug. '40	1283.9	62.78	43.9
TWO BROOKS CHERI	3	Jan. '41	1352.9	*	48.2
HILLTOP BUTTERFAT DORIS	3	July '41	1501.7	79.59	54.6
LILLY OF TWO BROOKS	4	May '41	1309.3	70.7	45.4
TWO BROOKS KATINKA	4	Dec. '40	1386.2	**	48.9
MAPLE LAWN NYCA	4	Mar. '41	1440.8	**	50.4
		May '41	1428.3	**	50.4
TWO BROOKS CONTESSA	4	Oct. '41	1600.2	68.65	58.7
HILLTOP BUTTERFAT BELLA	7	Oct. '41	1464.6	**	53.4

*Not on test—*Has 1 or ** 2 A. R. Records

COLLIER W. BAIRD
Owner

J. W. WOLFORD
Manager

TWO BROOKS FARM
Basking Ridge, New Jersey

T. B. AND BANG'S ACCREDITED

You don't need a TELESCOPE to find those NEW BUYERS.

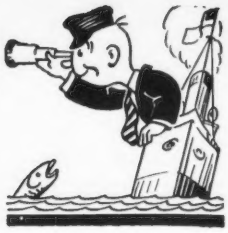

LET THE

GUERNSEY BREEDERS' JOURNAL

GO TO WORK FOR YOU.

TODAY

the GUERNSEY BREEDERS' JOURNAL gives you the greatest coverage of the field it has ever offered.

CIRCULATION IS STILL GOING UP.

DO YOU REALIZE

it will cost you less than one-fourth of a cent

per breeder to place a one-half page message before the cream of the Guernsey market---readers of the GUERNSEY BREEDERS' JOURNAL.

Plan a regular advertising campaign. Assistance gladly given. Send for our transient and contract rates today.

THE JOURNAL

MAYWOOD FARMS

T. B. Accredited
Bang's Certificate 1236

Stillwater • Columbia County • Pennsylvania

***Home of* LANGWATER MAYWOOD 204887, A. R.**

Sire: LANGWATER MERRYMAKER 166128, A. R.

Dam: LANGWATER CONSORT 2D 244741

13767.1—676.6—D

1 A. R. daughter, 2 A. R. sons

"Maywood" was Senior and Grand Champion at the 1936 New York State Fair and Senior and Grand Champion at the 1937 Pennsylvania Farm Show. His get of sire was also first at both of these shows.

	Milk	*Fat*	*Class*	*Total Milkings*
MAYWOOD DAISY 429741	12643.2	518.1	GHI	1045
MAYWOOD SUE 429740	12105.8	510.5	GHI	973
MAYWOOD GYPSY GIRL 438011	10726.2	428.8	GHI	820
MAYWOOD DELIGHT 444730	12380.8	547.8	G	893
MAYWOOD QUEENIE 444727	11367.7	499.5	G	1094
MAYWOOD HARRIET 478872	14705.2	671.7	EHI	1095
	12853.1	568.7	GG	941
QUEEN OF MAYWOOD 471321	11741.9	469.0	G	1093
MAYWOOD LADY ANN 461268	9966.5	486.4	F	1062
MAYWOOD JOSIE 478871	12082.3	541.8	G	1062
MAYWOOD DONNA 500532	13416.1	534.8	G	1095
MAYWOOD EMBLEM 2D 568378	12273.5	563.3	GHI	1095
MAYWOOD JEAN 513036	11742.6	493.5	GHI	1095
MAYWOOD GOLDEN GIRL 568380	12026.9	514.5	GHI	1095
MAYWOOD NORA GALLI 2D 568381	12030.9	563.9	GHI	1095
MAYWOOD PEARL 568379	11947.1	549.0	GHI	1095
MAYWOOD DAISY FLOSSIE 568383	10469.3	511.3	GHI	1095
AVERAGE	12028.2	527.8	All immature	

On a mature equivalent basis, 3 milkings daily, Maywood's first 12 A. R. daughters averaged 15212 lbs. M., 654 lbs. F. *The first ten dam-daughter pairs show an increase of 3148 lbs. M., 61 lbs. F., of the daughters over their dams.*

See our November 1 copy for list of MAYWOOD sons now for sale.

ALSO FOR SALE . . . Pure Bred Percheron Horses

All are sired by a real show horse—Linthaven Laet 221048, last son of that great steed, Laet 133886.

CARTER BACHE, *Owner* ELMER ASH, *Manager*

For Sale

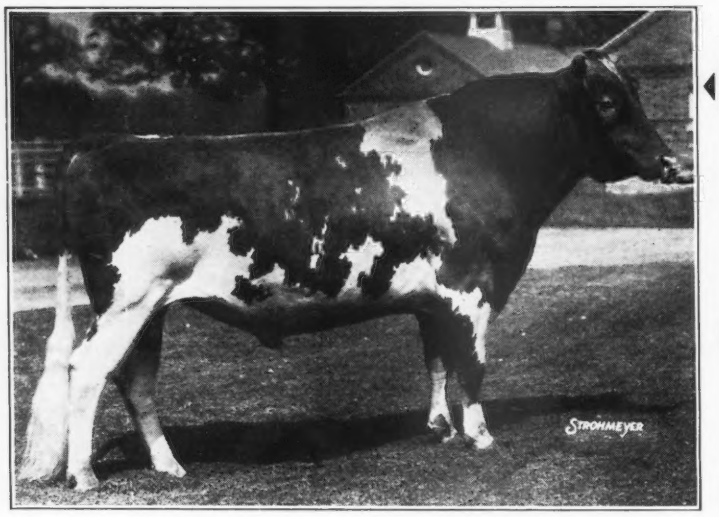

A GRANDSON OF

Langwater Country Gentleman

A good individual out of a great cow—an A. R. daughter of Gayhead's Royalist 150949, A. R.

HIS GRANDSON:

Brooklawn's Joe 302495

DROPPED: JUNE 2, 1941

IS NOW FOR SALE

Pedigree of Brooklawn's Joe

FLORHAM KING MASTER 206039, A. R.
27 A. R. Daughters including:
Brooklawn's Mertensia 520221
10751.5—541.0—G—T. M. 1095
Brooklawn's Dot 533106
9467.5—516.9—G—T. M. 1095
Brooklawn's Kelso Rose 533109
9202.0—473.3—GG—T. M. 1095
Brooklawn's Barbara 533107
10265.2—472.4—G—T. M. 1095
Brooklawn's Minnie 536536
8780.7—454.4—GG—T. M. 1095
Brooklawn's Tulip 520220
7715.3—451.2—FF—T. M. 1070
Brooklawn's King's Lassie 511291
8684.0—447.0—F—T. M. 1095

FELLOWSHIP ROYAL GODEY 355926
12471.0—639.4—AA—T. M. 1086
1st Breeder's Young Herd, 3rd Get of Sire, Bryn Mawr Show, Pa., 1932; 3rd Heifer, 1 yr. under 18 mos., 2nd Breeder's Young Herd, 2nd Exhibitor's Herd, Pa. Farm Show, 1934. 2 A. R. Daughters: Maywick's Dimple 481944
11859.8—606.2—EE—T. M. 1095
Hardwick's Godey 444162
8613.5—478.6—F—T. M. 864

* Class Leader

LANGWATER COUNTRY GENTLEMAN 141686, A. R.
8 A. R. Sons. 34 A. R. Daughters, 60 records average 13327.2—651.2—45 immature, 2 triple letter
Florham Beauty Rose 460946
* 19090.6—1033.8—B—T. M. 1095
Florham Polly 307289
19509.1—1013.8—A—T. M. 1095
Florham Crystal 404060
* 17717.2—966.9—AA—T. M. 1075
Florham Lenore 404056
18725.4—846.6—A—T. M. 1095
Florham Sympathy 460941
14558.3—811.2—D—T. M. 1095

FLORHAM LOVELY ROSE 287209
13080.4—746.0—B—T. M. 1095
1 A. R. Son, 2 A. R. Daughters
Florham Suburban Rose 360495
14179.2—740.7—AA—T. M. 1095
Pine Manor Lovely Actress 560535
10203.4—550.7—GG—T. M. 1088

GAYHEAD'S ROYALIST 150949, A.R.
3rd Get of Sire (sire)
Bryn Mawr Show, Pa., 1932; 3rd Bull, 4 mos. under 12, Conn. State Fair, 1928.
1 A. R. Son, 9 A. R. Daughters average 9991.5—506.1—6 immature—2 triple letter
Fellowship's Royal Fiery Rose 335839
13229.0—691.3—AA—T. M. 1095
Fellowship's Royal Artemis 335836
13749.1—696.4—A—T. M. 1087
Fellowship's Royal Jewel 327165
11674.0—624.9—AA—T. M. 1095
Fellowship's Royal Delilah 316575
10482.3—496.7—AA—T. M. 1095

LAKEWOOD FASHION PLATE 108039
14313.8—653.0—A
2 A. R. Daughters
U. S. Zenobia of Fellowship 315078
10070.8—515.6—G
Fellowship Royal Godey 355926
12471.0—639.4—AA—T. M. 1086

LANGWATER PHARAOH 98719, A.R.
37 A. R. Sons, 50 A. R. Daughters
67 records average 12082.6—593.3—55 immature, 4 triple letter
Langwater Valencia 304322
17508.9—952.7—A—T. M. 1095

IMP. COUNTY FLOWER OF LANGWATER 149216
14166.8—662.5—A
Sold for $8100. 4 A. R. Sons, 2 A.R. Daughters

FLORHAM HERITOR 123442, A. R.
5 A. R. Sons, 9 A. R. Daughters.
Florham Barbette 278612
11945.4—651.7—F
Florham Faithful 460944
10840.0—579.8—GG—T. M. 1095

FLORHAM MARETTA 176314
13264.5—757.3—B
2 A. R. Daughters

GAYHEAD'S ROYAL 111872
A son of Gayhead's Knight 71946, A. R., out of the great cow, May of the Catskills 111607. A. R. with 14617.4—726.0—AA (1 A. R. daughter)

GAYHEAD'S LEADING LADY 126574
15140.6—843.5—A
3rd Dairy Herd, Eastern States Exposition, 1924. 2 A. R. Sons.

LANGWATER UNCLE SAM 39158, A. R.
Sold 1916 for $800.
14 A. R. Daughters, 16 records average 11333.9—583.9—2 immature, 1 triple letter.
Lakewood Rebecca 166887
13962.6—713.2—A

HALA WELLMAN 43756
1 A. R. Daughter
Lakewood Fashion Plate 108039
14313.8—653.0—A

Send for a price on "JOE." He is a real herd sire prospect.

T. B. ACCREDITED

BANG'S ACCREDITED CERT. 184

ALDERNEY-BROOKLAWN FARMS

MORRIS PLAINS, NEW JERSEY

For Sale • Your Choice of 2 Promising Bulls

Both carry Green Meadow blood Lines.
Both are ready for service.
One is a yearling and the other a two-year-old.
Both are sired by *MASSAPOAG BATTLE AXE.*

The Norfolk County Herd Improvement Association says, "Massapoag Battle Axe is a living proved sire. He was born April 3, 1935. His sire, Green Meadow Brigadier, A. R., has raised his 17 daughters production 1163 lbs. milk, 62 lbs. butter fat over their dams. His dam, Trumpeter's High Note has a record of 17355.3 lbs. milk, 748.2 lbs. fat, Class A, and in six years on D. H. I. A. has an average of 12558.6 lbs. M., 455.7 lbs. butter fat. His first daughters to complete lactation records average 642 lbs. milk and 34 lbs. butter fat more than their dams. Both he and his sire were proved in our association."

- THE YEARLING is line-bred to *Green Meadow Coronation Prince* on the top side and *Langwater College King* and *Langwater Valiant* on the bottom side. His dam has a record of 13801.2 lbs. milk, 648.0 lbs. F., Class A.
- THE TWO-YEAR-OLD is line-bred to Green Meadow Coronation Prince and Green Meadow Coronation King. His dam has a record of 14523.1 lbs. milk, 692.3 lbs. fat, Class F, and 14662.2 lbs. milk, 795.5 lbs. F., Class D.

Both are well-grown, good type and reasonably priced.

Send for complete pedigree

Glen Rock Farm • *Sharon, Massachusetts*

ROBERT W. HARE, OWNER JOHN HOGAN, MANAGER

Spruce Shadows Farm

PRESENTS . . . A Foundation Matron

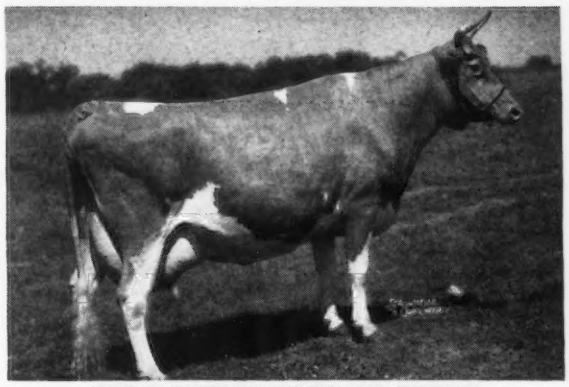

WILD FARMS' PRINCE'S BETTY

8131.0 lbs. M., 385.7 lbs. F., Class FHI (730 T. M.)
11300.5 lbs. M., 566.5 lbs. F., Class CC (1095 T. M.)
13502.8 lbs. M., 696.2 lbs. F., Class A (1095 T. M.)

1 A. R. daughter—Spruce Shadows Independence with 11379.2 lbs. M., 517.2 lbs. F., Class G

Dam of Spruce Shadows Socrates, herd sire at Shady Oaks Farm, Hopkins, Minn., owned by Mr. Fred A. Ossanna.

"Betty" is sired by Bethany Prince 191813, A. R., that is a son of Homestead Pharaoh, A. R. She is out of Wild Farms' Ultra Beatrice, A. R.

Promising young bulls by BOULDER BRIDGE CONTENDER and out of good A. R. cows are now available.

FEDERAL ACCREDITED NO. 470998 MINN. BANG'S FREE 2525

Richfield Station, Route 3 - MINNEAPOLIS, MINNESOTA

JAMES E. KELLEY, Owner A. L. SQUIRE, Manager

Guernsey Pedigree Specialists

Established in 1915

Two color typewritten or ditto pedigrees, one copy up to several hundred on blanks for loose-leaf herd registers or on blanks not punched for covers for surplus stock for sale.

CATALOGUES FURNISHED FOR AUCTION OR PRIVATE SALES.
MOUNT HOPE PRECISE OR COMMERCIAL OR OTHER TYPES OF INDEXES PREPARED.
DAM-DAUGHTER COMPARISONS FIGURED.

Price Schedule

Number of Ancestors	Size of Blank	Typewritten (Two color) 1 copy	Ditto (Two color) 15 copies	Ditto (Two color) 30 copies
14	8½" x 11"	$ .75	$1.00	$1.25
14	14" square	1.00	1.25	1.50
30	14" x 16"	1.35	1.75	2.00
30	4¼" x 7¼"	.75	(pocket loose-leaf)	
62	14" x 17"	2.25	2.50	2.75
124	17½"x 23½"	4.00	(On Cardboard, Suitable for Framing)	

NOTE: On all ditto pedigrees, 15 or 30 copies, there is no additional charge for master copy. NOTE: Special prices quoted on total number of animals in herd on loose-leaf, 30 and 62 ancestor blanks.

In ordering pedigrees, please furnish name and herd book number and date of birth of animal to be pedigreed, as well as name and herd book number of sire and dam and grandsire and grandam on both paternal and maternal sides.

Send for samples and prices direct to

Ithaca Sales and Pedigree Company
513 NORTH TIOGA ST., ITHACA, NEW YORK
Telephone 3522

It is with pardonable pride

that we announce the sale of RIEGELDALE EMORY'S RESOLUTE 307542 to Mr. H. E. BOSWELL, OF BURKEVILLE, VA. Elliott Boswell, as he is affectionately known by his friends, has had a large part in the development of some of the great families of Guernseys.

When one stops to consider that it was from his herd that such great sires as Langwater Foremost 39191, A. R., 68 A. R. daughters, 41 A. R. sons, (Mr. Boswell was part owner of Foremost), Foremost's May King 90308, A. R., 55 A. R. daughters, 3 A. R. sons, and High Point Prince Maxim 104016, A. R., 75 A. R. daughters, 17 A. R. sons, went out to establish notable families of Guernseys, it is small wonder that we consider it a compliment for him to select a Riegeldale bull to use in his excellent herd at Burkeville, Va.

Riegeldale Emory's Resolute 307542 is sired by Riegeldale Melba's Emory 254801 and out of Resolute's Countess 197815, A. R., 12352.4 M., 700.1 F., Class A; 5 A. R. daughters (one subject to final verification and approval), 1 A. R. son. Countess is by Shorewood Resolute 71989, A. R., and out of a daughter of Dolly's Foremost of High Rock 67827, A. R.

It is our hope that his use in Mr. Boswell's herd will measure up to his splendid heritage.

Here is another one that merits the consideration of thoughtful breeders

U59—Born April 30, 1941

Sire: RIEGELDALE MELBA'S EMORY 254801

Sire: His Majesty of Bournedale 194262, A. R.
17 A. R. daughters, 3 A. R. sons

Dam: Green Meadow Melba 384421, A. R.
15342.9 M., 963.9 F., Class FF
(World's record in FF and F when made)

Dam of Coronation Melba 481509
13001.2 M., 804.5 F., Class GG
(6th place in GG)

Dam: RIEGELDALE MAJESTY'S BLISSFUL 599757

Sire: His Majesty of Bournedale 194262, A. R.
17 A. R. daughters, 3 A. R. sons

Dam: Klondike Gay Freda 358352
12034.3 M., 497.0 F., Class A
Dam of:
Klondike Katinka 453448
13862.7 M., 691.0 F., Class GG
Riegeldale Majesty's Sue 535508
14173.5 M., 733.6 F., Class E
(Subject to final verification and approval)
Riegeldale Maxim Louise 482726
15416.1 M., 651.2 F., Class C
(Subject to final verification and approval)

Riegeldale Majesty's Blissful 599757 ▶

In 179 days has credits of 6047.9 M., 296.3 F., Class G. (Bred for GG).

Full sister to Riegeldale Majesty's Sue 535508 14173.5 M., 733.6 F., Class E. (Subject to final verification and approval).

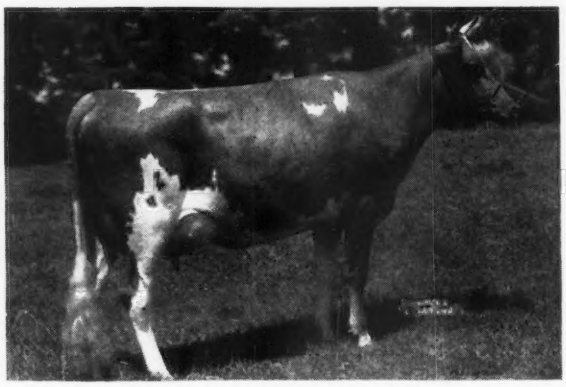

WRITE FOR PEDIGREE AND PRICE

Visitors Always Welcome

RIEGELDALE FARMS • TRION, GEORGIA

35 miles south of Chatanooga, Tennessee, Federal Highway No. 27

Federal Accredited for T. B.
Certificate No. 48722

RALPH W. COARSEY, *Manager*

State Accredited for Bang's
Certificate No. 90

SHIRLEY FARMS DISPERSAL

MRS. JOHN KENT KANE, *Owner*

Glenloch • Chester County • Pennsylvania

Thursday, December 4, 1941

1 mile north of U. S. Highway 30, just off Route 29, approximately 8 miles East from Dowingtown, 5 miles West from Paoli.

Sale Held Under Cover with Hot Lunch Provided.

Full line of farm machinery, dairy equipment, etc., will be sold at 10:00 A. M. Cattle will be sold at 12:15.

90 Tuberculin and Bang's Free Certified Guernseys that will have been tested within 30 days of sale date and immunized for Hemorrhagic. Closed vans on hand for trucking.

64 Cows in Milk, many fresh this fall, several very close Springers. 40 Registered Guernseys include 3 well-bred Herd Sires, all in Service, 22 Cows in Milk, 6 Heifers dropped in 1941, 6 in 1940, 5 in 1939. Of the 54 Guernsey Grades 42 are in milk, of especially good type, no blemished udders and young cows throughout.

Shirley Farms have produced and retailed Grade A Raw Milk for several years and have been a member of The Chester County Herd Improvement Association since 1929 and have regularly culled out low producers, therefore, only profitable cows are offered. During 1940, the milking herd averaged, on two milkings daily with machines, 7607.5 Milk, 365 Fat.

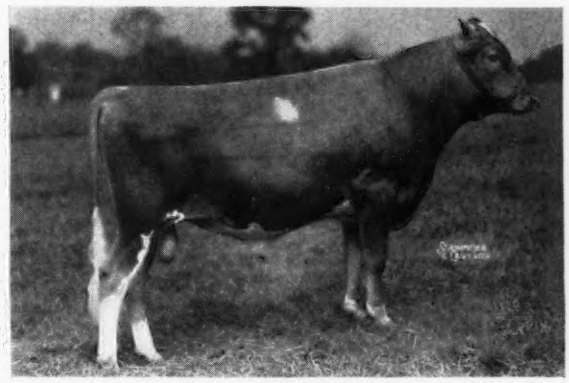

Rockingham Venture 290177

Dropped July 7, 1939.

3 nearest dams average 15635 lbs. Milk, 804 lbs. Fat.

Sire: ROCKINGHAM PRINCE HOLLISTAR 199981, A.R.

Dam: DOUGLASTON LADY VERBENA 403329. 1 A. R. daughter. 13055.5 M., 702.6 F., Class DD. She by Imp. Financier of Myrtle Place 166260, A. R., he out of the La Fleur du Jardin line that produced Dunwalke Dictator and Mussolini that continues to sire show type with World's Records. The next dam, Imp. Bella's Cora of Jetteries 305201 with 17094.6 M., 865.7 F., Class A.

Most popularly bred, backed with High Production of Show Ring Conformation. This young bull, ready for heavy service, merits the attention of every Guernsey Breeder interested in securing a top herd sire.

The other sires are Fellowship's Meadow Lea 201879, dropped April 7, 1932, by Classy Sam of Fellowship Farms 161443, A. R., out of Invader's Bloom 168108, 542 F., Class B, sold for $1025.00, she by a paternal brother to Imp. Border Raider. Meadow Lea was 1st prize Senior Yearling Bull at the 1934 Pennsylvania Farm Show.

His son, King Moonbeam of Shirley, dropped May 21, 1940, a splendid invididual, is out of Shirley's Moonbeam 288846 with 15401.5 M., 756.9 F., Class G, she is by Brookmead's Masterful of Shirley 136386, A. R., son of Brookmead's Masterful, he by Langwater Master Fred.

Brookmead's Masterful of Shirley, foundation sire, was line-bred to Langwater Master Fred, maternal brother to Langwater Mary's Royal.

Followed with the son of Classy Sam that was out of a daughter of Langwater Uncle Sam, he out of Dolly Dimple, has given the Shirley Farm herd a concentration of the Dolly Dimple blood long noted for sustained high production.

Breeders and Dairymen alike will find this sale a fine opportunity to secure good producing Healthy Cattle with pleasing individuality.

Starting at 10 A. M. sharp, the full line of Farm Machinery and Dairy Equipment will be offered including Surge milker, soaker type Bottle Washer, Milwaukee Bottler, Esco Sterilizer, etc., all farm crops, 75 tons Hay, Straw, over 1000 bushel new corn, oats, barley and 100 ton yellow Corn Silage.

Catalogs Available at the Sale

The Pate Sales Company ***Sales Manager*** **Kennett Square, Pennsylvania**

E. M. GRANGER, JR., *Auctioneer*

The

COATESVILLE GUERNSEY SALE

Friday, December 5, 1941 at 12:30

In New and Heated Egg Auction Building on 10th Ave., in East Coatesville, 1 block North of the Lincoln Highway. Coatesville is directly on U. S. Highway 30 and the Pennsylvania Railroad, 31 miles West of Philadelphia. The Coach and Four Inn offers splendid accommodations in Coatesville.

40 Cows and 2-year-olds, fresh or close springers, 2 Bulls, ready for service. 30 fresh, 7 due in December, 3 due in January, all Tuberculin and Bang's Free Certified. Immunized for Hemorrhagic. Closed Vans at Sale for delivery.

The Consignors are: Dr. Russell, William A. Frew, Clarence Galbreath, Ben Bushong, Brookmead, Justice Roberts, H. B. Baird, S. W. Edgar, Dr. William Steinbach, Mt. Ararat Farms, A. M. Kennell, George Beechwood, Harry Shenk, George Wilkinson, Elias Wolf, Charles Baldwin and George Pollack. Dr. Russell and William A. Frew's consignments are fully described on page 1010 of the November 15, 1941 Journal and the opposite page.

From CLARENCE C. GALBREATH'S—A two-year-old, fresh in late October, of Green Meadow and Ne Plus Ultra breeding.

From BEN BUSHONG'S—A choice two-year-old, due sale day, granddaughter of Noranda, A. R.

From BROOKMEAD—A four-year-old daughter of Brookmead's Pharos that has three crosses to Langwater Master Fred. This is an exceptionally good cow, due November 15.

From DR. STEINBACH'S herd at Norristown, four granddaughters of Noble's Toddy, 16949.9 M., 821.9 F., Class A, her dam, Hot Toddy, 675.4 F., Class AAA, dam of 1 A. R. son and 6 A. R. daughters.

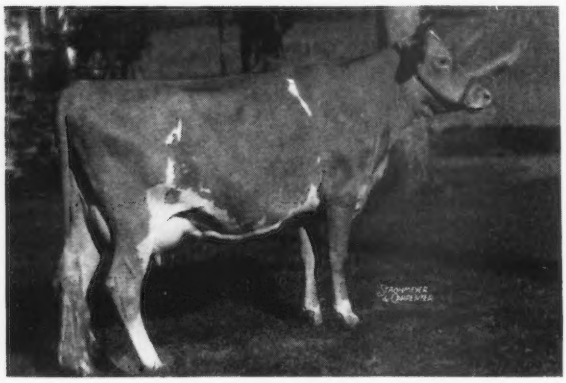

PLATO'S LOVELY OF FREWVALE
by Langwater Plato 217317, A. R.
On test completing a 600 lb. record in Class GG, is full sister to PLATO'S CRUSADER OF FREWVALE, consigned, dropped December 18, 1940, ready for service, has same splendid dairy type as his sister, both out of an A. R. daughter of Gerar Crusader.

Three from S. W. EDGAR'S herd includes a daughter of Wonder's Foremost due December 1, also by the same sire from ELIAS WOLF'S herd, one due November 11, paternal sisters to Wonder's Foremost Leona that topped the September 20th Sale at Doylestown at $1125.00.

From MT. ARARAT FARM, three A. R. cows, all due in November and in full milk flow.

From A. M. KENNELL'S herd—Two full sisters, 3 and 4 years old, by a grandson of Crescent Ultra Pride, 880 Class C, out of a daughter of Langwater Royal 28th, the next dam by a son of Langwater Cavalier.

Perhaps, FAIR FIELD MARTHA TOP, dropped July 31, 1939, due November 30, by Hill Girt Top Notch, he by Merry Top of Hill Girt, A. R., sire of the Reserve Grand Champion at this year's National, will be appreciated as the choice individual of the sale and extremely dairy.

From CHARLES BALDWIN—Two choice granddaughters of Langwater Princeton, due in January to a son of Coronation Prince Steadfast, their dams have 513 F., Class G and 588 F., Class C.

From JUSTICE ROBERTS' herd, two granddaughters of Langwater Peter Pan, 1 due in January whose dam has 663 F., Class AA, the other due November 30, is by Kenilworth Generous Count.

From H. B. BAIRD—A six-year-old, due November 4, by a son of Raider's Overseer of Waddington, A. R. that sired Lelah's Fanita, 799.8 F., Class C, she the dam of Foremost Nanita, 16131.7 M., 857.4 F., second in Class G.

GEORGE L. WILKINSON, breeder of the dam of Merry Top's Primrose, Reserve Grand Champion at this year's National, owner of one of the finest farmer-breeder herds of the breed, sends to the sale 2 of his best young cows, both fresh in November.

From GEORGE POLLACK'S herd, Binghamton, New York, one five-year-old cow, 2 two-year-olds, all fresh in late November includes a granddaughter of Linwood's President 123808, A. R., grandson of Shuttlewick Levity.

★ ***CATALOGS ARE AVAILABLE AT THE SALE where every possible accommodation will be extended.*** ★

THE PATE SALES CO., Sales Manager • Kennett Square, Pennsylvania

E. M. GRANGER, Jr., Auctioneer

GLENBURNIE GUERNSEYS

1906 - 1941

New Jersey Bang's Approved Certificate No. 5 ● **2064 Lawrence Road, Trenton, New Jersey**

We compliment
MR. JOHN N. MATTHEWS,
GARDENVILLE, PENNSYLVANIA, on the purchase of
GLENBURNIE PRINCESS HERA 3d 590586

14312.7 Milk, 658.4 Fat, Class G

This great young cow on her return to Glenburnie increased in daily production and will have finished test on November 30, with over 16,000 lbs. milk in Class EE.

Top Cow at 1941 New Jersey Sale, selling at $3,000. The eight Glenburnie Guernseys in this Sale average $854.38, a fine tribute to the linebreeding program conducted at Glenburnie for 35 years.

Insomuch as the stabling facilities are limited, Glenburnie Farms are sending three fresh cows to the
COATESVILLE, PENNSYLVANIA, SALE on FRIDAY, DECEMBER 5.

They are—**GLENBURNIE CLOVER 597925**—Dropped January 1, 1938. Record: 12836.5 M., 567.8 F., Class F, due Sale day to the son of Glenburnie Princess Hula, 14312.1 M., 754.6 F., Class AA, twin sister to Glenburnie Princess Hera, 696.9 F., Class AA, dam of 5 A. R. daughters including Glenburnie Princess Hera 3d, pictured above. Clover is a paternal sister to Glenburnie Princess Hera 3d, out of Glenburnie Viola 2d, 12152.3 M., 669.5 F., Class EE, next dam, Glenburnie Viola, 13075.0 M., 685.1 F., Class A.

Clover is the dam of Glenburnie Clover 2d that opened the 1941 New Jersey Sale at $550.

Also Consigned

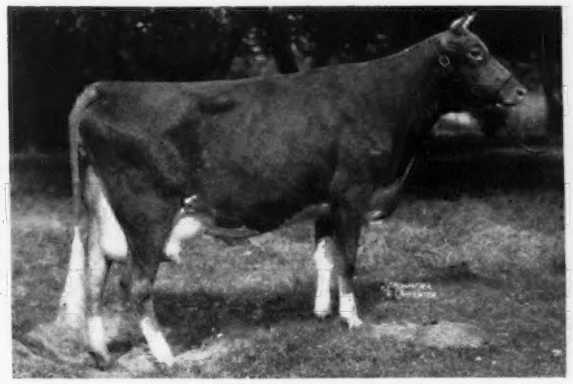

GLENBURNIE JEANIE 2D 673012

Pictured day after calving, October 26. Dropped August 2, 1939. Sire: PRINCE HARO 262087, he by Clara's Heartsease Butterfat 226497, A. R. Dam: GLENBURNIE JEANIE 593429 that has three crosses to Imp. Dunwalk Lad.

CRUSADER'S VALIANT

Dropped January 3, 1941. Fifteen nearest dams average 12982 M., 678 F. Sire: VALLEYWOOD VALIANT CRUSADER 263142, full brother to Valleywood Honesty that has 792.3 F., Class GG; 824.6 F., Class E and 901.5 F., Class B. Dam: VALLEYWOOD CHARM 373020. 13379.9 M., 674.9 F., Class B. Next dam, 872.3 F., Class A. Next dam, 865 F., Class A.

The fourth from Glenburnie is **GLENBURNIE DAISY MAY**, dropped September 9, 1939, due November 23, 1941. Sire: Prince Haro 262087. Dam: Glenburnie Daisy Lassie 2d, 10561.1 M., 568.1 F., Class G, she by Glenburnie Eastern King 207056, A. R., he the maternal brother to Glenburnie Princess Hula, 754.6 F., Class AA and Glenburnie Princess Hera, 696.9 F., Class AA, dam of 5 A. R. daughters. This is a most promising 2-year-old in the Hera family that should be appreciated Sale Day as a worthy representative of this great family.

Incidentally there are three bull calves at Glenburnie we endorse and will gladly furnish pedigrees that tell the story of Proved Ancestry, the guarantee of future dependable High Production and Reproduction.

With a cordial invitation to meet us at Coatesville, Pennsylvania, on December 5, I am

Yours truly,

DR. J. E. RUSSEL, Owner — H. M. PATE, Manager

Eth-Mead GUERNSEY FARMS
NORTHVILLE, MICHIGAN

The Eth-Mead Bull Staff...

Grandsons and Great Grandsons of Green Meadow Coronation King and Prince Being Line-bred on a Langwater Steadfast foundation.

GREEN MEADOW FOREMAN 189819, A. R.

Green Meadow Ambition 146344, A. R.
10 A. R. daughters
2 A. R. sons

Green Meadow Coronation King 109429, A. R.
27 A. R. daughters
11 A. R. sons

Foremost's Alice of Locust Hill 174539
10890.9—726.4—E
1 A. R. son
2 A. R. daughters

Green Meadow Flower Girl 183402, A. R.
12940.4—577.4—G
15727.1—766.7—A
2 A. R. daughters
1 A. R. son

Green Meadow Steadfast 87623, A.R
8 A. R. daughters
3 A. R. sons

Imp. Green Meadow Flora 110761, A. R.
17773.4—832.8—A
2 A. R. daughters
1 A. R. son

CORONATION MONARCH 250038

Langwater Philosopher 187794, A. R.
14 A. R. daughters
4 A. R. sons

Langwater Moonlight 160256, A. R.
19 A. R. daughters
8 A. R. sons

Langwater Recollection 2d 194815, A. R.
13818.7—707.1—C
2 A. R. sons

Green Meadow Marietta 320444
14858.0—861.6—C

Green Meadow Coronation Peer 128646, A. R.
2 A. R. daughters

Green Meadow May Flower 212367
8739.7—440.0—C
1 A. R. daughter

ETH-MEAD COUNTRY GENTLEMAN 272047

Langwater Country Gentleman 141686, A. R.
34 A. R. daughters
8 A. R. sons

Langwater Pharaoh 98719, A. R.
47 A. R. daughters
36 A. R. sons

Imp. County Flower of Langwater 149216, A. R.
1466.8—662.5—A
4 A. R. sons
2 A. R. daughters

Langwater Star Gazer 60164, A. R.
23 A. R. daughters
7 A. R. sons

Florham Early Rose 255230, A. R.
11620.4—554.8—G
14841.7—705.2—DD
1 A. R. daughter
1 A. R. son

Pencoyd's Secret Rose 74627, A. R.
11825.1—515.6—FF
15973.7—687.3—A
18071.6—753.8—AA
7 A. R. daughters
2 A. R. sons

CORONATION FORESTER 231556

Green Meadow Coronation Prince 125281, A. R.
34 A. R. daughters
13 A. R. sons

Green Meadow Courageous 81810, A. R.
15 A. R. daughters
4 A. R. sons

Green Meadow Coronation Princess 134448

Green Meadow Coronation King 109429, A. R.
27 A. R. daughters
11 A. R. sons

Green Meadow Fides 356031, A. R.
11829.0—557.5—AA
1 A. R. son
1 A. R. daughter

Green Meadow Felicity 226339, A. R.
11112.2—507.7—B
10862.0—533.7—AA
1 A. R. daughter
1 A. R. son

CORONATION AJAX 241116

Green Meadow Coronation Prince 125281, A. R.
34 A. R. daughters
13 A. R. sons

Coronation Pharaoh 212818, A. R.
7 A. R. daughters

Langwater Flirt 283999, A. R.
12610.2—644.1—G
3 A. R. sons

Langwater Philosopher 187794, A.R.
14 A. R. daughters
4 A. R. sons

Coronation Alice 398727
9996.4—571.1—F

Green Meadow Alicia 317414, A. R.
10241.0—634.1—G
2 A. R. daughters
1 A. R. son
Daughter of Green Meadow Coronation King

☆

We have a promising lot of line-bred young bulls out of high record cows or heifers on test—all by these Eth-Mead herd sires.

It will be a pleasure to write you about them.

☆

T. B. Accredited — Bang's Accredited 8718

Grand River and Wixom Road, R. F. D. 1 - Northville, Michigan

MRS. E. M. BRICKER, OWNER — CARLTON CUTLER, MANAGER

NORWOOD FARMS present

LANGWATER PLATO, A. R. A Breed Improving Sire

SIRE: LANGWATER PHARAOH, A. R.
DAM: IMP. BEAUTY'S FLORA OF LANGWATER, A. R. 17054.9 lbs. M., 787.5 lbs. F., Class A—2 A. R. sons, 2 A. R. daughters

Two More Typical Langwater Plato Daughters

(See Nov. 1, page 924, for two other Platos)

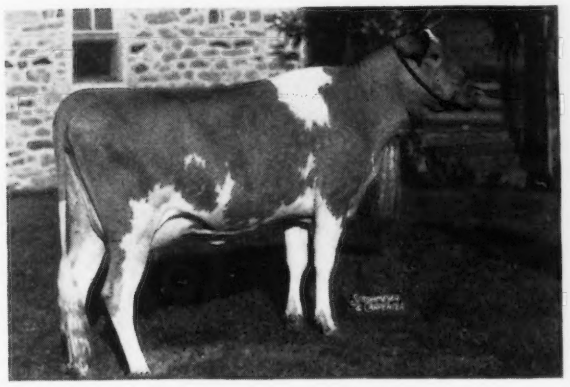

PLATO'S BLOSSOM OF FREWVALE
On test in Class G and in 329 days has made 9966.0 lbs. M., 496.54 lbs. F

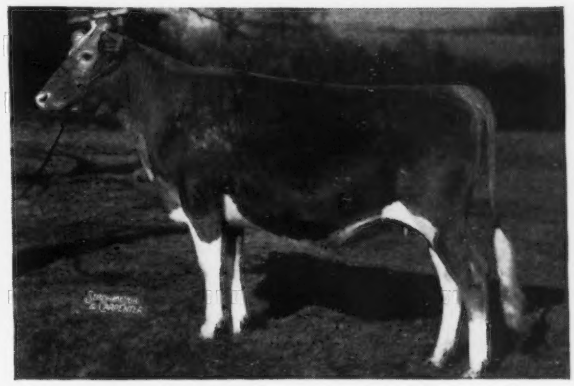

PLATO'S LADY COMELY OF FREWVALE
11564.5 lbs. M., 580.9 lbs. F., Class GG.

These "Plato" daughters are being mated to his son—PLATO'S STEADFAST OF FREWVALE, that is out of Coventry Lady Comely with 14119.4 lbs. M., 748.2 lbs. F., Class A. (2 A. R. daughters).

"HERE IS AN OPPORTUNITY TO DOUBLE UP ON PHARAOH"

For Sale . . . Stock of this breeding - - Reasonably priced

NORWOOD FARMS Quarryville, R. F. D. 2, Pennsylvania

ACCREDITED 46617 — BANG'S FREE 3351

W. A. & E. A. FREW, Owners W. F. ADAMS, Superintendent

Presenting . . .

An A. R. Production Review

Cows to complete records during 1941

	MILK	FAT	CLASS	T. M.
Haven Hills Sunbeam	10574.8	517.5	BB	730
Haven Hills Maiden	9336.2	459.1	FF	730
Haven Hills Callie 2d	7166.4	385.2	EE	730
Haven Hills Lacava 2d	8994.1	426.3	CC	730
Haven Hills Pyxie 2d	11858.1	516.0	BB	730
Haven Hills Pet 2d	9347.0	476.2	GG	730
Haven Hills May Queen 2d	11831.4	591.4	A	730
Haven Hills Pyxie 3d	6864.8	380.4	DD	730
Haven Hills Rosetta 2d	7974.7	400.0	GG	730
Haven Hills Aida 2d	9021.0	440.6	BB	730
Haven Hills Martha's Dot 3d	10092.9	530.8	EE	730
Haven Hills Wilma 2d	10236.7	487.4	BB	730
Patrick and Queen's Barbara	14160.0	715.2	A	730
Haven Hills Kwality Kween 2d	8235.0	412.6	GG	730
Thistledown Quaker Maid	10113.6	515.9	D	730
Valor's Gift	11076.7	523.1	C	730
Thistledown Katharine	10527.5	518.2	AA	730
Thistledown Margret	10905.8	514.9	AA	730
Haven Hills Fern E.	7227.7	384.9	DD	730
Haven Hills Mary	8595.9	452.6	GG	730
Haven Hills Mary Ella	8252.3	439.6	EE	730
Haven Hills Bernadine	8500.9	450.3	GG	730
Haven Hills Katharine	8087.4	435.7	DD	730

23 records average 9520.9 lbs. milk, 477.1 lbs. fat, 19 in immature classes, all on twice-a-day milking.

Write us your needs and we shall try and assist you in your selection. Stock for sale at all times.

Herd T. B. Accredited *Bang's Certified 266*

HAVEN HILLS FARM
ALBION, MICHIGAN

MRS. GEORGE E. DEAN, *Owner* GLEN FOX, *Manager*

Did You Realize

Langwater Midnight

228886, A. R.

is a full brother to

LANGWATER PHILOSOPHER 187794, A. R. that sired the Senior and Grand Champion cow at the 1941 National Dairy Show; the Senior and Grand Champion cow at the 1941 Dairy Cattle Congress and is the sire of Alfalfa Farm Philosopher, only bull to be made Senior and Grand Champion at the Eastern States Exposition five times. "Phil" sired Argilla General Lee, Senior and Grand Champion bull, National Dairy Show, 1941.

"*Midnight*" is royally bred. *He carries the blood of Two 1941 National Champions.* "Midnight" is siring daughters that will PRODUCE.

Watch our January 1 advertisement for a list of his A. R. daughters.

STOCK OF THIS BREEDING FOR SALE

Federal Accredited 100172 *Bang's Free Cert. 7*

Glen Farm • *Newport, R. I.*

MRS. G. J. GUTHRIE NICHOLSON, *Owner*
EDWARD F. MURPHY, *Herdsman*

WAUKESHA COUNTY

GUERNSEY BREEDERS' ASSOCIATION ✣ Founded 1906

Typical Waukesha Bred Cattle at Work in New Jersey.

In the herd of

L. B. WESCOTT, CLINTON, NEW JERSEY

Our Guernseys Continue to Demonstrate that they make good. Let us help you select your next herd sire, foundation females or young stock.

	Milk	*Fat*	*Class*	*Days*
Lady's Pet of Betts Homestead	12391.6	659.07	EEE	273
Daisy of Betts Homestead	9583.9	486.98	EEE	255
Mae of Betts Homestead	9203.4	388.00	AAA	220
Mulhocaway Ideyl	3184.6	138.49	AAA	66
Mulhocaway Jungfrau	4197.1	191.07	FFF	169

Address inquiries to: DELBERT H. KINGSTON, *Secretary and Field-man*, WAUKESHA, WISCONSIN

A FOUNDATION MATRON

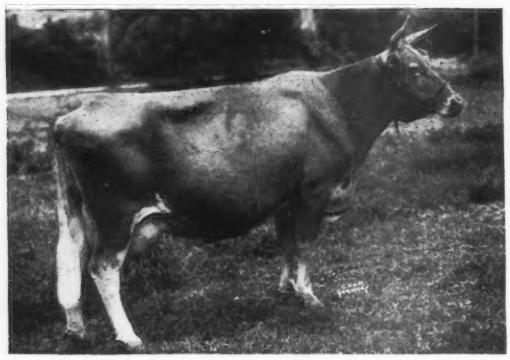

TILLYBARDIN DUKE'S CHOICE

MILK	FAT	CLASS	TOTAL MILKING
6038.8	361.6	FFF	610
6220.4	402.4	CCC	610
6889.0	429.3	AAA	609
12470.7	694.0	AA	730

2 A. R. daughters

TILLYBARDIN CHOICE	7978.2	393.8	GG	730
	8675.2	437.5	D	730
TILLYBARDIN CELIA	6626.5	363.6	GG	640
	5953.4	346.4	EEE	610
	8074.2	465.1	CCC	610

TODAY . . . We offer stock for sale by our proved A. R. bulls of Boulder Bridge blood lines and out of A. R. cows like these.

FEDERAL ACCREDITED — BANG'S FREE 491

Charles J. Mitchell & Son — **Waukesha, Wisconsin**

SHORELAND FARM

Our Herd is tested on triple letter twice-a-day milking. 305 day basis.

RECENTLY COMPLETED A. R. RECORDS

	Milk	*Fat*	*Class*
Shoreland Fancy	10875.0	442.7	AAA
Shoreland Evening Tide	8498.3	400.1	CCC
Shoreland Mistletoe	9869.2	465.1	CCC
Shoreland Hyacinth	9048.8	381.7	CCC
Shoreland Ideal Dairymaid	7371.8	347.5	CCC
Shoreland Meadow Brightness	7196.4	333.8	GGG

Our Matrons Improve Each Lactation

	Milk	*Fat*	*Class*
*Shoreland Happy New Year	6380.4	295.3	GGG
	7029.2	345.7	EEE
	13269.7	635.0	CC

*Sold to O. S. Caesar in the fourth Middle West Invitational Sale. She is just one example of what our cows will do on three-times-a-day milking.

FOR SALE . . . Bulls out of good, useful, profitable cows like these and sired by *Shoreland Levity Lad, A. R.* Reasonably priced.

OCONOMOWOC, WISCONSIN

L. B. STEVENS

Line-bred on a Langwater Star Gazer foundation for 31 years

HARVEY GUERNSEYS

offer an opportunity to select sons of *Fritzlyn Jupiter*, a grandson of "Star Gazer" out of a good producing A. R. Dam. "*Jupiter*" is a son of Florham Jupiter that is sire of the former Missouri State Champion in D with 802.8 pounds of fat. He has several others that will finish with well over 700 lbs. fat.

Stock of this breeding for sale

E. C. PHILIPS — **WAUKESHA, WISCONSIN**

BEULAH LANE FARM

T. B. Accredited 4955 — *Bang's Certificate 26471*

ON HIGHWAY (U. S. 15)

Lake Beulah ● Wisconsin

Presents . . .

Our Senior Sire

LIBERTY'S TEMPLAR

7 nearest dams average 11995.2—647.0. He was Grand Champion, Waukesha County Show, 1939; 2nd 3-year-old, Wisconsin State Fair, 1939.

Sire: AIYUKPA L. MARMION, A. R.

Dam: LIBERTY'S MARIGOLD—10166.1—505.5—AA.

Ancestry . . . Close up—GOLDEN CORONET OF JEAN DU LUTH—SHUTTLEWICK LEVITY.

Our Junior Sire

BEULAH LANE FERN'S ALEXANDER

Dropped: December 24, 1939

5 nearest dams average 15785.8—782.1

Sire: LANGWATER ALEXANDER, A. R., is a full brother to Langwater Moonflower with 984.4 lbs. F., Class A. He was top animal sold in 1939 Starr Farm Sale.

Dam: ELM ROW POLLYANN'S FERN

12045.2—521.5—G 14470.0—620.5—CC

Highest tested daughter of Haven Hills Fashion, A. R.

WE ARE OFFERING

A Choice "TEMPLAR" Son out of an A. R. Dam.

Write for price and pedigree

E. A. SWENDSON, *Owner* — DICK SWENDSON, *Manager*

Among the Tops:

Congratulations, Orville Solveson, Mabel, Minn., on your selection of FOX'S JANE OF WAUKESHA a good daughter of **Admiral Gold, A. R.**, at the 1941 Wisconsin State Sale.

A "Philosopher" daughter was Senior and Grand Champion at the National Dairy Show, 1941. A "Philosopher" daughter was Senior and Grand Champion at the Dairy Cattle Congress, 1941.

A "Philosopher" son heads our Herd

For Sale . . . Bull Calves by

ST. JAMES PHILOSOPHER'S VERNON

Federal Accredited B-501 Negative to Bang's Cert. 10000

F. E. Fox and Son — **WAUKESHA, WISCONSIN**

THE GUERNSEY CAPITAL OF AMERICA

Stop, Look and Study

The Pedigree of Our Junior Herd Sire

Chedco Advance 271173

Dropped: January 16, 1939

His 7 nearest dams average 14110.9 lbs. Milk, 768.7 lbs. Fat.

His Sire:
Chedco Coronation King 241118

Coronation Rose King 238549, A. R.
13 A. R. daughters, 13 records average 10381.8 M., 543.5 F., 13 immature.
Coronation Memoir 550919
11764.4—706.5—GG
Pine Manor Crown Jewel 609647
11416.0—669.6—G
Coronation Wistaria 490725
13799.7—619.6—FF

Coronation Levity 466316
10115.0—577.6—GG
15252.0—867.0—A
1 A. R. daughter
Coronation Levity Gem 520262
11431.6—607.1—G

His Dam:
Chedco Moonlight 393802
13433.5—738.8—AA
1 A. R. daughter
Chedco Honeymoon 460447
10908.6—614.7—G

Aiyukpa Levity-King 2d 191122, A. R.
Sold 1931 for $1600., 10 A. R. daughters 11 records average 10780.5 M., 573.1 F., 9 immature.
Chedco Marie 379720
14574.0—714.5—A
Chedco Charm 385271
12947.3—692.7—BB

Chedco Moonbeam 217484
11986.0—750.6—FF
2 A. R. daughters
Chedco Venus 429401
10818.2—561.3—GG
Chedco Moonrise 561130
14201.1—628.52—GG—321 days.

Green Meadow Ambler 199077, A. R.
2 A. R. sons, 25 A. R. daughters, 27 records average 10906.7 M., 533.9 F., 27 immature.
Green Meadow Rosamond 317416
14218.1—803.7—C
1 A. R. son, 1 A. R. daughter.

Green Meadow Coronation Prince 125281, A. R.
15 A. R. sons, 35 A. R. daughters, 46 records average 11716.9 M., 600.9 F., 38 immature.
Coronation Melba 481509
13001.2—804.5—GG

Shuttlewick Levity 101850
16896.0—804.4—G
3 A. R. sons, 4 A. R. daughters.

Aiyukpa Levity King 130508, A. R.
6 A. R. sons, 12 A. R. daughters, 21 records average 10444.0 M., 561.5 F., 13 immature, 5 triple letter
Aiyukpa L. Blanche 291993
18648.8—892.1—AA
Shuttlewick Mirth 129736
13633.6—706.1—G
4 A. R. sons, 3 A. R. daughters.

Cramond Horatius 81664, A. R.
3 A. R. sons, 12 A. R. daughters, 19 records average 10162.4 M., 599.4 F., 15 immature.
Chedco New Year 243962
13571.7—900.6—A

Elsie of The Oaks 92187
13357.7—710.7—C
3 A. R. daughters

This bull carries plenty of good LEVITY blood.
(***The popular blood of today.***)

C. E. COTTING, *Proprietor*
50 Federal Street
Boston, Massachusetts

CHEDCO FARM

F. H. SMITH, *Manager*
Berlin
Massachusetts

LEVITY | LEVITY

MASSACHUSETTS GUERNSEYS

The many outstanding Guernsey herds of Massachusetts offer foundation stock of real merit.

Healthy, Well-Bred

Cows • Heifers • Bulls

Look These Over, Prices Right

Write:

Massachusetts Guernsey Breeders' Association

146 Summer Street · Boston, Massachusetts

FORGES FARM Guernseys

Est. 1910

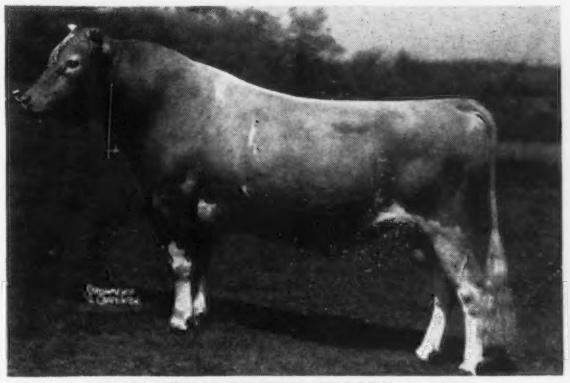

FORGES BETTER TIMES 246252

Sire: GRAFTON FARM SELECT 220962, A. R.
Double great grandson of Dolly's Foremost of High Rock 67827, A. R.

Dam: FORGES ROYAL RIXIE 410215, A. R.
11859.8 Milk, 697.1 Fat, Class A

Ten paternal sisters to Forges Better Times average 12107.3 Milk, 647.9 Fat, nine with first calf.

Offering for sale several young bulls of this heavy producing May Rose breeding. We have confidence in their inherited production, and pricing them low to anyone now doing official testing.

PLYMOUTH - MASSACHUSETTS

T. W. PRENTICE, MANAGER

ORCHARD LAWN DAIRY

Muncie, Indiana

Breeders appreciate the daughters of our Senior Sire . . .

GAYOSO MAUD'S KING, A. R.

Top Cow in the 1941 Indiana State Sale

Orchard Lawn's Dinah purchased by Charles R. Warner, R. 8, Columbus, Indiana. "Dinah" is sired by Gayoso Maud's King, Grand Champion bull, Eastern Indiana Show, 1939, and is out of an A. R. daughter of Wendmere Foremost. She's in calf to our Junior Herd Bull, *McDONALD FARMS ADMIRAL*, a son of Foremost Prediction, A. R. (sire of 7 blue ribbon winners at the 1941 National Dairy Show) and out of an A. R. daughter of Langwater Valor.

"Follow our KING — ADMIRAL Cross"

For Sale . . . Stock of this proved breeding

WILLIAM H. BALL, OWNER — WILLIAM H. PAGE, MANAGER

LOOKWELL GUERNSEYS

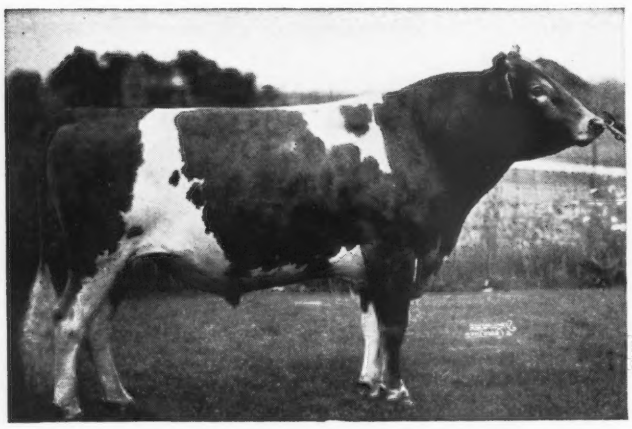

MERRYMAKER'S WONDER BOY 210930, A. R.

Sire: LANGWATER MERRYMAKER 166128
Dam: LANGWATER DAMOSEL 351418
13389.6 M., 615.2 F., Class G

"WONDER BOY" is a ¾ brother to:

Langwater Colonial, A. R., that has a daughter that made over 1000 lbs. of B. F. in Class AHI, on 2 milkings.

Langwater Grandee, Reserve Grand Champion at 1937 National Dairy Show.

Langwater Meadow King, A. R., that sold for $5,000. One of the best proved sires in New England.

And several other great proved sires

The "WONDER BOY" daughters are RAPIDLY bringing his NAME UP on a level with his already GREAT ¾ BROTHERS. His daughters are all, without exception, tested with their first calves under very ordinary care and milked with a milking machine, are averaging around 510 lbs. Fat. The first 2 on RETEST with their SECOND calves should average 700 lbs. Fat or better. OFFERING several EXCELLENT "Wonder Boy" sons and Langwater Lookwell (our Junior Sire) Sons out of "WONDER BOY" Daughters.

ALSO an OUTSTANDING 3-year-old son of Green Meadow Forester.

Write for Prices and Pedigrees

Mervin Eby & Son — **ELKHART, INDIANA**

MEREDITH FARM

TOPSFIELD, MASSACHUSETTS

Ten cows have completed A. R. records at Meredith Farm during the past fifteen months. They are:

	Milk	*Fat*	*Class*
**Meredith Echo*	16449	858	DD
Meredith Tilly	16019.1	793.7	BB
***Meredith Brilliant*	17074.6	735.7	BB
**Meredith Octavia*	12319	691	GG
Meredith Prudence	15050.0	686.5	B
Meredith Sappho	13763.1	639.6	AA
Meredith Cleo	12797.2	616.5	GG
Meredith Marietta	12920.1	606.1	AA
Meredith Valerie	11496.2	601.3	FF
	(Held for registration of calf)		
Meredith Poppy	11476.8	587.6	GG

*Subject to verification and approval.

**We have an excellent six months old son of this cow for sale. His first seven dams average 15017 lbs. Milk and 776 lbs. Fat. He would make a splendid Christmas present for someone.

Accredited — *Negative*

EDWARD WIGGLESWORTH, *Owner*
HORACE M. CLARK, *Manager*

Coolbranch Farm
Churchville.
Harford County, Maryland

Sire:
Saugerties Africander 116932
44 A. R. Daughters, 49 records average 12310.8—662.5—44 immature.

"GUARDY"

Full brother to Maple Lane Gloria 447563. 15654.9—776.9—8th in GG. 4.96%.

Dam:
Fair Weather Gardenia 304148
D—14920.4—715.8—4.80%
AA—15455.6—734.8—4.75%
4th prize Aged Cow, National Dairy Show, 1937.

Langwater Africander
76 A. R. Daughters, 36 A. R. Sons

Dora of Shagbark
G—7018.8—436.7—6.22%
(Record made in 184 days when stopped by accident.) 4 A. R. Daughters.

Vanity's Ultra Steadfast
5 A. R. Daughters, 2 A. R. Sons.

Fair Weather Gordon Dean
Best of 4 records
A—16073.2—909.6—5.66%
3 A. R. Daughters

Langwater Steadfast
(His dam A—16949.2—812.7—4.79%)
Langwater Queen of the East
A—16980.4—831.0—4.89%
(4 A. R. Sons)

Ne Plus Ultra 4th
(His dam A—14413.7—715.4—4.96%)
Dora of Allen Farms
B—13434.4—775.4—5.27%
3 A. R. Daughters

Saugerties Ultra Steadfast
(Dam D—13901.3—763.7—5.49%)
Ultra Vanity of Oakhurst 2d
G—10313.3—546.39—5.27%
(Gddg. of Ne Plus Ultra 4th)

Chilmark's Double King
(Dam F—11826.4—600.2—5.08%)
Mixter Gordon Dean
F—7448.3—370.3—4.97%
(3 A. R. Daughters)

JOSEPH FRANCE
Owner

Address all communications to
1409 MERCANTILE TRUST BUILDING - BALTIMORE, MARYLAND

JOSEPH H. WEBB
Manager

T. B. Accredited 37946 Bang's Free Accredited 1369

FISHKIN VAGABOND
sons are meeting with buyers' approval.

Congratulations CLEGGETT LUNG, HAGERSTOWN, MARYLAND, on your selection of MAY FLOWER'S RED GOLD 305316 to head your herd.
"Vagabond" is sired by Langwater Vagabond 231275 that is by Langwater Countryman 200171, A. R., out of Langwater Valencia 304322, A. R., a 17508.9 lbs. M., 952.7 lbs. F., Class A daughter of Langwater Pharaoh 98719, A. R.
"Vagabond" is out of a former Pa. State Champion with 13525.8 lbs. M., 677.7 lbs. F., Class FF. She is a daughter of Langwater Peterkin 146815, A. R., a son of Langwater Peter Pan 116859, A. R.

Add some "Vagabond" blood to your herd.
Stock of this breeding for sale.

EDEN PLAINS FARM
Route 4, Hagerstown, Maryland
Martin W. Showalter, Owner

Typical "Eugene" A. R. Daughters

	MILK	FAT	CLASS	TOTAL MILKINGS
Goodleigh Royal Helga	12624.0	601.0	EE	1093
Goodleigh's Royal Silver	9522.2	521.4	EEE	610
Goodleigh's Sequin	10179.6	526.1	CCC	610
Goodleigh Mayde Royal	9908.5	452.7	FFF	610
Goodleigh Margaret Royal	10715.2	562.8	DD	1041
Goodleigh Groignet Munta	10345.6	544.7	GG	998
Goodleigh Royal Vanity Fair	11135.9	526.8	GG	976
Goodleigh Florentine Royal	11362.2	518.5	FF	965
Goodleigh Royal Hera	9845.9	518.4	GG	927

FOR SALE . . . line-bred bull calves by a son of Langwater Romulus or by a son of Hardwick's Royal and out of A. R. daughters of "Eugene" (a son of May Royal's Holliston).

GOODLEIGH FARM
DALLAS, PENNSYLVANIA
DORRANCE REYNOLDS, Owner MARY WEIR, Manager

For Sale . . .

Proved Bull

Conrad of Thorn Hill 212766
Born July 28, 1933

Three nearest dams average
13847 lbs. Milk, 692 lbs Fat.

Sired by Wendmere Regent's May King 167543, with 13 A. R. daughters and 3 A. R. sons. Dam: Connie of Thorn Hill 327692 with a record in Class F of 12964.2 lbs. M., and 670.0 lbs. F.

A 10-pair, unselected, index of 10587 lbs. M., and 463 lbs. F. (2x, 305-day, U. S. D. A. conversion factors).

Average of daughters: 9491 lbs. M., 423 lbs. F.
Average of dams: 8395 lbs. M., 382 lbs. F.

Thus, an increase in production of 1096 lbs. M., and 41 lbs. F.

Daughters available for inspection in the herd

Price, subject to prior sale, $400.

Address: GEORGE O. FAIRWEATHER
Route 2
Barrington, Illinois

For Sale . . .

25 high producing Guernseys, 15 Registered, 10 high grades. Line-bred Langwater Steadfast Bull. Certified herd. Want to sell entire herd together. Sensibly priced.

Blue Ribbon Stock Farm
DYERSBURG, TENNESSEE

At the 1941
OHIO STATE FAIR

CLEARFIELD FERN was fifth cow, 4 years and under 5.
CLEARFIELD FANNY was 4th cow, 4 years and under 5 (Production record).
CLEARFIELD BEAUTY was 4th cow, 3 years and under 4 (Production record).

Check the records of our cows on test.
Study our blood lines.

We are breeding the daughters of Franchester Regular, a son of Langwater Reflector, A. R., to our Junior sire—Langwater Flash, a son of Langwater Countryman, A. R., out of an A. R. daughter of Langwater Pharaoh, A. R.

STOCK OF THIS BREEDING FOR SALE

Clearfield Farm - Massilon, Ohio
Earl T. Lindsay, Owner

CATHEDRAL FARMS

BIGGER AND BETTER GUERNSEYS

TRADE MARK REG.

Oneonta, New York
November 1, 1941

DEAR GUERNSEY BREEDERS:

Why not take copies of the Guernsey Breeders' Journal and turn to "What The Cows Are Doing" and figure the A. R. records of the cows in the Cathedral Farms herd back, say for five years?

Then do the same thing with any other herd you may be interested in.

Compare these records, age for age, and then know where to head in.

If you want to be a great breeder, one of the best, you must know what you are doing and which way you are going.

"Mistakes are costly" and "Knowledge is Safety."

Let us help you. Write us right away and tell us what your wants are or what they will be in the near future.

Yours for
BIGGER AND BETTER GUERNSEYS,
CATHEDRAL FARMS
By: H. H. BUCKLEY

HHB:DG

Follow the King-Nobleman Cross at Chesterbrook

●

Our Junior Sire . . .

C. F.'s Lucy's Farewell

Dropped: January 16, 1939

Sire: RILMA'S CATHEDRAL ROSE'S KING
17 A. R. daughters with 20 records average 10727.7 lbs. M., 587.3 lbs. F., 4 triple letter, 17 immature.

Dam: LUCY HONOR
18710.1 lbs. M., 812.1 lbs. F., Class AA.
2 A. R. daughters. She is a daughter of Brookmead's Prince Daylo, A. R., that is by Langwater Stars and Stripes 2d, A. R.

We now offer line-bred bulls sired by our proved A. R. sires—Rilma's Cathedral Rose's King, A. R. or Hill Girt Merry Nobleman, A. R.

Also—a few "FAREWELL" sons out of daughters of "KING" or "NOBLEMAN"

"By their records you will know them"

Federal Accredited Cert. 284084 *Abortion Free Cert. 288*

CHESTERBROOK FARM

Berwyn ● Chester County ● Pennsylvania

EST. E. B. CASSATT, *Owner* PETER J. BOLAND, *Manager*

BIRCHFIELD FARMS

***Present . . .* Our Herd Sire**

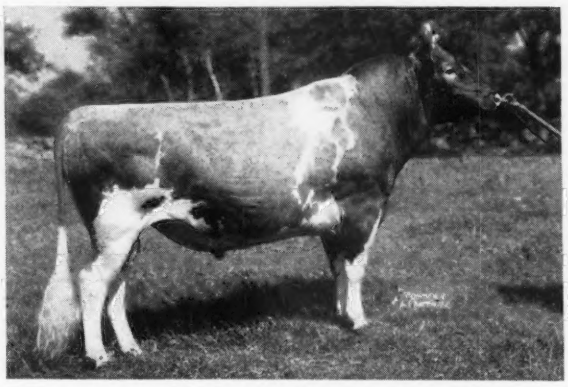

Langwater Jubelo 257536

7 nearest dams average 15643.0 lbs. M., 759.0 lbs. F.

Sire: LANGWATER GRANDEE 227277
Reserve Grand Champion, 1937 National Dairy Show. A son of Langwater Merrymaker 166128, A. R., out of Langwater Country Blossom 307376, A. R. Sold in 1936 for $4,500 and her daughter sold in 1940 for $3,500.

Dam: LANGWATER QUEEN OF MIRTH 424727, A. R.
15372.9 lbs. M., 664.4 lbs. F., Class AA. A daughter of Langwater Pharos 197457, A. R., and out of Langwater Queen of Joy 307375, A. R.

JUBELO sons out of high record A. R. daughters of Langwater Modeler, Langwater Meadow King, A. R., or by Imp. Bickleigh Sequel, A. R.

Accredited Negative

South Dartmouth, Mass.

LAWRENCE GRINNELL, Owner D. N. MCLEOD, Manager

GOLDEN—ARROW—FARMS

REG. U. S. PATENT OFFICE

Where the Cows Milk A TON of Milk per Month

When you have Golden Arrow Guernseys this is what you can do

Mr. Harry Partington of Partington Brothers, Billings, Montana, purchased one car-load of Golden Arrow Guernseys. In this purchase there were two daughters of No. 41 Golden Arrow Gertrude that has a record of **18718.6 M., 859.6 F., Class A.** Gertrude's dam, No. 27 Golden Arrow Rose Mary, has a record of **16660.0 M., 804.7 F., Class B.**

Photo shows Mr. Partington of Billings, Montata, left. W. F. Schacht on the right.

In this car is a daughter of No. 17 Golden Arrow Mabel that has milked 5 tons of milk in 5 consecutive months. Former record: **17316.2 M., 749.7 F., Class CC.**

Photo shows No. 73 Golden Arrow Gift of Roses, daughter of No. 41 Golden Arrow Gertrude that has a record of **18718.6 M., 859.6 F., Class A.**

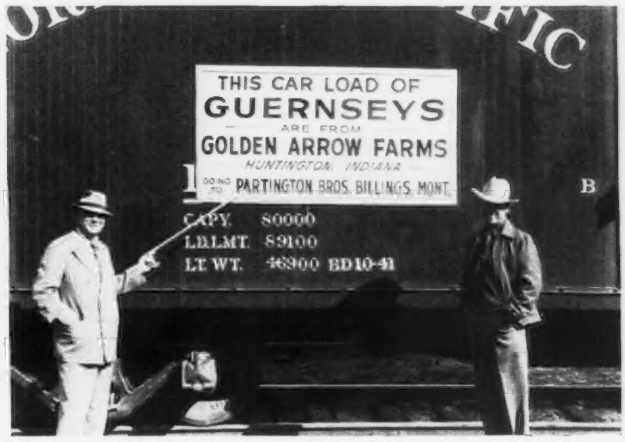

All ready to leave for Billings, Montana. In this car is a grandson of No. 29 Golden Arrow Alice that has a record of **19373.8 M., 965.5 F., Class A.**

The Golden Arrow Farms shipped a young sire and a young heifer to the Schroeder Dairy in Billings, Montana. Mr. Partington saw Mr. Schroeder's purchase and was so pleased that he came to Huntington and selected a car-load of Golden Arrow Guernseys.

Write for price list on bull calves and literature. See our Ad, page 1089, for Daisy Cattle Marker.

WE EXTEND A SPECIAL INVITATION TO VISIT THESE FARMS.

Our advertisement appears the first of every month.

GOLDEN ARROW FARMS, *Huntington, Indiana*

Federal Accredited - Indiana Bang's Free Certificate No. 929-D

W. F. SCHACHT, *Owner*, P. O. Box 7, Huntington, Indiana

Our Herd . . .

Is Being Tested

UNDER

The A. R. Herd Test Plan

"What our Cows are Doing"

	MILK	FAT	CLASS	DAYS
Paramount Sadie's Lettie	6917.7	359.51	E	214
Paramount Agnes' Nita	8476.5	439.22	A	224
Paramount Norma's Flora	7881.2	464.69	A	244
Paramount Maxine's Joy	6791.3	312.25	E	153
Paramount Eva's Laura	7231.6	413.42	C	214
Paramount Sarah's Arline	8755.4	367.98	C	210
Paramount Pat's Edith	4206.0	216.91	A	92
Paramount Agnes' Me Toy	7506.8	370.06	A	237

Many more on test.

Follow our monthly credits.

FOR SALE . . . Line-bred sons of Cooper's Royal Squire out of A. R. dams or cows now on test.

Feess Paramount Dairy

FRED S. FEESS, Owner **PARSONS, KANSAS**

Owen's Place

The Family of

MAMIE OF OWEN'S PLACE 236168

16572.5 M., 752.7 F., Class AHI, 730 T. M.
13884.2 M., 614.4 F., Class AAA, 610 T. M.
12914.7 M., 592.5 F., Class AAA, 610 T. M.
15627.3 M., 681.9 F., Class A, 730 T. M.

Daughters

1. ROGER'S MAMIE OF OWEN'S PLACE 510603
   9526.9 M., 528.9 F., Class GHI, 730 T. M.
   10757.7 M., 628.4 F., Class DD, 730 T. M.
   14104.1 M., 769.3 F., Class B, 730 T. M.
2. CLARA OF OWEN'S PLACE 318395
   10398.3 M., 547.2 F., Class AHI, 730 T. M.
3. MIN OF OWEN'S PLACE 460899
   9311.5 M., 537.8 F., Class BBB, 610 T. M.
4. OWEN'S PLACE ADMIRAL'S MAMIE 631246
   6594.0 M., 367.6 F., Class G, 730 T. M. at 17½ months. Now entered in FFF.

Three A. R. granddaughters with 417.1 F., Class GHI, 728 T. M.; 412.7 F., Class FFF, 610 T. M.; 543.5 F., Class F, 730 T. M. (Out of No. 1).

Accredited - Negative

DIETRICH FARMS, INC.

Bremen, Indiana

On U. S. 6

OWEN H. DIETRICH, MANAGER

OUR PROGRAM . . . We are Crossing Valor or Maxim bred Sires on Foremost bred Dams.

For Sale . . .

A Choice Selection of Line-Bred Bulls Sired by Valor's Count

Langwater Valor 79775, A. R.
54 A. R. daughters, 31 A. R. sons

Langwater Valiant 51868, A. R.
29 A. R. daughters, 30 A. R. sons

Langwater Queen of the East 70304, A. R.
13221.5—646.8—G
16980.4—831.0—A

Count's Cleopatria 197818, A. R.
11795.3—664.8—B
1 A. R. son

Foremost's Count 93847, A. R.
51 A. R. daughters, 5 A. R. sons
A son of Langwater Foremost, A.R.

Wedgemere Favorite 107924, A. R.
14529.6—695.6—C
2 A. R. daughters

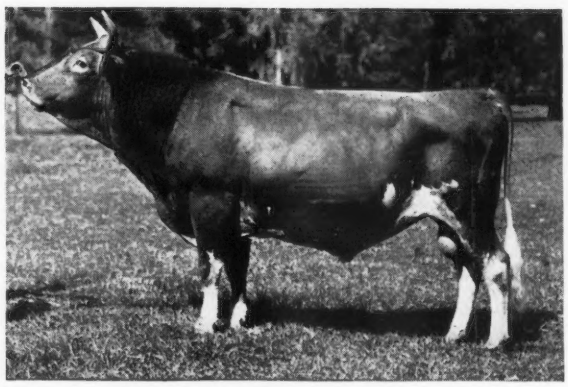

Also . . . A few sons of Quail Roost Maxim's Foremost, an A. R. son of High Point Prince Maxim.

"We invite you to visit Gippy and see the herd"

Federal Accredited No. 112365 NICHOLAS G. ROOSEVELT, Owner E. G. CARPENTER, Manager S. C. Bang's Free No. 16

GIPPY PLANTATION

Moncks Corner **South Carolina**

Craiglan

Sells Another Grandson of - -
LANGWATER COUNTRY GENTLEMAN

Craiglan Challenger 300995

Dropped: December 27, 1941

Sire: FLORHAM COUNTRYMAN 281111
Herd Sire at Craiglan. Son of Langwater Country Gentleman 141686, A. R., and Florham Diana 192548, 14500.4 M., 868.2 F., Class A. Maternal brother to Florham Irene 239740, 14646.9 M., 905.0 F., Class G, World's record, Class G.

Dam: CHENAR'S CRUSADER'S GUEST 448533
13724.7 M., 614.5 F., Class C. Dam of Heroic's Goodness of Craiglan 610918, now on test in Class G and has milked up to 36.4 M., and looks as if she will make 40 to 45 lbs. a day. "Guest" is a daughter of Chenar's Cherub's Crusader 204109, 4 A. R. daughters, all over 505.0 lbs. F. and sire of Chenar's Crusader's Cherry 523111, in 333 days has made 14446.4 M., 609.39 F., Class DD.

Congratulations to Mr. John Beath, Manager of Hickman Stock Farms, Pennville, Indiana, on the choice of such an outstanding animal. Other grandsons of Langwater Country Gentleman may soon be available—out of 700-800 pound females. For details write:

WALTER CRAIG, *Owner*
W. A. VAN SLAMBROUCK, *Herd Manager*

T. B. AND BANG'S ACCREDITED

Craiglan Farms
R. F. D. 2, Perkasie, Pennsylvania

GLENSFOOT FARM

has maintained a Bang's Vaccinated Herd for 20 years, keeping careful vaccination and blood test records for the past ten.

Our Calfhood Vaccination policy began in 1925 and is consistently followed because it *really works.*

Why not get your start on a Vaccinated Herd by getting some of these good vaccinated calves and heifers?

We also offer
A Few Select Bull Calves

Cherry Valley, New York

ABRAHAM B. COX, Owner
E. ELLIS ELWOOD, Manager

Our Herd is on the A. R. H. T. Plan

"What the Cows are Doing"

	Milk	*Fat*	*Cl.*	*Days*
*Gold Tulip	6325.3	325.87	B	169
Elsie May of Prince George	8395.9	405.37	C	220
Cleo's Easter	8966.6	516.83	C	314
King's Betty Belle	8541.4	381.88	D	280
*Privateer's Betsy	8256.9	454.50	F	331
*Privateer's Constance	3693.0	155.16	G	133
*Privateer's Frances	5038.0	212.56	E	150
*Privateer's Gay Jewel	6670.4	333.34	D	243
*Privateer's Golden Ann	7144.4	306.37	G	257
*Privateer's Lucy Ann	8982.4	461.88	G	363
*Privateer's Mary	4243.8	177.03	F	117

*These are daughters of our Senior Sire—*Klondike Privateer 222568, A. R.*

FOR SALE . . . "Privateer" or *Klondike Hamlet* sons. "Hamlet" is a son of Klondike Hollimost, out of an A. R. daughter of Argilla Knight, A. R.

Parker's Guernsey Farm
Dublin, Georgia

D. I. PARKER, *Owner*
T. F. JOINER, *Herdsman*

Profit with Raemelton bred bulls

THE DAUGHTERS of **RAEMELTON SUNNY DICTATOR** helped H. A. Wise, veteran Darke County, Ohio, breeder, maintain his high herd average. . . . In 1939 at the dairy banquet at Ohio State University in connection with Farmers' Week, Mr. Wise was honored as the only man in the state of Ohio in 1938 who had MAINTAINED A 400 POUND BUTTER FAT HERD FOR SEVEN CONSECUTIVE YEARS.

Although "Dictator" is gone his influence is still playing a great part in maintaining the great PRODUCTION record in this herd.

	MILK	FAT	CLASS	TOTAL MILKINGS
Queen Ann of Versailles	11176.0	580.0	CCC	610
Mary Evelyn of Versailles	9724.1	513.2	EEE	610
Edna Lee of Versailles	9876.6	511.9	EEE	610
Connie Darlean of Versailles	7965.6	475.4	EEE	610
Awanda's Faith of Versailles	7990.3	473.8	GGG	610
Betty Rose of Versailles	8129.5	447.6	FFF	610
Nancy Carol of Versailles	8602.6	404.6	GGG	610

"Dictator" daughters were milked twice-a-day for 305 days and all in immature classes. Today the 11 to complete 17 records average 440.9 lbs. fat.

TODAY . . . We offer a choice selection of line-bred bulls out of high record A. R. cows. They are sired by

- **RAEMELTON SUNNY TRIUMPH, A. R.**, that is by Sunnyvale Sun, A. R.
- **RAEMELTON ROYAL CORKING** that is by Caumsett Shane, A. R.

Herd Federally Accredited and Ohio Bang's Accredited

RAEMELTON FARM :: **MANSFIELD, OHIO**
OTTO C. KLINE, *Superintendent*

WHAT THE COWS ARE DOING

ON ADVANCED REGISTER TEST

SPECIAL NOTE: This list contains monthly and total credits for all cows, omitting decimals (except for the month's credit of butter fat) and the month's per cent of butter fat. When more than one month's credit is computed at the same time, only the last month's credit will appear with cumulative totals. These credits are subject to verification and correction until final approval and acceptance and all tests are made on the one-day basis except as otherwise indicated. Animals are tested in seven classes as follows: Class A, five years and over; class B, four and one-half to five years; class C, four to four and one-half years; class D, three and one-half to four years; class E, three to three and one-half years; class F, two and one-half to three years; class G, under two and one-half years.

Reentry test is indicated by a * before the cow's name. Triple letter record is indicated by a †.

Name and Number	Cl.	Days	Mo.	Production Credit Milk	Production Credit Fat	Total Credit Milk	Total Credit Fat
Abeel, Edith Forster, Forsgate Farms, Jamesburg, N. J. ARHT							
Aldrich Farm Barbara	G	35	Sept	1051	47.76	1238	57
s. Hilltop Butterfat Master		D. Brownlie Finesse					
Bryncoed's Irene	E	214	Sept	597	34.42	6836	327
*Crum Creek's Honeysuckle	B	153	Sept	739	43.98	5216	266
*Crum Creek Valentino Lilium	A	242	Sept	567	28.67	9385	467
Lonicera Notloise	A	114	Sept	911	48.85	4419	211
Mulhocaway Daylight	E	169	Sept	533	27.38	4898	220
Nancy Lou of Edgewood	D	153	Sept	920	49.34	6096	279
Wendmere Freda	A	83	Sept	973	48.40	2903	142
s. Aiyukpa Ultra King		D. Sunnyside's Fredricka					
Adohr Milk Farms, Tarzana, Calif.							
Adohr Ada Carlton	D	210	Sept	762	36.21	7136	357
*Adohr Ashley	B	317	Sept	1164	65.68	16753	841
Adohr Beautiful Actress	A	183	Sept	1199	59.76	8753	394
Adohr Duchess	E	162	Sept	792	45.10	5507	261
Adohr Fantine Fleur	C	167	Sept	833	45.42	5472	277
†Adohr Fantine Isabel	C	106	Sept	838	40.26	3169	144
Adohr Fantine June	C	191	Sept	689	36.18	5145	258
Adohr Gennie	E	242	Sept	831	42.83	8348	379
Adohr Grace	D	350	Sept	599	35.05	9724	527
Adohr Jennifer	D	265	Sept	841	33.25	9295	361
Adohr Kitty Lea	B	229	Sept	1126	49.58	10826	486
Adohr Lady Lubas	F	212	Sept	917	45.04	7155	327
Adohr Lady Oliver	E	365	Sept	168	9.33	9680	483
Adohr Little Dimple	B	292	Sept	876	52.57	9597	480
Adohr Lubas' Calico	F	238	Sept	923	57.24	7754	399
Adohr Lubas Dolly	F	120	Sept	928	41.23	4007	188
Adohr Lubas Verra	F	193	Sept	796	43.39	6795	334
Adohr Martha	D	130	Sept	1034	42.91	4884	191
Adohr Milk Pail	E	304	Sept	965	47.00	12758	570
Adohr Pearlette	F	129	Sept	1101	51.42	5438	237
Adohr Queen Ash	D	207	Sept	905	43.84	7779	379
Adohr Royal Jasminette	D	195	Sept	1034	52.67	7540	357
Adohr Suzanne	E	343	Sept	591	35.48	8662	477
Adohr Valid	G	201	Sept	770	39.06	7026	317
Ellen's Edna of Waldo Hills	A	309	Sept	783	39.57	10872	496
Fritzlyn Junius	D	270	Sept	869	54.14	9815	528
Lady Kitty Lea	A	296	Sept	856	42.81	10312	482
Nell's Oregon Pet of La Pine	A	344	Sept	719	35.61	10990	531
Agnew, Elizabeth B., Inverness Farm, Burkeville, Va. ARHT							
Inverness Anne	G	185	Sept	493	22.98	4075	204
Inverness Peach	F	365	July	77	5.18	7644	431
Pansey of Inverness	F	365	July	40	2.48	8639	452
Aigler, Paul J., Aigler Farm, Bellevue, Ohio. ARHT							
†Aigler Farm Dixie	G	26	Aug	791	32.84		
s. Coronation Conquest		D. Aigler Farm Dinah					
†Aigler Farm Fanny	A	153	Sept	502	15.07	5071	179
Anderson, H. E., Culver City, Calif. ARHT							
*Rancho Whiteface Pansy	A	365	July	100	3.57	15602	613
Anderson, Robert, "the little farm," Fort Collins, Colo. ARHT							
†Marymoor Lu	G	305	Sept	81	4.40	8474	381
Andrus, Julia Dyckman, Memorial, Incorporated, Bournedale Farms, Yonkers, N. Y. ARHT							
*Bournedale Golden Bunnie	E	70	Sept	1390	68.83	3354	168
Bournedale Golden Cinderella	G	153	Sept	912	49.36	5276	258
Bournedale Golden Countess	E	159	Sept	1121	65.72	6909	358
Bournedale Golden Dotty Dimple	G	122	Sept	971	53.94	3905	196
Bournedale Golden La Nocette	F	259	Sept	767	49.59	7779	459
Bournedale La Belle	F	346	Sept	923	58.55	12045	702
Bournedale Lady Victoria	F	92	Sept	986	48.34	3100	150
Bournedale Sunny Seven	E	280	Sept	1106	59.75	11596	595
Arizona, University of, Tucson, Ariz. ARHT							
*†Arizona Farms Ella	A	188	Sept	962	40.43	7760	323
†Central Laurinda	C	65	Sept	1143	36.02	2718	94
†U. of A. Surrogate's Grace	E	55	Sept	1080	49.59	1789	82
s. Surrogate's Supreme of Adohr		D. Arizona Farm's Mildred					
U. of A. Surrogate's Lenora	E	76	Sept	906	49.86	2450	120
†U. of A. Surrogate's Wanda	D	76	Sept	984	45.38	2765	137
Avondale Mills, Avondale Mills Dairy, Sylacauga, Ala.							
Avondale Grace	G	353	Sept	496	21.70	6798	301
Avondale's Patsy's Lib	G	131	Sept	796	32.03	3811	153
Foremost Mazie	A	309	Sept	708	26.50	9204	375
Bache, Carter, Maywood Farms, Stillwater, Pa.							
*Blakeford Cleopatra	A	214	Sept	1079	50.76	9606	415
Gold Branch G. Rilma May	F	346	Sept	832	41.77	10616	492
Hope's Wallie S.	B	222	Sept	1161	57.38	10133	456
Maywood Cara Donna	G	289	Sept	1096	54.38	10822	481
*Maywood Donna	B	265	Sept	704	33.67	12097	472
*Maywood Emblem 2d	C	191	Sept	1018	50.41	8181	353
Maywood Julia Scott	F	324	Sept	881	47.93	11128	545
Maywood Musical	F	194	Sept	845	46.81	6151	282
Maywood Royalty Donna	G	318	Sept	825	38.39	10074	388
Maywood Thanksgiving	F	113	Sept	1008	50.40	4041	169
*Westmont Penance	A	323	Sept	1016	61.38	14004	678
Bache, David, Maywood Farms, Stillwater, Pa.							
Calder Farm Flossie	G	273	Sept	832	51.10	9043	493
Bacon, George W., Thatch Meadow Farm, Saint James, N. Y.							
Maple Lawn Cassandra	G	194	Aug	1348	55.43	8171	310
*Thatch Meadow Hepatica	C	84	Sept	1611	76.87	4653	209
Thatch Meadow Joan	G	365	Sept	505	27.75	11864	595
*Thatch Meadow Ruby	B	332	Sept	839	45.65	14961	709
Valor's Golden Laughter	G	365	Sept	288	15.68	10402	518
Woodlands Quakeress	B	256	Sept	989	46.59	10277	458
Baily, E. H. & Sons, Modern Acres, Oxford, Pa. ARHT							
Dairy Maid of Modern Acres	G	205	Sept	682	38.89	5865	264
*†Lindy's Queen of Modern Acres	B	295	Sept	582	38.92	10006	487
*Modern Acres Radiance	D	365	Sept	197	10.87	7636	372
Modern May Hyacinth	G	294	Sept	422	24.60	5958	302
Baldwin, Catherine J., Rose Lane Farm, Pennington, N. J. ARHT							
†Blossom Lady of Rose Lane	G	305	Sept	274	15.84	5139	253
Baldwin, Charles, Rose Lane Farm, Pennington, N. J. ARHT							
*Langwater Phlox	A	365	Sept	575	25.01	12678	564
†Merry Patty of Rose Lane	F	111	Sept	720	30.17	2839	110
s. Princeton of Rose Lane		D. White of Rose Lane					
Merry Valentine of Rose Lane	F	44	Sept	1055	50.22	1552	73
s. Interest of Rose Lane		D. Coventry Merry Blossom					
†Rose Blossom of Rose Lane	G	288	Sept	621	31.61	6393	286
Valentine of Rose Lane	F	60	Sept	1118	55.79	2186	96
s. Interest of Rose Lane		D. Maria of Seven Pines					
Baleen, John, Argevna Farm, Oconomowoc, Wis. ARHT							
†Argevna Beauty	C	240	Sept	508	30.28	5027	290
*†Argevna Roberta	A	226	Sept	941	42.82	9227	454
*†Argevna Roberta 2d	E	204	Sept	729	37.19	6281	307
Barclay, Hugh, Douglaston Manor Farm, Pulaski, N. Y.							
Deer-Lick Ethel	G	189	Sept	821	44.28	5538	273
Douglaston Baroness Amherst	G	225	Sept	1066	57.88	8262	394
Douglaston Baroness Charlotte	G	336	Sept	933	55.57	11075	572
Douglaston Baroness de Ros	G	364	Sept	688	46.61	10295	623
Douglaston Baroness Ranfurly	G	191	Sept	905	50.63	6422	325
Douglaston Baroness Swansea	F	291	Sept	877	53.20	9585	469
Douglaston King's Amelia	G	128	Sept	1094	48.81	4764	188
s. Douglaston Coronation King 2d		D. Fayroyal's Garnet					
Douglaston King's Clovis	G	188	Aug	783	44.71	5298	262
Douglaston King's Isabella	G	180	Sept	1066	53.94	6697	306
Douglaston King's Marcedes	G	229	Sept	1126	57.92	9381	437
*Douglaston King's Surprise	A	365	Sept	1279	65.23	17702	838
Douglaston Lady Erne	G	246	Sept	1012	54.56	9377	468
Douglaston Princess Helen	F	283	Sept	1015	46.01	10114	448
Douglaston Princess Sybil	G	260	Sept	772	43.18	6967	388
Douglaston Queen Anne	F	187	Sept	1020	50.33	7557	310
Douglaston Queen Isabel	G	273	Sept	854	45.78	8036	403
Douglaston Queen Katherine	G	304	Sept	747	46.80	8410	447
Douglaston Queen Louise	G	273	Sept	871	50.99	9131	447
Douglaston Queen Matilda	F	318	Sept	836	48.75	10374	512
Douglaston Queen Maud	F	211	Aug	888	49.06	7331	355
Douglaston Viscountess Rhonda	F	361	Sept	735	43.22	10471	555
Douglaston Viscountess Valentia	F	365	Sept	352	20.26	9900	505
Imp. Iris Rosy of Pre de Haut	A	339	Sept	1041	54.60	14360	704
Basse, Robert W., "Guernsey Grove," West Allis, Wis. ARHT							
Guernsey Grove Rosette	G	145	July	760	40.31	3927	204
Basse, William H., "Guernsey Grove," West Allis, Wis. ARHT							
†Guernsey Grove Nina	G	305	July	803	47.31	9776	483
Batterman, Henry L., Beaverbrook Farm, Mill Neck, N. Y. ARHT							
†Beaverbrook Babette	G	61	Sept	876	41.56	1729	84
s. Quincy Jupiter King		D. Barberry of Hilldene					
Beaverbrook Flora	G	152	Sept	844	42.55	4791	230
†Beaverbrook Fushsia	F	30	Sept	1010	46.36		
s. Beaverbrook Goody Boy		D. Brownlie Radiant Flower					
*Beaverbrook Genesta	C	360	Sept	946	55.55	12936	695
Beaverbrook Genevieve	F	152	Sept	1026	54.59	5698	281
Beaverbrook Golden Gift	G	334	Sept	1075	50.88	11904	513
†Beaverbrook Graceful	G	127	Sept	778	36.51	3598	162
†Beaverbrook Gypsy Gleam	G	233	Sept	558	27.65	5603	245

Beaverbrook Iona	G	300	Sept	967	51.29	11550	523
*Beaverbrook Madonna	D	190	Sept	1515	78.82	11270	522
*Beaverbrook Marlene	D	242	Sept	1258	59.78	10737	489
*Beaverbrook Morning Glory	D	281	Sept	1415	69.48	16176	724
Beaverbrook Pauletta	G	44	Sept	1799	73.93		
s. Beaverbrook Radiant Star		D. Beaverbrook Pandora					
*Brightside Beauty	A	104	Sept	1635	75.86	5768	244
*Bright Starlight	A	116	Sept	1458	66.81	6004	263
*Matina	A	351	Sept	1220	59.34	17284	795

Bauckus, H. H., Green Tree Farms, Town Line, N. Y. ARHT

Caesar's Dot of Paynehurst	F	334	Sept	595	36.07	8224	482
Caesar's Sensation of Paynehurst	F	310	Sept	939	43.31	10983	508
*Criss Cross of Hedgewood	E	128	Sept	1082	55.66	5139	245
Greentree Caesar's Marjorie	G	365	Sept	195	11.58	8979	556
Green Tree Caesar's Toddy	G	127	Sept	759	38.59	3473	162
Green Tree Hopeful	G	142	Sept	972	44.66	5009	216
Valleywood Laughter	A	290	Sept	735	39.19	7973	409

Baxter, Jere, 3rd, Mountain Meadow Farm, Hotchkiss, Colo. ARHT

*†Adelaise of Chicona	A	94	Sept	1069	49.18	3952	173
†Eloise of Chicona	E	54	Sept	1017	39.17	1838	74
†Precious of Avalawn	E	55	Sept	1317	50.72	2274	88

Beasman, Frank B., Fairhaven Farms, Sykesville, Md. ARHT

*†Fairhaven Blue Bell	D	85	Sept	999	46.30	3150	144
†Fairhaven Ida	G	102	Sept	818	40.66	2987	136
*†Fairhaven Lady Q. Supreme	B	169	Sept	955	45.30	7021	317
†Fairhaven Pearl	G	241	Sept	434	22.98	5853	277
*†Fairhaven Princess Queen	A	223	Sept	577	26.81	7939	387

Beebe, Charles Philip, Eastleigh Farms, Framingham Center, Mass.
2 day test

Eastleigh Brunette	G	290	Sept	788	37.75	10744	468
Eastleigh Clarice	G	365	Sept	754	43.41	12293	629
Eastleigh Cowslip	G	244	Sept	990	53.38	8789	448
Eastleigh Delia	G	268	Sept	851	43.09	8869	410
Eastleigh Gloria	F	331	Sept	923	50.33	11550	560
Eastleigh Memoria	G	354	Sept	677	37.67	9724	520
Eastleigh Paula	D	284	Sept	857	49.50	9546	499
Eastleigh Rosette	G	300	Sept	724	37.53	8743	427

Beldon, Paul, Van Wert, Ohio. ARHT

*†Gayoso King's Peggy	A	255	Sept	1085	53.42	10806	470
†Norma's Sunbeam	E	182	Sept	875	42.47	6410	285

Berryland Fruit & Dairy Farms, Ltd., Haney, British Columbia, Canada. ARHT

†Foremost Marose	A	47	Sept	1512	73.19	2384	115
s. Supreme's Royal		D. Dasher's May Royal					
†Foremost Nepolita	B	56	Sept	1236	68.60	2425	134
s. Foremost Prediction		D. Foremost Letitia					

Bethany-Homestead Farms, Incorporated, Honesdale, Pa.

Antietam Sonsie	G	201	Sept	965	45.39	6980	322
Bethany Archer's France	G	85	Sept	1136	49.33	3337	138
s. Bethany Butterfat's Archer		D. Imp. France's Rolla					
Bethany Favor's Georgie	G	98	Sept	892	41.23	3111	140
Bethany Favor's Nell	G	75	Sept	1341	42.12	3396	107
s. Gayhead's Favor		D. Ann Grintum's Nellie					
Bethany Favor's Patricia	G	91	Sept	1037	46.89	3319	137
s. Gayhead's Favor		D. Fair Oaks Patricia					
Bethany Gay Pola	F	117	Sept	882	35.22	3827	138
Bethany Hayes Norma	G	238	Sept	912	41.52	7983	371
Bethany Hollara	F	138	Sept	769	32.87	3967	159
*Fair Field Tabby J.	A	149	Sept	1150	48.67	6498	288
Fairlawn Constance	F	118	Sept	966	48.23	4093	187
*Fair Oaks Quail	A	250	Sept	948	40.98	9326	375
McDonald Farms Daybright	G	365	Aug	107	7.15	10410	534
Raemelton Corking Duchess	G	294	Sept	698	38.20	9767	459
Raemelton Triumph Carmen	G	247	Sept	818	41.97	8303	375
*Rockingham Princess Marilyn	A	122	Sept	1431	66.85	6202	269

Black, Roger A., Raemelton Farm, Mansfield, Ohio. ARHT

Raemelton Corking Dee	G	133	Aug	1100	44.22	5074	234
s. Raemelton Royal Corking		D. Raemelton Sunny Duchess					
Raemelton Corking Laura	F	292	Aug	955	38.87	10434	422
*Raemelton Golden Lass	A	365	Aug	939	46.68	14695	701
*Raemelton Golden Pat	A	250	Aug	1078	46.57	11963	510
*Raemelton Golden Prudence	B	335	Aug	952	41.24	13550	618
*Raemelton Royal Charity	B	165	Aug	1016	46.15	6560	296
s. Caumsett Shane		D. Raemelton Golden Charm					
*Raemelton Royal Lassie	E	267	Aug	1145	49.25	10977	480
*Raemelton Royal Marquise	E	235	Aug	1222	50.75	11344	471
*Raemelton Royal Queen	B	94	Aug	1393	61.58	4286	209
s. Caumsett Shane		D. Raemelton Duchess					
*Raemelton Sunny Belle	A	286	Aug	1057	43.03	12887	606
*Raemelton Sunny Netta	A	341	Aug	779	39.45	11820	562
*Raemelton Sunny Periwinkle	A	288	Aug	1124	56.36	13196	673
Raemelton Triumph Laughter	E	220	Aug	1061	52.67	8524	405
Raemelton Triumph Madonna	G	108	Aug	1157	48.95	4329	208
s. Raemelton Sunny Triumph		D. Magnetta Duchess					
Raemelton Triumph Princess	C	150	Aug	1015	44.99	5869	264
s. Raemelton Sunny Triumph		D. Raemelton Royal Princess					

Black, S. Bruce, Twin Valley Farm, Pepperell, Mass. ARHT

Biscoe Select's Marie	B	224	Sept	851	37.65	7673	320
†Catamount Carleen	C	87	Sept	859	41.53	2731	123
*Sheldegren Corette	A	338	Sept	843	47.91	15515	741
†Twin Valley Adaline	G	116	Sept	793	34.74	3559	142
Two Cedars Adaline	A	242	Sept	882	48.55	9144	472
Two Cedars Brighteyes	B	180	Sept	570	25.45	5635	225
Two Cedars Royal Topsy	B	278	Sept	706	38.66	9754	482

Blakeford Farms, Incorporated, Queenstown, Md. ARHT

Blakeford Betty	E	265	Sept	786	44.34	8913	467
*Blakeford Carissa	E	135	Sept	1552	68.31	7581	330
Blakeford Chica	G	40	Sept	936	33.63	1253	44
s. Blakeford Lord Jim		D. Blakeford Senorita					
Blakeford Cynara	G	232	Sept	960	54.67	8396	426
*Blakeford Cynthia	B	122	Sept	983	52.03	4677	242
Blakeford Evaline	G	134	Sept	814	45.92	4260	195
Blakeford Fanchon	F	310	Sept	838	47.88	10635	520
Blakeford Faun	E	54	Sept	1247	53.02	2272	92
s. Langwater Reveller		D. Blakeford Fancy					
Blakeford Fern	G	133	Sept	1217	59.39	6002	264
Blakeford Frances	G	78	Sept	617	33.82	1932	87
Blakeford Katherine	G	181	Sept	1153	55.46	7820	351
Blakeford Melody	E	125	Sept	882	35.92	4318	176
*Blakeford Music	B	117	Sept	1146	51.82	5340	229
*Blakeford Patty	B	109	Sept	973	52.08	4256	209
Blakeford Queen Anne	G	311	Sept	695	42.29	9077	488
Blakeford Revelaina	F	365	Sept	118	6.07	13268	657
*Blakeford Rosa	E	171	Sept	993	50.26	6575	302
Blakeford Rosina	G	330	Sept	836	38.58	10930	493
*Blakeford Sweet Adeline	A	166	Sept	1103	54.09	7091	318
*Blakeford Thalia	E	215	Sept	1257	58.20	10736	478
Blakeford Virgilla	E	155	Sept	876	43.12	5333	262
Broadland Content	E	232	Sept	889	47.97	10060	450
*Foxdean's Nigelle	A	204	Sept	1032	55.03	8886	431
Galatea of Readbourne	G	99	Sept	870	40.98	3334	136
*Haven Hills Bessie	A	276	Sept	954	44.21	13574	581
*Reveller's Fanny	A	45	Sept	1722	74.94	2526	109
s. Langwater Reveller		D. Homestead Frieda					
*Slogan's Judith	A	291	Sept	1203	60.30	14655	705

Bolender, A. B., Bolendale Guernsey Farm, Muncie, Ind.

Bolendale's Dicta Crescent	G	273	Sept	551	34.82	7056	379
Golden Arrow Lindy Lou	G	280	Sept	480	19.59	7969	320
*Kenfleur's Miss Omega	A	91	Sept	1498	73.73	4830	218

Bond, G. W. & Son, Prairie Bloom Guernsey Farm, Junction City, Oregon. ARHT

*†Prairie Bloom Audrey	C	128	Sept	987	45.93	4925	222
*†Prairie Bloom Beula	E	197	Sept	635	33.43	5844	271
*Prairie Bloom Bonnie	E	292	Aug	107	5.69	6175	314
*†Prairie Bloom Butter Cup	A	205	Sept	1107	55.90	8412	419
†Prairie Bloom Charis	G	242	Sept	497	26.34	5101	267
†Prairie Bloom Cherry	G	273	Sept	353	17.31	4844	255
†Prairie Bloom Clara	G	249	Sept	433	24.25	6379	310
†Prairie Bloom Claudia	G	209	Sept	543	25.99	4686	232
*†Prairie Bloom Lilly	E	235	Sept	550	29.65	7989	395
*†Prairie Bloom Pansy	B	206	Sept	630	36.42	6997	342
*†Prairie Bloom Pet	A	270	Sept	811	46.66	12576	569
*†Pride of Prairie Bloom	A	115	Sept	1218	65.04	5230	254
*†Selma's Sylvia of Waldo Hills	A	242	Sept	967	50.87	9948	459
†Valor's Roma of Oak Park	G	305	Sept	199	9.18	7838	296

Boswell, H. E., Burkeville Guernsey Farm, Burkeville, Va.

Buttercup's Maxim's Sophie	F	197	Sept	619	29.94	5441	249
Buttercup's Rosie	F	351	Sept	343	21.41	8228	393
Francetta's First Lady	F	262	Sept	689	31.25	7933	339
*Maxim of Burkeville's Swann	A	230	Sept	736	36.62	8636	400
Maxim's Foremost Fay	G	273	Sept	524	26.61	7178	318
Peg's Francetta	F	320	Sept	485	22.95	8385	364
Peg's Lady May	F	302	Sept	600	33.83	8502	444
Royal's May King's Ada	A	254	Sept	600	29.04	7439	358

Boulder Bridge Farm Company, Excelsior, Minn.

Barbara's Josie of Smithdale	B	365	Sept	274	14.03	14035	700
*Boulder Bridge Jewell	A	193	Sept	1004	51.43	8283	385
*Boulder Bridge Karma	C	193	Sept	918	53.30	7266	347
*Boulder Bridge Kezia	B	329	Sept	488	31.70	9246	452
*Boulder Bridge Kildeer	C	206	Sept	921	52.81	8208	417
Boulder Bridge Mistletoe	G	317	Sept	458	27.02	9909	470
Boulder Bridge Nan	G	165	Sept	1138	51.21	7297	319
Boulder Bridge Naomi	G	271	Sept	672	39.39	7642	396
Boulder Bridge Nell	G	148	Sept	1124	43.08	6048	220
Boulder Bridge Nola	G	264	Sept	742	38.63	8452	387
*Douglaston Lady Lucy	A	365	Sept	85	4.88	14762	780
*Highcroft Fantasia	B	87	Sept	952	51.81	2933	143
Hope's Pollyanna of Smithdale	A	224	Sept	1074	59.51	10080	497
*Kaolin of Boulder Bridge	B	203	Sept	896	60.06	7750	442
Katy's Janette of Smithdale	E	40	Sept	987	51.04	1314	67
s. Gloria's King of Smithdale		D. Pauline's Katy of Smithdale					
Knollhurst La Noce Emily	G	51	Sept	1001	50.05	1648	82
s. Tianna's La Noce King		D. Tianna's Jasmine					
Lassie's Beauty of Seymour	G	145	Sept	913	44.19	5093	215
*Little Orchard Comely	A	139	Sept	1108	49.34	6623	279
Madge of Boulder Bridge	G	358	Sept	627	29.69	11413	481
Martha of Boulder Bridge	G	295	Sept	877	56.19	10399	545
Nira of Boulder Bridge	G	43	Sept	1022	46.64	1503	68
s. Highland Place Baruch		D. Queen's Dolly of Smithdale					
Oakvale A. Grace	F	71	Sept	962	40.04	2259	87
*Queen's Dolly of Smithdale	A	137	Sept	1188	58.11	6815	285
Wynola Dolores	G	128	Sept	955	49.99	4427	192

Brankley, John W., Skipwith, Va.

Queen Judy Ideal	G	40	Sept	714	34.56	960	46
s. Quail Roost Maxim's Ideal		D. Hamp's Mary					

Brant, D. O., Brant Rancho, Canoga Park, Calif. ARHT

*Adohr Verna	A	146	Sept	1102	52.57	7094	313
*Bet's Fern of High Hill	A	159	Sept	1106	56.00	7503	328
*Bet's Nanette of High Hill	A	207	Sept	1117	51.38	10088	454
*Bet's Susan of High Hill	A	314	Sept	833	38.58	12364	524
Blossom's Choice 2d	B	133	Sept	1364	55.00	7032	270
Buttercup's Rexie	G	209	Sept	787	42.77	6381	317
Butterfat Glenn Lady	A	239	Sept	1126	49.70	11291	486
Butterfat's Lady Gambell	A	42	Sept	1279	55.54	1677	72
s. Dunwalke Maggie's Butterfat		D. Laurentic of Fairview Home					
Butterfat's Ruby Lee	C	40	Sept	1629	69.75	2119	90
s. Butterfat Bonny Rex		D. Ruby Lee of Glenn Meadows					
*Dewilla of Maple Lawn Farms	A	315	Sept	557	27.77	11251	497
Dorothy's May of Meadow Lark	A	275	Sept	949	48.42	11464	518
*Duke's Pearl of Broadview	A	177	Sept	884	45.37	7573	335
Forges Amy	G	323	Sept	676	37.36	10088	424
Forges Sequel Hope	G	357	Sept	457	23.03	9277	380
*Franchester Sonata	A	223	Sept	873	45.52	9012	395
*Frankland Cherryglo	A	256	Sept	894	45.33	9566	401
*Frankland Giulia	A	155	Sept	1018	49.79	6240	276
*Frankland Graciela	A	278	Sept	1060	56.22	14149	635
Frankland Lesbia	D	226	Sept	726	37.75	7704	348
*Frankland Lucinda	A	353	Sept	595	34.53	13963	616
*Frankland Lucretia	D	168	Sept	949	44.24	6663	285
Frankland Marta	E	356	Sept	657	38.42	10072	542
*Frankland Rhoda	A	147	Sept	797	34.05	5427	235
Frankland Rosabel	B	56	Sept	962	38.21	2000	76
s. Frankland Cherry-Reliance		D. Frankland Rhoda					
*Frankland Roscrana	A	170	Sept	959	51.24	7491	343
*Frankland Roselyn	A	280	Sept	770	40.53	10172	456
Frankland Rosemary	E	344	Sept	639	38.92	9794	476
*Happyholme Sol's Anne	A	118	Aug	1199	47.86	5476	208
Hope's Courageous Princess	G	210	Sept	617	32.13	6236	286

*Horse Shoe C. Eve	A	278	Sept	1149	52.77	13788	581
Julia of El Verano	A	208	Sept	1163	58.54	9616	415
*Ladderlook Hopeful	A	313	Sept	1146	50.56	15216	636
*Lita of El Verano	A	277	Sept	1088	44.21	12492	486
*Madera of El Verano	A	208	Sept	991	45.33	8856	371
*Maple Lawn Lenore	A	217	Sept	1136	50.34	10718	458
*Maple Lawn Lillian	D	155	Sept	1364	49.68	8157	277
Marie Maxine of Meadow Lark	A	224	Sept	703	34.26	8184	341
Marusa Crescevia	F	40	Aug	979	42.00	1284	55
s. Glenn-Meadow's Hoover	D. Crescevia						
*Mayunsook Doris	A	122	Sept	970	44.24	5040	205
*Mayunsook Maudie	A	81	Sept	1377	56.08	3864	168
s. Green Meadow Judge	D. Mayunsook Maud						
*Oliva of El Verano	A	229	Sept	1131	53.72	10777	481
*Pinta of El Verano	A	227	Sept	1263	53.83	11829	473
Princess May of Meadow Lark	C	155	Sept	887	36.46	5440	224
*Quanqual Hyacinth	A	155	Sept	1064	47.36	6199	272
*Rancho Cherub's Golden Dora	A	225	Sept	837	44.15	8836	410
*Rancho Gallant's Elsie	A	314	Sept	854	45.38	12224	620
Rancho Glenn Lady's Charm	G	156	Sept	835	38.12	4874	245
*Rancho Gold Retta	A	319	Sept	672	32.23	10598	451
*Rancho Honor's Heartease	B	143	Sept	1022	47.24	5771	263
*Rancho Stalwart's Debutante	A	313	Sept	765	46.93	13464	699
*Rancho Stalwart's Rosetta	A	365	Sept	435	23.91	11591	568
*Rancho Star's Girl	A	43	Sept	1362	50.01	1916	70
s. Rancho Star	D. Rancho Starlight's Girl						
*Rancho Star's Rosebud Lady	A	91	Sept	963	38.91	3245	133
s. Rancho Star	D. Rancho White Face Rosebud						
*Rancho Whiteface Baretta	A	162	Sept	1341	68.41	9475	453
*Rancho Whiteface Killicent	A	122	Sept	734	34.91	4362	201
Rita of El Verano	A	195	Sept	1010	53.95	8434	366
Rocky Hill King Lear's Thelma	E	202	Sept	959	43.39	7957	309
*Rocky Hill Lady Fern	B	225	Sept	663	39.79	7146	395
Ruby Lee of Glenn Meadows	A	202	Sept	730	35.85	7418	368
Ruby's Bonny Buttercup	B	177	Sept	528	30.83	5908	274
*Valeria of El Verano	A	157	Sept	1039	45.01	6954	284
Velia Marin of Meadow Lark	E	156	Sept	986	41.92	6495	275
*Wanda of Lake Hill	A	145	Sept	1121	53.15	6093	282

Bricker, Ethel M., Eth-Mead Guernsey Farms, Northville, Mich.

Eth-Mead A. Cassandra	G	260	Sept	1082	57.05	10549	462
Eth-Mead Marietta	G	162	Sept	858	39.93	5510	240
*Meadow-Gold Blanchette	A	188	Sept	781	51.18	7715	429

Briel, B., Savage Farm, Sandston, Va.

Benton's Vera May	F	365	Sept	537	27.28	13147	679
Lagrange Renie	G	365	Sept	432	23.95	13278	642
Savage Farm Daisy	G	365	Sept	30	1.38	11198	532
Savage Farm's Ester	G	365	Sept	25	1.19	11573	543
Savage Farm's Gertrude	G	365	Sept	608	33.30	12723	644

Briggs, Joseph S., Ashland Farm, Yardley, Pa. ARHT

Ashland Lady Phyllis	B	198	Sept	827	50.67	6667	351
Ashland Princess Buttercup	B	188	Sept	651	31.28	5834	270
Ashland Princess Rosebud	F	340	Sept	685	35.52	9355	437
Ashland Rosetta	B	177	Sept	825	35.81	6020	243

Briggs, Joseph S. & Mabel, Ashland Farm, Yardley, Pa. ARHT

*Ashland Doris	D	95	Sept	1122	52.30	3936	166

Briggs, Mabel R., Ashland Farm, Yardley, Pa. ARHT

*Ashland Fancy	A	300	Sept	837	39.21	11417	517
Ashland Grace	G	153	Sept	611	32.10	3808	179
Ashland Lady Bonny	A	235	Sept	918	42.33	9008	405
Ashland Princess Bretta	G	62	Sept	728	39.27	1631	79
s. Glenburnie Eastern King	D. Ashland Lady Benita						
*Ashland Ultra Flora	A	253	Sept	849	44.59	8877	435
Ashland Ultra Rilma 2d	F	84	Sept	1131	55.20	3351	146

Brown, Charles, Brownlea Farm, Mansfield, Ohio. ARHT

*Brownlea Crystal	B	362	Sept	117	5.64	12176	510
Brownlea Rose Nasturtium	D	338	Sept	625	39.41	9951	545

Brown, Donaldson, Mount Ararat Farm, Port Deposit, Md. ARHT

Antietam Charity	G	162	Sept	820	43.49	5417	268
*Birchfield Rosegift	A	150	Sept	1225	59.17	7499	341
*Bolton's Rilma Rose	D	312	Sept	655	38.63	9831	547
*Challenger's Royal Polly	A	182	Sept	1064	46.00	8337	352
*Cherub's Golden Rosebud	A	140	Sept	1030	44.60	5739	285
*Cherub's Jethro Delphinium	A	264	Sept	957	45.47	11360	511
*Cherub's King's Bessie	A	253	Sept	845	42.88	9400	486
*Cherub's Pauline	A	255	Sept	851	44.17	9444	474
*Cherub's Rose Bessie	A	215	Sept	899	55.02	8456	413
*Cherub's Royal Beauty	A	218	Sept	930	45.05	8682	432
*Fern Spring Mamie	A	221	Sept	1147	62.06	10424	525
*Jethro's King's Paula	B	362	Sept	688	38.79	11310	586
Jethro's Senatora	E	353	Sept	335	22.14	9853	466
*Maple Lane Africander's Gordie	B	206	Sept	897	44.60	8782	437
*Monsieur's Steadfast Rose	A	148	Sept	1016	49.70	6517	308
Mt. Ararat's Butterfat Jane	G	304	Sept	675	35.60	10037	495
Mt. Ararat's Calais Lady	F	320	Sept	904	38.88	11492	502
Mt. Ararat's Cherub Ida	G	273	Sept	698	34.57	8174	390
Mt. Ararat's Cherub Jeanette	F	164	Sept	692	38.07	4593	242
Mt. Ararat's Iris	G	264	Sept	599	32.15	6591	331
Mt. Ararat's Pearl May	F	86	Sept	1103	49.52	3408	163
Mt. Ararat's Rose Felois	F	286	Sept	518	29.55	6305	346
Mt. Ararat's Vimiera	F	196	Sept	698	43.44	5967	312
*Princess' Valiant Minervine	C	309	Sept	675	37.33	10249	510
Rex's Carmona Trixie	G	319	Sept	636	32.92	8417	428
Rex's Romance of Bolton	G	344	Sept	607	33.60	10279	528
*Rosebud's Monsieur's Violet	A	146	Sept	1196	56.47	7071	322
Valleywood Annette	G	284	Sept	512	25.41	8044	345
Valleywood Lady Luck	G	365	Sept	186	9.49	8414	447
*Winsome Biserta	C	115	Sept	971	44.86	3913	218

Brown, Henry M., Sacada Farms, Whitesboro, N. Y. ARHT

Savada Farms Aphrodite	F	148	Sept	960	52.23	4917	238
Savada Farms Athene	E	8	Sept	289	14.58		
s. Greystone Model	D. Griffith's Countess of Monroe						
*Savada Farms Circe	E	110	Sept	1043	62.19	4090	225
Savada Farms Eurynome	F	138	Sept	861	42.71	4217	185
Savada Farms Niobe	E	202	Aug	366	16.98	4405	205
*Savada Farms Pandora	D	344	Sept	653	41.24	9834	524
Savada Farms Siren	F	317	Sept	746	41.73	8827	464

Brown, H. H., Strother, S. C.

Glen-Echo Golden Alice	F	169	Sept	857	39.61	5262	234
s. Quail Roost Goldenrod	D. Marmion's Alice of Glen-Echo						
Glen-Echo Golden Dora	G	179	Sept	912	45.01	5820	248
s. Quail Roost Goldenrod	D. Glen-Echo's Golden Diana						
Glen Echo Golden Fanny	E	183	Sept	1016	54.89	6859	324
Glen-Echo Golden Pride	D	97	Sept	989	43.92	3445	135
s. Quail Roost Goldenrod	D. Marmion's Pride of Glen-Echo						
Glen-Echo Golden Roselle	F	183	Sept	837	41.73	5556	246
s. Quail Roost Goldenrod	D. Caroline's Golden Rose						
Goldenrod's Stella of Glen Echo	C	122	Sept	1009	47.03	4478	191

Bryan, Amos, Meadow Spring Farm, Perkasie, Pa. ARHT

†Meadow Spring Bessie Bloom	G	203	Sept	628	31.41	4833	217
†Meadow Spring Catherine	B	188	Sept	176	9.62	6173	294
Meadow Spring Choice	G	147	May	312	14.80	3913	164
Meadow Spring Della 2d	G	132	Sept	876	41.64	4130	191
†Meadow Spring Dolores	F	127	Sept	624	30.73	2842	143
†Meadow Spring Dona 2d	G	141	Sept	673	32.27	3235	137
Meadow Spring Gladys 6th	E	300	Sept	636	32.74	8254	380
Meadow Spring Gloria	E	365	Sept	306	18.38	9194	441
Meadow Spring Jean	B	340	Sept	601	33.12	8294	417

Bryan, Harold, Meadow Spring Farm, Perkasie, Pa. ARHT

*†Meadow Spring Lule Belle	E	58	May	306	13.76	2354	100

Bryan, Paul S., Meadow Spring Farm, Perkasie, Pa. ARHT

Maridel of Edgewood Farm	D	292	Sept	1074	54.77	11746	542

Buckingham, M. C., Fairview Farm, Cornwall, Pa. ARHT

Arna Ultimas	F	337	Sept	333	22.16	7083	355
Ethyl of Fairview	G	308	Sept	625	35.64	7288	379
Ingola	G	297	Sept	859	49.79	9271	430
Ingrid Ultimas	G	288	Sept	654	35.30	8541	400
Landora of Fairview	G	315	Sept	723	40.03	9469	451
Noble Belvora	G	103	Sept	940	43.07	2897	135
Noble Blossom of Fairview	G	299	Sept	489	27.61	7272	364
Noble Corria of Fairview	G	70	Sept	572	29.86	1469	65
Noble Examelia	G	319	Sept	689	41.23	10244	466
Noble Izola	G	130	Sept	766	37.19	3457	141
Noble Vedalia	G	312	Sept	620	35.05	7751	386
Super Massmara	G	350	Sept	531	35.55	7239	421
Talacia Ultimas	F	347	Sept	707	34.61	10935	513
Verona Ultimas of Fairview	G	96	Sept	920	47.48	2910	144
Zingerior Estrella	G	245	Sept	650	31.96	6180	275

Buckingham, S. McLean, Mount Fair Farm, Watertown, Conn. ARHT

Heartsease Butterfat Wilma	E	166	Sept	1006	50.30	6329	311
†Hillside Rosemaid	C	41	Sept	1021	41.39	1397	56
s. Thatch Meadow Thor	D. Rosary of Woodside						
†Hilltop Butterfat Natalie	G	92	Sept	790	32.90	2316	102
Hilltop Butterfat Rachel	G	195	Sept	603	31.58	4981	246

Burch, Florence S., Burch Dairy Farm, Florence, S. C. ARHT

Walker's Clarabell	A	239	Sept	862	35.60	9996	390

Burch, R. A., Burch Dairy Farm, Florence, S. C. ARHT

*Alberta's Beauty	A	250	Sept	909	51.13	9468	478
Burch Don's Gladness	G	199	Sept	548	26.05	4392	210
Burch's Loyalist Lena	G	211	Sept	788	34.04	6270	257
Coker Butterfat Calendar	D	105	Sept	1063	50.73	3946	199
Oakhurst Democrat's Maid	A	212	Sept	828	38.05	7617	335
Pricelyn's Lady	A	219	Sept	858	32.54	8004	285
*Sun Ray's Pet	A	273	Sept	871	48.43	10382	533

Burden, James A., Est., Woodside Farm, Syosset, N. Y.

Basheba of Stratford Fields	A	165	Sept	994	46.94	7322	303
*Caravan of Woodside	A	365	Sept	108	6.86	12654	725
Caro-Ed's Daisy	C	204	Sept	844	44.26	7184	322
Chic of Woodside	G	99	Sept	1068	54.27	3993	191
s. Fashion Plate of Woodside	D. Heroine of Woodside						
Daisy Flossy of The Burgess	A	365	Sept	529	30.45	13155	588
*Locket of Woodside	A	163	Sept	1185	61.98	8545	366
Loraine of Orchard Brook	A	242	Sept	1031	54.75	10146	481
Loretta of Stratford Fields	A	122	Sept	1310	56.21	5968	258
*Mannikin of Woodside	A	110	Sept	1077	51.59	4552	188
*Noble's Delovely	B	114	Sept	1083	52.24	4919	226
Novation of Woodside	G	107	Sept	1034	51.10	4276	197
Rose Symphony	A	210	Sept	941	42.00	9143	386
Superb Bouquet of Wyebrook	A	165	Sept	1258	58.25	8405	355
Symbol of Woodside	E	304	Sept	457	31.21	9905	519
Vanity of Woodside	D	153	Sept	762	41.64	5416	233

Bureau of Dairy Industry, Beltsville, Md.

Line Cavgen Belle	B	355	Sept	590	32.88	10857	510
Line Gencav Amelia Gaiety	G	286	Sept	484	25.51	5882	289
Line Gencav Pride Dorcas	G	304	Sept	560	28.01	7066	336
*Line General's Cavalier Dorcas	B	324	Sept	614	33.34	9996	498
*Raider's General Cavalier Lola	A	331	Sept	608	30.05	10426	473

Bureau of Dairy Industry, Columbia, S. C.

*Cavalier's Amelia Rose	A	302	Sept	651	37.14	9702	500
*General's Raider Belle	A	76	Sept	947	44.90	2701	117
Sequel's Cav Amelia	G	76	Sept	883	42.30	2428	116
Sequel's Cav Jeweller Maid	G	105	Sept	851	39.94	3098	138
Sequel's Foremost Ema	G	146	Sept	833	40.98	4668	222
Sequel's Gencav Ameosa	G	54	Sept	807	40.84	1404	68
s. Saugerties Royal Sequel	D. General's Cavalier Ameosa						
Sequel's General Raymost Annie	G	201	Sept	720	35.97	6062	271
Sequel's Line Cav Leila	G	151	Sept	420	24.20	3067	141

Burroughs, C. F., Bayville Farms, Lynnhaven, Va. ARHT

Bayville Bi's Cupid	G	297	Sept	584	35.83	6370	334
Bayville Champion's Dairy Maid	G	202	Sept	768	41.58	5714	268
Bayville Champion's Nancy	F	42	Sept	944	44.76	1306	61
s. Caumsett Champion	D. Belle's Nancy of Oak Knob						
Bayville Glamour's Fanny	G	214	Sept	532	31.26	4106	209
Bayville Golden Daisy	E	268	Sept	364	20.65	4221	216
Bayville Golden Rosette	F	78	Sept	698	35.42	1792	86
Bayville Hermes Grape Vine	G	275	Sept	548	29.03	6285	295
Bayville Hermes Viola	F	33	Sept	815	35.88	890	39
s. Maxim's Hermes of Quail Roost	D. Homestead Viola						
Bayville Illustrator's Rosebud	G	332	Sept	660	42.21	8437	477
Bickleigh's Maxine of Bayville	F	149	Sept	813	40.66	4363	202
Bi's Bayville May	G	242	Sept	715	34.63	8504	406
Bi's Beauty of Bayville	G	257	Sept	789	42.01	7761	376
Bi's Margie of Bayville	F	162	Sept	890	44.18	6389	253
Bi's Mollie of Bayville	F	180	Sept	874	47.32	5954	291
Bubbles of Maple Grove	A	192	Sept	756	28.82	5051	200

Champion's Bayville Delight	G	166	Sept	913	39.27	5502	240
Champion's Merit of Bayville	C	202	Sept	681	37.46	5135	261
Champion's Vinette of Bayville	E	227	Sept	1017	43.74	8240	354
Champion's Viola of Bayville	F	331	Sept	624	32.64	7877	393
Clover Blossom of Eliada	G	59	Sept	901	37.22	1717	63
s. Sequel's Commander of Eliada			D. Irene Milkyway of Eliada				
Dasia's Princess of Oak Crest	A	275	Sept	637	38.62	7805	408
Dot's Daisy of Woodside	F	203	Sept	683	36.56	4782	237
Fawn's Carnation of Bayville	F	319	Sept	489	25.42	7423	348
Fawn's Rose of Bayville	G	365	Sept	496	26.09	8454	418
Gaylark's Pollyanna of Bayville	F	323	Sept	630	35.09	7176	366
Hilda's Queen Ann	A	61	Sept	1034	50.19	2047	87
s. Coker Silver Ophir			D. Hilda's Foremost Queen				
King's Mabella	G	202	Sept	557	29.45	4069	206
Master's Cherie of Bayville	F	268	Sept	600	31.80	6906	345
Master's Vinette of Bayville	G	341	Sept	559	33.83	7391	390
*Maxim's Bayville Flossie	D	135	Sept	972	40.86	4801	197
s. Maxim's Hermes of Quail Roost			D. Arrow Point Farms Flossie				
Maxim's Bayville Juanita	E	361	Sept	736	34.63	10485	488
Maxim's Bellinda of Bayville	F	315	Sept	658	34.92	8282	405
Maxim's Cherry of Bayville	G	356	Sept	656	37.62	8731	464
*Maxim's Dairy Maid of Bayville	D	61	Sept	1107	47.08	2263	89
s. Maxim's Hermes of Quail Roost			D. Julia Anna's Dairy Maid				
Maxim's Folly Rose of Bayville	F	99	Sept	818	40.37	2778	124
Maxim's Frances of Bayville	F	341	Sept	701	36.49	8893	437
*Maxim's Hester of Bayville	D	119	Sept	797	36.99	3728	157
Maxim's Jane of Bayville	F	242	Sept	504	23.69	5415	236
Neel's Evamae	C	192	Sept	660	35.28	4710	227
*Quail Roost Lucky Solo	C	122	Sept	884	50.15	4268	211
*Ruayne Hermes Blanch	B	365	Sept	578	33.93	12273	647
Suzanne of Arden	A	202	Sept	739	37.32	5134	265

Burrows, George L., 3d, The Burrows Farm, Saginaw, Mich. ARHT

Fashion's Beulah	B	365	Sept	24	1.06	8814	454
Prospect's Dot	G	365	Sept	73	3.71	7531	387
*Sancy of Homeward	A	16	Aug	737	38.32		
s. Raider's Butterfat			D. Fancy of Homeward				

Burton, Oliver M., Burton Lane Farm, Deerfield, Ill.

*Richmont Proserpine	B	336	Sept	688	43.26	12711	639

Caesar, O. S., Dorvillee Farm, Barrington, Ill. ARHT

Bess of Dorvillee Farm	E	228	Sept	426	21.76	6038	300
Bonnie of Dorvillee Farm	E	202	Sept	550	30.01	5598	281
†Chinquak Park Fern's Darling	D	226	Sept	762	28.99	7891	327
Chinquak Park's Verbena	E	365	Sept	105	6.13	7737	390
*†Dorvillee Irene's Coreen	E	55	Sept	1120	39.22	2096	72
s. Langwater Philosopher			D. St. James Champion's Irene				
†Elaine of Dorvillee Farm	F	165	Sept	345	15.45	3563	153
*†Juanita's Jewel Uneeda	A	83	Sept	1225	49.62	3614	160
s. Foulkes Farm Glenwood			D. Juanita of Ridge Farm				
*†Lockshore Fragrance	A	140	Sept	722	31.36	5121	211
Myrtle of Dorvillee Farm	F	365	Sept	111	4.37	7209	295
Nanette's Tiny of Dorvillee Farm	F	365	Sept	294	16.85	7702	373
*†Outlook Hill's Ealiane	A	96	Sept	991	43.61	3623	158
*†Rosedale Hazel	A	191	Sept	952	44.87	7573	399
*†Shoreland Princess Fanny	A	102	Sept	1002	37.58	3794	151

Caldwell, R. B., Hazelwood Farms, Chester, S. C. ARHT

Hazelwood's Ella	G	239	Sept	773	31.64	7060	297
Hazelwood's Gamma	F	141	Sept	659	30.98	3117	145
Hazelwood's Girlie	G	359	Sept	534	30.00	8438	454
*Hazelwood's Gladys	B	282	Sept	617	33.46	8982	456
Hazelwood's Helena	G	153	Sept	884	39.29	5086	217
*Hazelwood's Honoria	B	44	May	289	14.12	2085	104
Hazelwood's Janet	G	66	May	235	10.17	2587	112
Hazelwood's Juliet	G	292	Sept	701	33.40	8470	403
Hazelwood's Lucy	G	360	Sept	512	29.39	8608	432
*Hazelwood's Minnie	D	224	Sept	631	30.33	6471	301
Hazelwood's Zeta	G	267	Sept	818	35.75	8256	366

Campbell, J. A., Oak Park Guernsey Farm, Amity, Oregon.

Glory of Oak Park	G	365	Sept	149	9.03	8091	383
†Repeater's Carnation of Oak Park	G	106	Sept	959	45.75	3691	177
†Repeater's Trixie of Oak Park	G	114	Sept	758	31.04	3573	151
†Valor's Blossom of Oak Park	G	237	Sept	737	36.14	7953	354
†Valor's Bonnie of Oak Park	F	124	Sept	889	39.23	4367	187
†Valor's Janice of Oak Park	G	113	Sept	683	33.91	3048	132
†Valor's Lorraine of Oak Park	E	181	Sept	875	44.19	7110	325
†Valor's Mina of Oak Park	F	229	Sept	830	36.94	7951	344
†Valor's Tricksey of Oak Park	F	126	Sept	683	33.35	3783	169
*†Zeeda of Oak Park	A	205	Sept	966	55.20	9785	502

Canavarro, G. de S., Erinton, Queenstown, Md. ARHT

*Broadland Marcia	A	252	Sept	1077	59.03	10526	554
Buttercup Lillie's Spot	A	252	Sept	1387	67.72	12737	621
Clear View's Golden Dolly	A	197	Sept	1465	65.51	10728	484
Contender's Princessa	G	296	Sept	1018	55.49	9957	534
†Homestead Foremost Darlin	A	238	Sept	581	33.66	5936	325
†Marquis' Sunshine of P. P.	E	142	Sept	744	38.80	4082	193
Noreleneo's Bertha's Spot	E	231	Sept	1213	52.17	10922	490
Sunnyside Manor Beatrice	C	122	Sept	949	47.75	4441	202
†Sunnyside Manor Hope	C	30	Sept	959	42.14		
s. Prince's Warrior of Midway			D. Sunnyside Manor Queen				
†Sunnyside Manor Jedetta	C	180	Sept	713	35.23	5508	265
†Sunnyside Manor Priscilla	C	234	Sept	807	43.85	7322	363
Twin Hickory's Jane	B	122	Sept	1583	84.73	6867	340

Candler, John S., Mileybright Guernsey Farm, Decatur, Ga. ARHT

Conquest Pride of Mileybright	A	293	Sept	395	23.70	5742	280
*Ellen of Mileybright	D	365	Sept	540	30.32	10256	473
Gwinett's Lancastrian Mary	A	365	Sept	107	4.49	6739	265
King's Belle Pearl	G	200	Sept	610	28.09	5064	212
Mileybright's Ellen's Pearl	G	60	Sept	904	36.82	1697	69
s. Gayoso Pearl's King			D. Ellen of Mileybright				
Mileybright's Gay Laurie	G	76	Sept	886	35.10	2395	88
*Mileybright's King's Rose	D	263	Sept	683	31.16	8431	345
Mileybright's Martha	F	51	Sept	917	35.24	1534	58
s. Gayoso Pearl's King			D. Martha Erwin				
Mileybright's May May Joena	A	279	Sept	543	33.19	6952	373
Pallotta's Rena of Mileybright	D	365	Sept	3	.13	9178	350
Ranger's Lancastrian Mary	A	220	Sept	529	21.55	5254	200
*Resolute's Lady Katherine	A	177	Sept	932	43.19	6667	275
*Rosebud's Lady of Mileybright	A	105	Sept	1167	49.39	4502	163
Winnie Jane of Mileybright	A	73	Sept	876	39.88	2236	96
*Winnie's Ranger's Pallotta	A	362	Sept	702	35.74	11832	541
*Winnie's Wild Rose of M. B.	C	267	Sept	542	31.85	7345	374

Carlson, C. I., Shady Oak Dairy, Guilford College, N. C.

Danwater Cherry	A	365	Sept	742	29.09	12009	468
Flavia's Rose Sue	B	349	Sept	726	40.52	11632	597
*Margerie Gasokindabo of B. R.	A	365	Sept	402	17.67	11642	497
Shamrock's Roxie	E	297	Sept	763	47.18	9857	491

Carroll, P. A., Doughoregan Manor Farm, Ellicott City, Md.

Manor Topsy	G	219	Sept	752	36.13	6289	297

Chatham, Thurmond, Klondike Farm, Elkin, N. C.

Alice of Black Lake Farms	A	312	Sept	691	37.69	10318	527
*Amber's Wally of Myrtledale	C	249	Sept	976	50.86	10579	511
Edisto Farm's Kadi's June	F	319	Sept	739	34.77	9377	465
Edisto Farm's Rosalie	G	345	Sept	748	46.88	10422	601
Klondike Apple Blossom	F	141	Sept	1080	50.04	5872	250
Klondike Blanche	F	253	Sept	773	38.85	8145	373
Klondike Jamboree	G	201	Sept	917	41.75	6613	281
*Klondike Jasmine	A	306	Sept	900	50.25	12273	700
*Klondike Jette	A	277	Sept	1550	79.24	15716	773
Klondike Julianna	F	206	Sept	768	44.71	6454	350
*Klondike Kilda	A	101	Sept	1289	55.59	4715	197
Klondike La Belle	F	51	Sept	1150	49.37	1933	81
s. Argilla Knight			D. Osceola Farewell				
Klondike Minnie	G	131	Sept	1142	45.81	5456	211
*Klondike Minuet	A	119	Sept	1197	56.77	5257	235
*Klondike Nonabella	D	365	Sept	813	41.25	13899	734
*Klondike Nordica	D	238	Sept	730	39.94	9275	431
Klondike Patracia	F	220	Sept	894	42.86	7436	338
Klondike Royal Matilda	B	162	Sept	816	42.60	5698	267
Klondike Sonja	E	147	Sept	1171	57.77	6490	294
Klondike Sweet Maid	F	69	Sept	1073	47.23	2552	118
s. Klondike Hollimost			D. Klondike Kindness				
Klondike Violet	G	183	Sept	801	43.91	5381	285
*Lady Kim of Klondike	A	249	Sept	773	42.09	9966	486
Matilda of Clover Farm	F	365	Sept	338	18.46	9735	462
Mobjack Primrose	G	298	Sept	757	42.10	9208	440
Nancy's Merry Maid	A	328	Sept	845	40.31	11839	532
Quail Roost Lucky Pattern	G	352	Sept	566	34.84	8973	480
Sherrill's Wonder Girl	D	294	Sept	836	39.08	10884	511

Cheney, B. Austin, Falcon's Flight Farm, Litchfield, Conn. ARHT

Falcon's Gladys	A	24	Sept	592	29.73		
s. Langwater Jethro			D. Falcon's Lady Fair				
Falcon's Good News	A	80	Sept	795	39.76	2232	103
Falcon's Heritage	A	81	Aug	1045	48.63	2832	126
Falcon's Hilda	A	102	Sept	753	39.28	2884	144
Falcon's Hope	A	203	Sept	760	40.67	6420	307
Falcon's Leonora	A	354	Sept	530	30.03	10814	529
Falcon's Mayflower	A	16	Sept	651	27.76		
s. Falcon's Norfolk Aggie			D. Falcon's Acacia				
Falcon's Ophelia	B	215	Sept	895	44.04	7772	352
Falcon's Perfection	B	24	Sept	728	34.29		
s. Ard-Na-Clachan May Royal			D. Falcon's Narcissa				
Falcon's Rachel	D	51	Sept	787	39.14	1395	69
s. Mount Hope Sovereign			D. Falcon's Madonna				
Falcon's Rhoda	C	7	Sept	208	8.94		
s. Ard-Na-Clachan May Royal			D. Falcon's Linda				
Falcon's Rita	D	254	Sept	517	29.70	5953	308
Falcon's Romance	E	217	Sept	598	32.18	5312	231
Falcon's Tess	F	183	Sept	796	39.32	5464	253
Falcon's Topaz	G	214	Sept	771	38.12	6753	302
Falcon's Trilly	G	168	Sept	705	36.96	4366	211
Falcon's Tulip	F	92	Sept	826	40.91	2853	129

Cheney, Charles B., Falcon's Flight Farm, Litchfield, Conn. ARHT

*Falcon's Lilac	A	298	Sept	513	24.53	10464	456

Cheney, Constance B., Falcon's Flight Farm, Litchfield, Conn. ARHT

Falcon's Thrilling	G	235	Sept	845	44.28	7089	345

Cheney, H. G., Est., Greenway Farm, South Manchester, Conn.

†Betsey of Greenway	G	305	Sept	428	28.43	8789	493
†Blossom's Iris of Greenway	F	92	Sept	990	45.84	3008	141
Cherub Blossom of Greenway	E	282	Sept	865	48.49	9496	450
†Superb's Violet of Greenway	E	131	Sept	1047	52.67	5146	237

Cheney, Virginia L., Falcon's Flight Farm, Litchfield, Conn. ARHT

Falcon's Roxanna	F	316	Sept	593	29.21	9120	376

Chicago Guernsey Farm, Incorporated, Hinsdale, Ill.

Ambition's La Noce Fern	F	245	Sept	646	33.24	7563	351
Sedgley A. Fatima	F	117	Sept	925	44.32	4167	191
Sedgley A. Phyllis	E	338	Sept	784	40.72	12901	552
Sedgley A. Roberta	E	289	Sept	649	33.90	9865	470
Sedgley Conrad's Fairy	B	223	Sept	1048	47.16	9065	396
Sedgley L. Ruby	A	365	Sept	8	.44	11257	500
Sedgley L. Tricksey	A	218	Sept	909	49.31	8449	391
Sedgley Majesty's Alice	D	359	Sept	425	28.23	9929	546
Sedgley Majesty's Arline	G	339	Sept	708	36.54	10361	499
*Sedgley Majesty's Mary	B	211	Sept	791	44.95	7523	412
Sedgley Majesty's Ursula	G	330	Sept	808	42.94	10115	517

Chinn, Samuel, Ravenna, Ohio. ARHT

Franchester May Elf	D	89	Sept	1198	51.19	3838	166
Gean Girl of Maple Shade	C	365	Oct	465	30.28	15634	876

Choate, Robert B., Robin Hill Farm, Danvers, Mass.

*Deershorn Standard Content	A	252	Sept	763	39.70	10192	509
Robin Hill Cleopatra	E	281	Aug	781	42.65	9785	499
Robin Hill Foremost Rosette	G	163	Sept	1102	56.21	6404	278
Roseway Valstar	E	365	Sept	204	9.65	12163	574

Civil, Otto, Fox Dean Farm, Midlothian, Va.

Fox Dean's Blanch	F	183	Sept	1189	53.66	8343	382
s. Valor's Truce			D. Fox Dean's Beatrice				
Fox Dean's Clarice	G	231	Sept	832	46.46	8180	403
Fox Dean's Clover	G	248	Sept	1125	47.06	10352	440
Fox Dean's Coquette	G	260	Sept	1078	59.33	10522	516
Fox Dean's Dorinda	G	278	Sept	966	46.00	10729	515
Fox Dean's Eleanor	F	309	Sept	747	40.45	10167	487
Fox Dean's Faun	F	349	Sept	828	36.79	12467	554
Fox Dean's Juliet	G	283	Sept	592	30.74	11025	511
Fox Dean's Little Lady	A	164	Sept	990	44.28	6494	286

*Fox Dean's Patience	B	264	Sept	1113	52.32	12989	584
Fox Dean's Primavera	G	253	Sept	733	45.06	7629	416
Fox Dean's Queenie	G	354	Sept	843	47.34	12032	558
Fox Dean's Royal Rose	F	300	Sept	439	29.97	8032	425

Clark, Frank, Homewood Farms, Tomahawk, Wis.

Homewood Chorus Girl	A	297	Sept	512	26.45	8680	401
Homewood Reid's Diamond	E	318	Sept	316	19.52	8901	398
Homewood Reid's Spot	D	172	Sept	939	51.50	7136	343
Homewood Reid's Sylva	D	272	Sept	747	38.65	10591	549
Homewood Roland's Diamond	G	251	Sept	708	43.05	8776	436
Homewood Roland's Valentine	G	273	Sept	733	43.15	9135	457
Homewood Ultra Maiden	A	323	Sept	908	54.30	13473	668
Homewood Ultra Salia	A	289	Sept	778	43.59	11491	592

Cleghorn Corporation, Longwoods, Md. ARHT

†Cleghorn Advancer's Aline	E	100	Aug	973	44.89	3241	160
†Cleghorn Gossoun's Barbara	G	224	Sept	365	21.87	4761	252
Cleghorn Neptune's Adela	D	151	Sept	662	35.72	4012	194
†Cleghorn Neptune's Amelia	C	168	Sept	708	40.48	5158	255
Cleghorn Neptune's Annette	F	365	Sept	194	11.93	11618	663
†Cleghorn Neptune's Beatrice	G	253	Sept	571	28.58	6076	338
Cleghorn Neptune's Bonny	G	365	Sept	425	27.51	7739	481
†Cleghorn Neptune's Charm	G	256	Sept	561	32.98	6234	328
†Cleghorn Neptune's Convert	G	172	Sept	615	31.53	4135	213
†Cleghorn Neptune's Cora	G	180	Sept	636	32.59	4221	190
†Cleghorn Peerless' Babette	G	245	Sept	379	22.22	4944	234
†Cleghorn Peerless' Belinda	G	214	Sept	603	33.02	5412	256
Cleghorn Prince's Blanch	G	244	Sept	799	46.31	8061	429
†Cleghorn Prince's Brownie	G	181	Sept	533	31.91	4310	210
†Cleghorn Prince's Buttercup	G	261	Sept	558	27.51	6142	326
Cleghorn Prince's Choice	G	161	Sept	873	42.36	4915	230
†Cleghorn Rollo's Belle	G	273	Sept	754	35.02	7934	351

Clemson Agricultural College, Clemson, S. C.

Cavalier Holliston Kate	E	197	Sept	769	28.25	6580	249
Cavalier Irma	B	254	Sept	803	38.43	9869	431
Clemson Raider Laconic	G	183	Sept	689	30.82	5179	224
Clemson Raider Larkspur	G	203	Sept	732	33.20	5770	234
Fancy's Lois of Edisto Farms	B	285	Sept	511	20.63	7997	310
Gold Branch G. Roxie	C	284	Sept	552	19.32	9281	346

Clyburn, C. F., Kershaw, S. C.

*Coker Butterfat Silver Lady	A	233	Sept	887	53.42	9339	525

Colorado State College, Fort Collins, Colo. ARHT

Star Gazer's Peggy	C	76	Sept	936	46.71	2994	135
s. Sunset Golden Star Gazer	D. College Peggy 2d						

Connecticut, University of, Storrs, Conn.

Belle Bareca Storrs	E	224	Sept	750	37.76	8194	388
*Bonita Bareca Storrs	C	249	Sept	889	44.28	9342	470
*Cedilla Colleen Storrs	C	331	Sept	704	33.67	11422	533
*Coral Caprice Storrs	E	293	Sept	333	22.74	9006	467
Nita Nanette Storrs	E	329	Sept	16	.95	8899	408

Cooper, Tom, Tom Cooper's Farm, Ardmore, Okla.

Cooper's Ardui	G	200	Sept	544	27.26	5364	238
*Cooper's Arlington	A	255	Sept	556	28.94	7695	374
*Cooper's Augusta's Martha	A	280	Sept	1024	47.10	11581	517
Cooper's FaActress	G	175	Sept	810	41.03	5106	236
Cooper's Lady Augusta	G	166	Sept	817	37.62	5126	231
Cooper's Last Artis	G	133	Sept	742	36.37	3583	162
s. Cooper's King Artis	D. Cooper's Lucinda						
Cooper's Levity	G	133	Sept	818	35.85	3956	159
s. Langwater Philosopher	D. St. James Champion's Levity						
*Cooper's Martha Louise	A	177	Sept	1116	52.91	7733	342
*Cooper's Ramaid	A	326	Sept	746	42.71	9668	504
Cooper's Rdaisy	F	175	Sept	929	40.53	5893	250
Cooper's Reflection	G	138	Sept	716	36.54	3562	166
s. Cooper's Rex	D. Cooper's Fannie						
Cooper's Sue	G	249	Sept	736	38.81	7163	356

Cornell University, Ithaca, N. Y.

Cornell Patriot Jessica	G	215	Sept	739	38.02	7028	339

Cossey, Robert E., Illiana Farms, Perrysville, Ind. ARHT

Illiana Deacon's Martha	G	242	Sept	955	48.42	8873	403

Cossey, Thomas J., Illiana Farms, Perrysville, Ind. ARHT

Illiana Deacon's Lola	F	113	Sept	1218	54.48	4892	194
Illiana Deacon's Ruby	G	264	Sept	826	43.72	9188	414
Illiana Deacon's Stella	G	183	Sept	1072	48.88	7225	303

Cottrell, A. M., Est., Maple Lawn Farms, Hopkinton, R. I. ARHT

Maple Lawn Belinda	F	133	June	1342	45.92	5891	227
Maple Lawn Betsey Mae	G	365	Aug	456	21.98	11973	541
Maple Lawn Cassandra	G	132	June	1219	49.37	5582	205
Maple Lawn Cynthia	G	124	June	1221	48.62	4894	179
Maple Lawn Emilie	F	365	June	84	4.24	11650	468
Maple Lawn Francetta	F	365	July	204	10.47	10574	497
Maple Lawn Hazel	E	365	Aug	78	4.30	9893	473
Maple Lawn Irene	C	142	June	1184	66.78	5952	286
Maple Lawn Marcella	F	365	Aug	909	49.86	11712	585
Maple Lawn Marina	A	365	Aug	61	3.91	7836	456
Maple Lawn Minerva	F	365	July	316	15.53	9420	458
Maple Lawn Myrel	E	161	June	960	42.84	5757	253
Maple Lawn Shirley	E	150	June	1249	51.37	6788	268
Minter of Maple Lawn Farm	A	365	July	323	18.61	10158	545

Cowan, L. W. & Sons, Oshkosh, Wis.

†Bopeep of Cowan Farm	E	40	Sept	1313	57.78	1769	75
s. Tianna's Kenmoor Maxim	D. Algoma's Nell						
†Cora Bell of Braeside	A	242	Sept	878	45.61	9997	450
†Dolly Jane of Braeside	A	304	Sept	691	35.07	9401	435
†Evelyn of Cowan Farm	C	305	Sept	126	7.36	9699	511
†Mary of Cowan Farm	G	191	Sept	664	41.28	5116	281
†Patsie of Cowan Farm	G	273	Sept	685	39.50	6972	380

Cowham, C. F., Cowham Farm, Jackson, Mich.

Golden Abbie of Cowham Farm	E	169	Sept	1242	51.69	8036	347
Golden Colore of Cowham Farm	A	139	Sept	1413	67.15	7408	305
Golden Julia of Cowham Farm	A	49	Sept	1555	73.56	2458	121
s. Bournedale Golden Maxim	D. Chestnutwold Julia						
Golden May of Cowham Farm	A	131	Sept	954	52.31	4688	227
Golden Tress of Cowham Farm	A	108	Sept	1688	65.34	6356	285
*King's Queen of Cowham Farm	A	312	Sept	1063	48.81	13807	632

Cowham, C. F. & Dancer, H. M., Cowham Farm, Jackson, Mich.

*Rex's Alice of Cowham Farm	D	224	Sept	1032	46.86	9228	394

Cox, Abraham B., Glensfoot Farm, Cherry Valley, N. Y.

Achievement's Artemis	G	136	Sept	759	41.57	4137	217
Achievement's Ripple	G	115	Aug	828	26.77	3938	174
*Glensfoot Cirosa	A	289	Sept	695	37.41	10797	522
Melody Cherub's Jessie	G	246	Sept	616	38.24	6549	366

Cox, Harry B., Barnegat Ranch, Grass Valley, Calif. ARHT

*†Barnegat Alsiki	C	156	Sept	1106	42.49	7208	259
†Barnegat Antea	G	69	Sept	703	23.23	1840	65
†Barnegat Cassita	F	130	Sept	655	27.55	3231	151
†Barnegat Clema	G	196	Sept	452	22.13	4027	174
*†Barnegat Cleo	E	305	Sept	248	13.90	8422	396
†Barnegat Dione	G	120	Sept	1061	38.23	4571	173
*†Barnegat Dominator's Lily	A	206	Sept	887	47.94	8738	407
*†Barnegat Dondia 2d	C	198	Sept	1045	45.49	9170	326
†Barnegat Francia	G	169	Sept	694	30.58	4956	206
*†Barnegat Itea	A	49	Sept	1132	59.67	1935	102
s. Troutmere Hoover	D. Clematis of Barnegat						
*†Barnegat Itea 2d	E	232	Sept	1288	62.08	11380	501
Barnegat Luna	G	209	Sept	640	30.70	5813	264
Barnegat Mariposa 2d	C	199	Sept	908	49.79	7820	370
†Barnegat Norma	E	50	Sept	753	31.50	1284	50
s. Troutmere Hoover	D. Daphne of Barnegat						
*†Barnegat Perse	E	266	Sept	543	28.77	7427	336
*†Barnegat Sila	D	223	Sept	735	33.92	7364	289

Cox, R. M., Rural Hall, N. C. ARHT

Hannibal's Sweetheart	A	108	Sept	885	45.42	3582	165
Laddie's Harvester	A	44	Sept	1139	61.42	1661	83
s. Laddie of Grassy Grove	D. Rowan Harvester's Nelly						

Craig, Walter, Craiglan Farms, Perkasie, Pa. ARHT

*Chenar's Crusader's Cherry	D	302	Sept	892	46.57	13551	565
Florham Lucky Girl	E	315	Sept	804	47.01	11473	593
*Fritzlyn Jupiter's Gemini	A	359	Sept	565	37.61	14170	764
*Golden Selina of Gwynllan	B	189	Sept	959	51.82	8162	362
King Midas' Diva of Craiglan	G	359	Sept	600	39.73	9728	538

Crane, Francis V., Basquaerie Farms, Millis, Mass. ARHT

*Barber Farm Rena	A	256	Sept	910	41.50	9695	465
Emelie of Tersana Farm	F	358	Sept	510	28.17	9229	454
*Governor's Kathleen	A	200	Sept	1034	48.21	8100	396
Hilda of Tersana Farm 2d	G	299	Sept	719	37.99	8552	448
Valleyside Anna's Dimple	A	24	Sept	714	37.44		
s. Dean of Valleyside	D. France's Anna of Valleyside						
Valleyside Margaret's Ellen	A	42	Sept	1166	51.34	1616	71
s. Grassland Edenquel	D. Margaret of Valleyside						

Craven, D. Stewart, Salem, N. J. ARHT

*†Glorious Petunia of Kenilwood	A	192	Sept	639	35.29	5401	272
†Golden Quester's Lilac	D	153	Sept	608	32.84	4182	193

Crawford, W. B., Willowood Farm, Ben Hill, Ga. ARHT

Bessie of Pine Farm	F	158	Sept	993	39.23	5737	228
s. Butler Island Majesty Ace	D. Itchen's Grand-lassie						
Christine of Woodside Farm	G	120	Sept	866	36.98	3814	149
Diana of Willowood	G	132	Sept	888	40.06	4031	156
Gay Martha of Conasauga	B	270	Sept	554	32.65	6472	353
Gay Naomi of Conasauga	A	345	Sept	592	33.43	9905	519
Golden Appin's Violetta	A	363	Sept	563	27.51	11196	533
King's Dorothy of Conasauga	D	365	Sept	251	12.82	9568	501
King's Olga of Willowood	G	112	Sept	627	26.99	2475	87
King's Wanda of Willowood	G	75	Sept	684	35.80	1747	78
Lady Henrietta Franklin	A	100	Sept	1210	52.52	4103	177
Majesty's Honest Essie	G	91	Sept	653	25.55	2126	82
Mary Ann of Myrtledale	G	178	Sept	583	26.24	3801	171
Nightingale's Willow Witch	G	340	Sept	532	26.21	8325	400
Oak Terrace Shandon	A	340	Sept	323	17.23	8233	402
Peerless May of Pine Farm	G	307	Sept	711	35.60	9199	410
Pine Farm's Majesty Princess	G	144	Sept	980	40.96	5171	202
*Resplendent's Hiley Belle	D	192	Sept	724	31.17	7236	284
Willowood Gay Daisy	F	261	Sept	645	27.43	7193	309

Crick, Alma E., Moncks Corner, S. C. ARHT

*†Billy's Berta	E	132	Sept	894	41.04	4449	212
Billy's Pollyanna	G	304	Sept	638	36.73	7581	428

Crocker, G. H., The Crocker Farms, Cortland, N. Y.

*Champion's Fleurma	A	272	Sept	1025	51.89	12817	616
*Champion's Royal Barbara	A	213	Sept	987	52.15	9082	445
*Hightide's Nobleness	A	324	Sept	828	46.39	12891	609
*Hightide's Valcinderella	A	238	Sept	1623	76.31	14655	637
Improver's Suepatricia	C	208	Aug	981	40.55	7872	352
Starbuoy's Highmareta	B	324	Sept	821	55.13	11379	542
Starbuoy's Romame	B	322	Sept	736	41.30	10903	534

Cullum, J. Barlow, Est., Riveredge Farms, Reading, Pa.

*Langwater Dora	A	337	Sept	1048	54.31	14381	777
Riveredge Francois' Mabel	D	259	Sept	595	34.91	7991	393
Riveredge Francois' Sandra	F	201	Sept	717	39.73	6208	335

Cummings, John J., Jr. & Catherine R., Morwood Farms, Mystic, Conn.

*Fairview Caulita	A	312	Aug	669	29.01	11743	550
Horse Shoe Katinka	B	352	Sept	122	8.33	10930	488
Morwood Daisy Bell	G	314	Aug	742	32.15	10164	460

Current, Jay B., Kathmar Farm, Topeka, Ind. ARHT

†Kathmar Bell's Pet	G	285	Sept	571	31.19	6634	318

Dane, Ernest B., "Longwood," Center Harbor, N. H.

Roughwood Clarette	C	160	Sept	1121	64.93	7429	343
Roughwood Constellation	E	64	Sept	1241	51.89	2639	100
s. Florham Sensation	D. Roughwood Galaxy Star						
Roughwood Destiny	E	84	Sept	1298	59.74	3719	158
Roughwood Ellen	G	128	Sept	845	46.01	3887	179
*Roughwood Galaxy Star	A	156	Sept	1182	64.90	7222	323
Roughwood Heliotrope	G	334	Sept	1109	61.79	12703	648
Roughwood Marigold	G	224	Sept	1165	57.11	9469	413
Roughwood Polly	E	74	Sept	1183	49.11	3032	120
Roughwood Quality	G	175	Sept	905	52.18	5834	298

Davenport, Charles M., Ladderlook Farm, Leyden, Mass.

*Ladderlook Deboronna	B	304	Sept	900	48.02	10502	540
Ladderlook Debutona	F	267	Sept	852	39.48	9111	384
*Ladderlook Moonbeam 2d	B	189	Sept	827	43.62	6197	289
Pinecroft Betsey	A	297	Sept	752	44.08	8482	451

Davey, A. I., Gwenwilmar Farms, Chagrin Falls, Ohio. ARHT

Gwenwilmar Triumph Lilly	G	76	Sept	820	39.29	2091	94

Davey, W. H., Gwenwilmar Farms, Chagrin Falls, Ohio. ARHT

*Franchester Angelic	E	209	Sept	768	39.89	6462	314
Franchester Loumar	A	230	Sept	178	10.05	3934	213
*Gwenwilmar Agnes	E	351	Sept	554	31.88	13712	641
Gwenwilmar Jewel	F	264	Sept	667	31.10	6977	311
Gwenwilmar Jolly	G	195	Sept	859	41.92	6850	294
*Indian Snowball of S. F.	A	30	Aug	1291	52.69		
S. Caumsett Indian D. Snowdrift of Summit Farm							
*Maradea Sunshine	C	261	Sept	747	41.55	11164	498
Traveler's Patti	F	71	Sept	1182	46.59	2783	105
Villa-Way Daydream	G	254	Sept	827	41.53	7820	352

Davidson, Arthur, Davidson Farms, Waukesha, Wis. ARHT

*†Admiration of Davidson Farm	A	183	Sept	770	40.82	6974	325
†Bonny Butterfat Queen	C	122	Sept	981	42.20	5005	211
†Floretta's Butterfat	C	153	Sept	688	33.12	4702	237
†Frances of Davidson Farm	A	305	Sept	276	15.40	10451	539
†Gloria of Davidson Farm	A	282	Sept	474	24.97	8635	375
†Harvey Farm Pollyanna	A	295	Sept	489	32.62	9852	578
†Harvey Farm Roxie	A	305	Sept	202	10.50	7182	347
†Hilltop Butterfat Countess	E	258	Sept	396	17.79	6811	290
†Hilltop Butterfat Fanny	G	250	Sept	557	27.86	7262	348
†Hilltop Butterfat Janice	G	92	Sept	771	32.02	2655	114
S. Butterfat Sequel D. Hilltop Butterfat Noble Jane							
*†Judith of Davidson Farm	A	120	Sept	881	46.71	4246	227
†Orpha's Peach of Berendsendale	C	282	Sept	385	23.08	6590	334
†Pollyanna Butterfat's Clara	D	61	Sept	884	37.23	1942	76
S. Butterfat Fashion King D. Harvey Farm Pollyanna							
†Rose of Davidson Farm	B	290	Sept	500	24.25	7977	368
†Roxie's Buttergirl	E	177	Sept	562	34.04	5058	257

Davis, Westmoreland, Morven Park, Leesburg, Va.

Morven's Bal Masque	E	272	Sept	623	32.34	9225	418
*Morven's Mata Hari	A	265	Sept	640	30.35	11748	518

Davison, H. P., Mrs., Locust Valley, N. Y.

Peacock Point Fleurie	B	365	Sept	176	11.16	9202	478
†Peacock Point Gardenia	D	222	Sept	643	35.00	5864	280
Peacock Point Gladiola	E	365	Sept	133	7.85	7445	382
†Peacock Point Goldenrod	D	190	Sept	812	35.92	6502	262
Peacock Point Goldie	E	250	Sept	698	31.37	8105	347
†Peacock Point Hyacinth	G	218	Sept	690	39.77	6293	290

Davisson, B. M., Jane Lew, W. Va.

Fairfield Martha	A	237	Sept	1175	52.78	9807	449
Overland Gloria	A	354	Aug	234	12.56	10530	519

Dean, George E., Est., Haven Hills Farm, Albion, Mich.

Haven Hills Aida 4th	G	102	Aug	549	27.18	1737	83
*Haven Hills Dazzler 2d	E	306	Aug	711	31.31	9758	419
*Haven Hills Dorothea 2d	C	186	Aug	721	30.23	5958	279
Haven Hills Etta Rose 2d	G	146	Aug	723	33.87	3819	173
Haven Hills Frauline 2d	F	140	Aug	678	33.44	3337	154
*Haven Hills Isabelle	A	166	Aug	1073	53.76	6670	334
Haven Hills Jewel 2d	G	9	Aug	146	7.70		
S. Ted of Quality Hill D. Haven Hills Jewel							
*Haven Hills Jonquil 2d	C	40	Aug	1158	50.41	1478	68
*Haven Hills Lacava 2d	A	81	Aug	1410	54.43	3703	150
*Haven Hills Lady Dare	A	116	Aug	1088	52.90	4823	230
*Haven Hills Lady Dare 2d	D	262	Aug	796	34.49	7700	378
*Haven Hills Maiden	D	129	Aug	879	44.87	4558	203
Haven Hills Maude 2d	G	40	Aug	972	38.69	1200	48
*Haven Hills Myrtle 3d	C	56	Aug	1187	49.63	2117	89
*Haven Hills Pet 2d	E	46	Aug	1201	47.58	1708	71
Haven Hills Petiete	A	136	Aug	687	31.14	3518	150
†Haven Hills Rosalie 2d's Fairy	G	281	Aug	537	26.21	5129	240
Haven Hills Sunbeam 2d	G	210	Aug	668	31.76	5194	241
*Haven Hills Tiny 2d	D	324	Aug	628	32.15	9560	461
Haven Hills Trillium 2d's Fern	G	365	Sept	63	3.43	7671	383
*Haven Hills Wilma A.	A	200	Aug	586	27.57	6145	289
*Haven Hills Wilma A. 2d	B	168	Aug	897	41.09	5712	254

Dean, George E., Mrs., Haven Hills Farm, Albion, Mich. ARHT

Haven Hills Cassie Fancy 2d	G	243	Aug	983	40.52	7800	343
†Haven Hills Cassie's Fairy	G	129	Aug	931	46.12	3946	179
Haven Hills Garcia 2d	G	16	Aug	454	18.72		
S. Haven Hills Fashion D. Haven Hills Garcia							
†Haven Hills Heiress	G	270	Aug	537	26.91	5654	269
*Haven Hills Kwality Kween	A	177	Aug	767	40.42	5379	262
Haven Hills Lady Lou 2d	G	63	Aug	734	36.05	1473	72
Haven Hills Loraine 3d	G	184	Aug	811	34.81	4606	212
*Haven Hills Louann	A	255	Aug	806	41.38	7824	408
Haven Hills Margret 3d	G	128	Aug	449	23.04	2196	109
†Lone Oak Jean	G	186	Aug	514	24.99	3501	172

Dean, Louis W., Post Road Farm, Weston, Mass.

*Langwater Bluette	A	224	Sept	993	52.94	9373	450
Laudholm Daisy's Geraldine	A	285	Sept	696	37.60	11406	614

DeBarry, C. D., DeBarry Farm, Palatine, Ill. ARHT

†DeBarry Farm Annette	B	59	Aug	1005	39.00	2013	83
DeBarry Farm Coris	E	328	Aug	737	34.53	9363	426
†DeBarry Farm Roxy-Lee	C	223	Aug	822	40.08	7345	350
†DeBarry Farm's Admiration	G	52	Aug	738	32.04	1299	56
†DeBarry Farm Sarah Armistice	D	56	Aug	1056	39.93	1869	73
†DeBarry Farm's Betty	G	153	Aug	469	22.47	2522	123
DeBarry Farm's Ceres	G	153	Aug	401	15.34	2224	97
†DeBarry Farm's Doris	G	166	Aug	605	26.05	3900	162
DeBarry Farm's Florence	G	278	Aug	616	23.06	7281	267
†DeBarry Farm's Gipsy	G	42	Aug	800	27.28	1125	40
DeBarry Farm's Sovereign Della	G	331	Aug	445	20.31	6352	298
†Homestead Reveller's Flo	A	305	Aug	262	11.93	7942	325
Lockshore Easter Lily 2d	C	179	Aug	877	39.64	6333	264
*†Monogram's River Valley Mollie	A	46	Aug	1078	54.13	1651	81
Renee Renalla of The Coronets	A	365	July	91	6.13	7860	418

Denton, Eugene K., Hayfields Farm, Flanders, N. J. ARHT

Broadland Glow	A	114	Sept	1030	38.45	5100	196
Broadland Melinda	F	54	Sept	1128	41.07	2073	75
Broadland Rosalie	F	120	Sept	1088	48.23	4915	210
Chinquapin Sunburst	G	67	Sept	805	37.60	1894	92
Rockingham Princess Noel	G	112	Sept	1166	41.99	4443	168

Detling, Walter H. & Mildred, Versailles, Ohio. ARHT

*†Awanda's Faith of Versailles	C	281	Sept	545	34.14	9374	541

Dickinson, John L., Charleston, W. Va.

Calla of Hilldene	C	284	July	663	30.83	8426	355
Jobetty's Glory	F	323	Sept	711	40.19	9257	472
Mazzie Starlight	D	293	June	702	38.85	7580	380
Quincy Mahomet Bess	E	73	Sept	1113	44.54	2724	106
S. Green Meadow Mahomet D. Duchess' Bess of Rock Hill							
Quincy Mahomet Fawn	G	365	Sept	384	22.30	10931	549
Quincy Mahomet Lassie	G	346	Sept	750	37.37	10394	475
Quincy Mahomet Lily	F	255	Sept	808	39.37	8077	352
Quincy Mahomet Maud	G	365	Aug	694	39.15	11348	563
Quincy Mahomet Regina	G	365	Sept	644	36.79	10570	536
Quincy May Lady	G	195	Sept	886	44.33	6504	289
Quincy May Vanity	F	365	Sept	36	1.92	10658	520
Quincy Ultra Camellia	F	365	Sept	782	34.83	13106	546
Quincy Ultra Lady Slipper	F	319	Sept	846	36.50	10360	428
Quincy Ultra Lilac	D	125	Sept	1062	48.79	5228	210
Quincy Ultra Orchid	C	249	Sept	1005	46.24	11094	463
Quincy Ultra Peony	A	184	Sept	949	44.82	7487	362
Quincy Ultra Trillium	G	365	Sept	446	21.92	9998	460
Rhea of Hilldene	D	300	July	730	40.16	9055	435
†Royal Lulubell of Ideal	D	293	July	715	40.28	8754	445
Yeoman's Joan	A	136	Sept	1138	53.74	5698	263

Dieckhoff, Fred, Saint Charles, Ill.

Audrey of Ferrson's Creek	A	142	Sept	1198	51.07	6352	264
†Buttercup's Jane	A	305	Aug	5	.30	9223	433
Cyrene of Ferson's Creek	E	349	Sept	365	22.72	10259	522
Dairymaid of Ferson's Creek	G	359	Sept	659	37.60	10381	554
Priscilla of Four Pine	A	336	Sept	810	37.29	12203	592

Dietrich Farms, Incorporated, No. 1, Bremen, Ind. ARHT

Owen's Place Ada	G	365	Sept	361	20.04	9029	506
*†Owen's Place Alma	D	290	Sept	90	5.44	5980	302
†Owen's Place Bertha	G	172	Sept	735	42.79	5358	264
*†Owen's Place Delia	D	104	Sept	936	46.56	3552	170
†Owen's Place Fanny	E	251	Sept	509	38.82	5458	334
Owen's Place Midget	G	289	Sept	253	18.58	4677	253
*Owen's Place Polly	D	211	Sept	730	42.75	7184	356
*†Owen's Place Princess	C	296	Sept	357	21.22	6913	376
†Owen's Place Roger's Maude	F	53	Sept	795	38.20	1409	63
S. Park's Roger D. Hattie of Owen's Place 2d							
†Owen's Place Starlight	G	50	Sept	966	41.18	1653	71
S. Mamie's Rex of Owen's Place D. Star of Owen's Place							
Owen's Place Susie	G	365	Sept	90	3.52	9431	416
†Owen's Place Tillie	G	305	Sept	176	9.80	5827	307
†Owen's Place Violet	G	50	Sept	936	48.30	1618	84
S. Beauty's Roger of Owen's Place D. Violet Trilby of Owen's Place							
*†Princess of Lone Beech Farm	A	185	Sept	982	52.07	7148	338
*†Star of Owen's Place	A	138	Sept	1108	53.87	6331	286

Dietrich Farms, Incorporated, No. 2, Bremen, Ind. ARHT

†Owen's Place Admiral's Goldie	F	50	Sept	955	44.13	1590	67
S. Wildwood Actor's Admiral D. Dot of Owen's Place							
*†Owen's Place Admiral's Mamie	F	33	Sept	935	49.97	1034	55
S. Wildwood Actor's Admiral D. Mamie of Owen's Place							
†Owen's Place Fern	F	122	Sept	792	54.02	3958	213
*†Owen's Place Rex's Blanche	E	164	Sept	943	41.22	5943	253
†Owen's Place Rose	F	130	Sept	793	39.05	4198	194

Dillard, Roy E., Jo-Mar Farm, Salina, Kans.

*Cooper's Goldenlocks	A	365	Sept	254	13.94	12379	553
Derilla's Diana of Jo-Mar	D	301	Aug	244	11.49	6730	359
Fabiola's Aster of Jo-Mar	B	317	Sept	554	27.12	9729	423
Frantine Leah of Jo-Mar	C	250	Sept	668	30.15	8587	364
Grangemead Fawn	A	253	Sept	694	33.42	8118	400
Jo-Mar Crusader's Charity	E	132	Sept	886	44.31	4546	222
Jo-Mar Crusader's Poinsettia	G	365	Sept	512	29.80	8470	445
Jo-Mar Slogan's Della	G	93	Sept	757	34.18	2571	114
Jo-Mar Toreador's Victoria	G	365	Sept	443	24.51	7508	383
Jo-Mar Toreador's Zoe	G	96	Sept	808	31.52	2756	99
Kieser's Lindy	A	107	Sept	1088	46.15	4295	170
Masterpiece's Beauty Empress	G	295	Sept	698	37.28	9483	467
Masterpiece's Rosette	A	308	Sept	627	31.76	8392	422
Meadow Lodge Laurel	A	309	Sept	598	31.89	10550	513
Ransom Della's Dixie	A	70	Sept	974	45.31	2253	93
S. Ransom Tango's Little Leader D. Della of Ransom Farm							
Snooper's Patsy of Dandelion	A	321	Sept	691	35.21	10724	525
*Tressie's Fawny Loraine	A	112	Sept	787	37.09	3546	152

Dinsmore Dairy Company, Dinsmore, Fla. ARHT

Appin's Leah	F	239	Sept	932	46.05	8731	403
*Ardella of Home Farm	A	201	Sept	815	37.45	7535	294
*Bobby of Fairholm	A	327	Sept	1001	47.28	13992	608
Butler Island Charity	G	284	Sept	809	41.51	8091	370
Butler Island Choice	G	153	Sept	709	36.28	4054	191
Butler Island Clara	G	239	Sept	753	35.41	6092	270
Butler Island Co-Ed	G	324	Aug	757	38.34	8200	387
Butler Island Confidence	G	337	Sept	601	31.28	8306	402
Butler Island Corena	G	194	Aug	644	33.57	4665	221
Butler Island Faithful	F	205	Sept	609	30.46	4751	225
Butler Island Faymost Eve	G	118	Sept	784	34.20	3482	134
*Butler Island Fayroyal Buelah	A	176	Aug	967	49.92	6938	313
*Butler Island Fayroyal Eugenia	A	130	Sept	1096	45.96	4791	206
*Butler Island Fayroyal Martha	A	229	Sept	1380	68.74	13312	606
*Butler Island Fayroyal Momlena	A	95	Sept	1230	53.02	3872	162
*Butler Island Fayroyal Victora	A	126	Sept	1175	59.10	5262	251
Butler Island Foremost Dell	E	160	Sept	955	49.00	5873	291
Butler Island Foremost Winifred	E	265	Sept	832	42.10	10348	451
Butler Island Golden Charm	G	341	Sept	796	44.05	18645	490
Butler Island Golden Gem	G	304	Sept	765	42.23	8493	442
Butler Island Golden Sheen	G	240	Sept	640	35.25	6240	312
*Butler Island Maxim Edelle	D	262	Sept	682	34.34	8310	377
Butler Island Maxim Ella	G	252	Sept	831	38.51	7692	341
Butler Island Maxim Fancy	G	230	Sept	757	34.77	6573	279
*Butler Island Maxim Patricia	B	166	Sept	1133	52.91	7632	327
Butler Island Maxim Stella	D	300	Sept	303	20.70	6246	314

*Butler Island Valor Caroline	C	307	Sept	719	39.73	10886	543
Butler Island Valor Cornelia	B	252	Sept	722	38.24	8450	397
Challenger's Bonnie Girl	A	335	Sept	545	30.73	10416	534
Cosquay's Actress	G	365	Sept	405	23.06	8239	419
Dinsmore Butterfly	G	242	Sept	835	44.26	7591	358
*Dinsmore Comely Lady	B	207	Sept	584	32.73	5443	300
Dinsmore Dame	B	126	Aug	840	47.49	4093	213
Dinsmore Dawn	G	217	Sept	951	46.90	7689	356
*Dinsmore Emmeline	E	169	Sept	1112	58.09	7117	351
Dinsmore Faymost Gertie	G	102	Sept	846	41.21	3042	134
Dinsmore Gay Beatrice	F	242	Sept	847	41.55	7565	338
Dinsmore Gay Marion	D	95	Sept	1025	47.70	3470	143
Dinsmore Gay Rose	D	15	July	446	21.77		
s. Klondike Gay Marshall	D. Dinsmore Marigold						
Dinsmore Golden Bee	G	152	Sept	597	33.76	3515	168
Dinsmore Golden Secret	G	107	Sept	880	39.98	3308	138
Dinsmore Holtra Countess	G	81	Aug	972	47.82	2554	123
Dinsmore Holtra Fairy	G	86	Sept	615	34.54	1850	96
s. Rockingham Ultra Hollistar	D. Dinsmore Faith						
Dinsmore Illustrator's Model	G	245	Sept	745	38.16	7048	329
Dinsmore Lucky Rosa Lee	F	365	Sept	169	8.82	8975	471
Dinsmore Majesty Dixie	F	78	Sept	1160	49.32	2972	119
s. Butler Island Majesty Fleming	D. Garnet's Dixie						
Dinsmore Maxim's Rubie	G	231	Sept	757	43.91	6409	328
Dinsmore Myrtle	E	363	Sept	525	26.40	8029	370
Dinsmore Princess Irma	G	40	Aug	985	40.59	1233	50
s. Maxim's Prince Edward	D. Butler Island Fayroyal India						
Dinsmore Proud Golda	G	337	Sept	732	42.69	9079	500
Dinsmore Proud Ideal	G	321	Sept	625	38.98	7794	426
Dinsmore Proud Maiden	G	64	Sept	953	43.20	1869	81
s. Sapeloe Proud Victor	D. Westmooreland Cavalier Maid						
Dinsmore Radiant Ardella	G	315	Sept	677	31.56	8392	379
*†Dinsmore Weigelia	B	238	Sept	466	29.24	6194	343
*Garnet's Ellen	A	213	Sept	1187	62.32	10473	508
Gay Lindy's Foremost Jean	A	149	Sept	688	33.25	4163	188
s. Gay Lad's Lindy of Home Farm	D. Bonheur's Foremost Lady Jean						
Glory of Belmont View	E	365	Aug	188	10.11	10483	533
Gold Branch Glory's D. Rosetta	F	342	Sept	867	43.10	10512	514
Hally of Belmont View	G	365	Aug	223	11.37	9257	452
Julia Anna's Honoria	G	351	Sept	825	40.70	11239	531
Lassie's Queen Peerless	A	334	Sept	983	47.19	14865	651
Midview's Hilda	D	351	Sept	776	45.57	12589	622
*Sophia's Pet Emlyn	A	241	Sept	1124	59.71	10898	517
Stringfellow Farms Rosalie	G	330	Sept	481	27.77	7660	397
Strong Boy's Janette	G	280	Sept	687	32.05	7144	315
*Westmooreland Emerald	A	345	Sept	691	38.43	11090	549
Westmooreland Fawn	A	262	Sept	386	21.35	5833	288

Doty Brothers, Ellwood Dairies, Goleta, Calif. ARHT

*†Carsue's Rudbeckia of Ellwood	E	89	Sept	763	42.39	2758	130
Datura's Hopeful of Ellwood	G	338	Sept	500	35.31	7690	426
Edna's Pentstemon of Ellwood	G	228	Sept	305	14.79	5647	222
†Ellwood Builder's Blossom	G	115	Sept	788	37.79	3408	144
†Ellwood Raider's Madge	G	221	Sept	308	13.57	4761	187
†Ellwood Randor's Coreopsis	G	50	Sept	645	24.20	1032	38
s. Hill Girt Randor	D. Edna's Coreopsis of Ellwood						
†Ellwood Randor's Juanita	G	97	Sept	259	14.67	1571	74
†Ellwood Randor's Lucile	G	192	Sept	233	11.71	3175	142
Ellwood Randor's Stella	G	152	Sept	716	28.67	3951	159
Ellwood Rudy's Adella	G	180	Sept	664	34.82	4675	207
†Ellwood Rudy's Amaranthus	G	217	Sept	603	31.91	5387	256
Ellwood Rudy's Colette	G	194	Sept	509	28.50	3964	188
†Ellwood Rudy's Evangeline	G	193	Sept	580	33.34	4318	219
†Ellwood Rudy's Imogene	G	204	Sept	661	36.65	5213	249
†Ellwood Rudy's Rose	G	141	Sept	566	29.70	2567	116
†Ellwood Slogan's Amy	G	197	Sept	240	11.04	3169	128
Ellwood Slogan's Beatrice	G	158	Sept	198	9.04	2608	107
†Ellwood Slogan's Dairymaid	G	125	Sept	620	30.42	3016	111
†Ellwood Slogan's Primrose	G	149	Sept	320	14.28	2950	118
†Ellwood Star's Beauty Star	G	27	Sept	702	30.91		
s. Meadow Lawn Star	D. Cherry's Beauty of Brookside						
†Ellwood Star's Valeriana	G	104	Sept	610	32.31	2277	106
†Ellwood Susan Smilax	G	206	Sept	533	31.70	4534	255
Ellwood Trixie Flax	G	228	Sept	535	32.91	4604	260
*†Favorite's Clevia of Ellwood	E	196	Sept	467	29.45	3240	183
†Florimella's Lotus of Ellwood	G	194	Sept	614	39.72	4982	280
Gaillardia's Royal of Ellwood	G	316	Sept	549	30.19	6417	321
Harriett's Agathea of Ellwood	G	258	Sept	289	14.63	4898	222
*†Margarett's Cacalia of Ellwood	E	55	Sept	1196	61.64	2169	111
s. Ellwood's Royal Prince Rodolfo	D. Margarett of Elmwood						
*May's Primula of Ellwood	A	334	Sept	429	24.71	7522	403
†Mildred's Nicotiana of Ellwood	F	304	Sept	550	33.79	6489	371
†Nanette's Bartonia of Ellwood	G	305	Sept	383	22.45	7334	373
*†Pearl's Nemophila of Ellwood	E	196	Sept	189	7.90	4455	209
Petunia's Honor of Ellwood	G	239	Sept	571	30.23	5126	241
Poinsettia's Jewel of Ellwood	G	222	Sept	249	10.86	3527	155
†Rancho Stalwart's Merry Lass	G	24	Sept	589	24.77		
s. Rancho Stalwart	D. Rancho Gallant's Merry Lady						
†Rose's Fortune of Ellwood	G	278	Sept	485	26.08	5265	246
S. Lady's Centauria of Ellwood	G	272	Sept	699	34.26	7357	315
*†Slogan's Dairymaid	A	82	Sept	1494	72.49	4401	198
*Susan's Oxalis of Ellwood	D	153	Sept	752	38.74	4625	212
Tritoma's Promise of Ellwood	G	278	Sept	739	40.69	6885	370
*†Trixie's Syringa of Ellwood	E	196	Sept	521	36.78	5150	327

Doubler, William H., Neshaminy Meadow Farms, Hartsville, Pa. ARHT

Bohemian Girl's Beauty	F	170	Sept	467	22.42	3550	173
†Bohemian Golden Belle	G	112	Sept	631	37.26	2550	122
†Joy of Abelsax	G	133	Sept	672	27.43	3355	121
Maureen of Granier	G	231	Sept	430	22.42	4740	235
Neshaminy Meadow Eleanor	G	174	Sept	480	28.36	3621	195
†Neshaminy Meadow Princess	E	128	Sept	315	12.71	2430	99
†Seigneurie's Sonia	F	95	Sept	574	23.20	2007	86
Sweet-Brier of Tasconia	G	346	Sept	749	36.37	9799	441

Doughty, William M., Curving Hill Farm, Lawrenceburg, Ind.

*Julee of Waterloo	A	295	Sept	490	27.63	10044	495
*Waterloo's Golden Glow	A	197	Sept	693	32.66	7184	362

Douglas, Barclay K., Black Hole Hollow Farm, South Arlington, Vt. ARHT

*Crum Creek's Banner Saxafraga	B	115	July	897	38.43	3884	167
Crum Creek's Gold Honesty	G	129	July	930	40.37	4418	210
*Crum Creek's Knight's Tagetes	D	208	July	660	32.21	4926	236
Emily Gaunlet of Whimsy Farm	C	266	Sept	652	32.81	8146	374
Fra-Mar Gail	B	109	July	926	41.79	3844	173

Downey, Fred C., Woodside Hall Farms, Williamsport, Md. ARHT

†Woodside Hall Knollton Bess	B	172	Aug	819	44.26	5546	288
†Woodside Hall Knollton Cosmos	E	155	Sept	703	37.35	4084	231

Drake, L. J., Rock Creek Farm, Plano, Ill. ARHT

*†Corium Slogan's Necia	A	84	Sept	842	40.70	2440	110
*†Corium Slogan's Nectar	A	305	Sept	581	29.66	11125	548
*†Corium Ultivan Maud	A	291	Sept	700	40.77	10646	543
†Farmhill R. Chloe	C	305	Sept	409	22.77	9419	507
*†Foremost Jalena	A	22	Aug	611	27.83		
s. Foremost Masterpiece	D. May Royal's Elena						
*†Franchester Bounteous	A	100	Sept	1024	52.56	3791	163
*Franchester Pandora	B	365	Sept	386	18.93	8583	453
Friendship V. Naomi	E	365	Sept	472	24.34	10654	527
*†Fritzlyn Foremost Lily	A	305	Sept	377	20.43	10755	564
*†Gayoso King's Mabel	A	189	Sept	627	32.30	5103	255
*†Jobetty's Pandora	B	140	Sept	1140	51.88	5709	267
*†June Thorn of Antioch Heights	A	281	Sept	528	29.87	9776	486
*Lockshore Miss Sue	A	321	Sept	992	48.14	13963	611
*†Lockshore Snow Flower	A	129	Sept	735	34.95	3904	170
*†Lockshore Springtime	A	164	Sept	1123	54.69	7092	320
Maywick's Dame	F	146	Sept	589	33.29	3313	182
*Merry Top's Artless	A	42	Sept	1866	77.45	2584	106
s. Merry Top of Hill Girt	D. Artless of Hill Girt Farm						
*†New Hope Gardenius's Susan	A	295	Sept	1039	52.59	13319	639
*New Hope Gardenius's Vera	A	217	Sept	819	40.05	6681	311
*Rex's Frances	A	278	Sept	1180	62.30	13420	645
*†Rock Creek Charity	D	80	Sept	896	47.17	2744	127
†Rock Creek Charmful	F	140	Sept	1088	54.00	5398	248
*†Rock Creek Charming Nectar	A	305	Sept	24	1.38	9347	432
*†Rock Creek Cherbelle	D	268	Sept	686	37.54	8446	408
*†Rock Creek Flash's Princess	B	140	Sept	945	44.71	5155	218
*†Rock Creek Forester's Kanita	D	284	Sept	599	36.89	8274	430
*Rock Creek Forester's Susan	E	165	Sept	972	49.50	6384	310
Rock Creek Forest Queen	G	348	Sept	588	30.64	9003	417
Rock Creek Forewin	D	165	Sept	907	49.45	5686	266
†Rock Creek Jube	G	34	Sept	1025	49.86	1131	54
s. Ward Acres Jupiter	D. Rock Creek Flash's Judith						
Rock Creek Judy	G	294	Sept	586	26.67	6485	314
†Rock Creek Justina	G	92	Sept	554	29.39	2030	90
*†Rock Creek Madwatch	D	120	Sept	1379	71.06	6005	280
†Rock Creek Mayflower	G	162	Sept	857	46.12	5622	285
Rock Creek Nora	G	179	Sept	830	44.41	5506	273
Rock Creek Parisian	G	170	Sept	1101	55.64	11950	581
†Rock Creek Preta	G	169	Sept	972	49.88	6631	310
†Rock Creek Pretor's Sally	G	120	Sept	1049	47.31	4432	210
†Rock Creek Princess Rose	F	118	Sept	829	38.14	3333	154
Rock Creek Reaper's Kiki	G	201	Sept	827	33.92	6203	256
†Rock Creek Sucora	G	211	Sept	752	32.65	5988	270
*†Rosemount Fanny May	A	77	Sept	1142	56.34	2841	138
s. Foremost's Excelsior	D. Gerar Fanny 2d						
*†Starr Farm Cynthia	E	178	Sept	848	44.94	5723	292
*†Starr Farm Mary	A	159	Sept	818	37.49	5455	242
Thatch Meadow Lassie	E	343	Sept	773	37.92	9687	477
*†Wood Lawn Count's Queen	A	103	Sept	1524	74.37	5752	261

Duff, W. F. & Son, "Duffields," Lebanon, Ind. ARHT

Duffield Dasher's Frances	G	353	Aug	794	34.95	9255	431
Duffield King's Edith	G	319	Aug	762	34.70	8223	365
Duffield King's Judith	G	217	Aug	1077	47.41	7382	321
Duffield King's Louise	G	357	Aug	635	33.66	7369	368
†Ione of The Bratton Farm	A	212	Aug	781	37.53	6191	291

Dunphy, E. J., Dun Erin Farm, Elkhorn, Wis. ARHT

Kitty Iola of Riverside	C	148	Sept	845	45.73	5785	274

Eberlein, M. G., Wildwood Farm, Shawano, Wis.

*Blossom's Julia of Wildwood	A	120	Sept	1622	68.61	7072	259

Eby, Mervin, Lookwell Farm, Elkhart, Ind. ARHT

Excalibur's Lola of Maple Row	F	285	Sept	872	46.53	9497	475
Fanstay's Rose of Maple Row	D	147	Aug	1098	36.69	5969	226
Lookwell Jean	E	303	Apr	172	9.92	8981	405
*Lookwell Levity	A	304	Sept	561	22.45	10873	451
Lookwell Marlene	F	304	Sept	690	29.77	10135	412
*Lookwell Ritzie	C	122	Sept	1753	63.30	7462	256
s. Merrymaker's Wonder Boy	D. Lookwell Fearful						
Lookwell Sunbeam	D	203	Sept	664	30.17	6240	278
Lookwell W. Adelle	F	86	Aug	1353	54.56	3892	145
s. Stayer of Tamarack Ridge	D. Butterfly Ada of Hickory Grove						
Lookwell W. Carmelia	G	184	Aug	1172	43.63	7097	266
Lookwell W. June	G	85	Sept	1171	46.02	3556	136
s. Merrymaker's Wonder Boy	D. Nan of Buchanan						
Lookwell Wonder Again	G	365	Sept	636	26.39	11799	469
Lookwell Wonder Flirt	G	159	Sept	947	38.46	5409	217
Lookwell Wonder Hi-lite	G	365	Aug	616	29.57	11726	465
*Lookwell Wonder Lass	D	123	Aug	1399	54.58	5592	223
Lookwell Wonder Rose	E	191	Sept	1257	54.84	8322	327

Edelen, J. W., Homestead Farm, Glenarm, Md.

Select's Homestead Queen	C	365	Sept	761	36.34	12533	578

Edwards, C. J., "Tillamook Meadows," Tillamook, Oregon. ARHT

†Agnes of Tillamook Meadows	F	83	Sept	994	44.23	3054	124
†Beauty of Tillamook Meadows	G	51	Sept	787	39.38	1316	65
s. Royal's Prince of Oak Park	D. Beauty's Hope of La Pine						
*Buttercup of Oak Park	B	270	Sept	852	44.33	10597	483
†Ione of Tillamook Meadows	F	251	Sept	578	37.36	6891	356
*Maud's Queenie	A	154	Sept	953	67.60	6339	380
*Sarah of Tahoma	C	160	Sept	925	47.00	6316	326
Sun-Glo Princess	D	365	Sept	273	17.77	6796	425

Eichbauer, W. H., Shawnee Springs Farms, Monroe, Mich.

*Chestnut Ridge Cherub's Daisy	A	225	Sept	992	55.80	10515	557
Fairholme Christmas Cheer	G	116	Sept	944	50.06	3635	181
Fairholme Royal Beauty	E	311	Sept	707	39.70	10634	508
Fairholme Trixie	E	293	Sept	1181	52.71	14268	620
*Haven Hills Maude	A	314	Sept	828	45.15	11026	526
Holdridge Chubby	G	253	Sept	831	41.22	8515	371
Louina of Richland Farms	C	255	Sept	798	39.22	10696	533
Sadie of Bell Rose	A	169	Sept	1358	57.99	8736	381
*Sugarcreek Senna Tiby	A	169	Sept	1157	55.22	8182	343

Emde, George W., Happyholme Guernsey Farm, Lodi, Calif.

*Escalon Merna	A	358	Sept	701	39.54	11246	614
Escalon Pippin	A	365	Sept	554	36.56	13591	728
*Escalon Zoe	A	247	Sept	1288	65.61	12190	580

Happyholme De Roylene	F	147	Sept	1058	54.70	5357	262
Happyholme Lord's Betty	G	169	Sept	879	48.75	5843	308
Happyholme Lord's Junella	F	265	Sept	518	29.04	6655	322
*Happyholme Lord's Lily	E	304	Sept	613	36.36	10091	501
*Happyholme Lord's Luci	D	266	Sept	752	47.34	9159	495
Happyholme Lord's Nancy	G	293	Sept	710	40.42	8541	444
*Happyholme Lord's Pearl	D	249	Sept	1071	52.07	10361	481
Happyholme Lord's Rosalie	E	122	Sept	919	42.96	4424	207
Happyholme Pretorian's Dolly	G	292	Sept	272	18.13	5911	367
Happyholme Prince's Heidi	F	232	Sept	787	46.05	7593	425
*Happyholme Prince's Nancy	B	92	Sept	1708	77.07	5306	224
*Happyholme Prince's Rosie	A	224	Sept	909	46.58	7943	372
*Happyholme Prince's Velma	D	139	Sept	1401	62.50	6923	301
*Happyholme Royal Countess	C	365	Sept	320	16.53	12759	658

Endicott, John, "Brookwood," Bloomfield Hills, Mich.

Brookwood Briar	A	359	Sept	458	23.30	10555	441
Brookwood Buttercup May	A	218	Sept	925	47.93	7408	364
Brookwood Comely	C	217	Aug	777	35.38	7659	334
Brookwood Delight	A	9	Sept	371	21.55		
s. Brookwood Roderick	D. Brookwood Dandelion						
Brookwood Dorcas	A	352	Sept	610	38.64	10588	544
Brookwood Fairy	C	203	Sept	814	38.43	6833	302
Brookwood Psyche	D	133	Sept	1049	43.88	5033	209
Brookwood Roslyn	C	232	Sept	765	39.34	8436	372

Eppler, James Harmon, Chinquapin Farms, Morristown, N. J.

Select's Beth Girl	A	345	Aug	1075	54.29	13322	669

Eppler, William E., Chinquapin Farms, Morristown, N. J.

Chinquapin Cameo	G	134	Aug	1092	51.44	4910	225
Chinquapin Chorus Girl	G	82	Aug	857	40.48	2366	107
Chinquapin Constance	G	153	Aug	964	45.89	5173	237
Chinquapin Lotus Flower	F	258	Aug	993	46.80	8627	414

Erbach, William L., Helendale Farm, Athens, Wis. & Erbach, Fred R., Beloit, Wis. ARHT

†Helendale Priscilla	F	305	Sept	247	14.63	7151	363
†Helendale Repose	F	217	Sept	512	29.70	5167	256
†Helendale Rhea	G	175	Sept	574	31.33	4651	219
†Helendale Romance	G	103	Sept	822	30.02	3049	112
†Helendale Sapphire	G	73	Sept	723	33.44	1893	79
†Helendale Syringa	G	63	Sept	838	31.78	1855	78
†Lucinda's Primrose	C	158	Sept	707	37.86	4929	253
†Twilight's Queenie	A	132	Sept	702	34.51	3686	173

Erf, William, Est., Chestnut Ridge Farm, Bellevue, Ohio. ARHT

*†Chestnut Ridge Dairy Solace	E	283	Sept	346	15.80	8263	377
†Chestnut Ridge Daisy Moonbeam	G	200	Sept	593	33.28	4717	229
†Chestnut Ridge Dolly's Sandra	G	253	Sept	684	40.15	7062	324
*†Chestnut Ridge Dolly's Senora	E	169	Sept	1019	54.02	6887	367
†Chestnut Ridge Lady Sincere	G	303	Sept	240	12.04	7158	345
*†Chestnut Ridge Lily's Shirley	A	160	Sept	829	50.90	5943	312
†Chestnut Ridge Merry Jean	G	298	Sept	344	21.39	5993	287
†Chestnut Ridge Sunbeam's Mirth	G	167	Sept	754	37.72	4834	224
Chestnut Ridge Suzette's Mena	G	226	Sept	694	35.67	6117	280
*†Chestnut Ridge Trixie	C	171	Sept	991	49.56	6564	339

Evans, Samuel J., Evans' Dairy, Hurffville, N. J. ARHT

Butterfat's Riviera Lily	G	71	Sept	972	45.11	2367	107
Celia's Royal Amelia	A	87	Sept	925	41.83	2855	127
Celia's Ultra Mildred	A	69	Sept	879	42.10	2279	100
Cherry Boy's Daisy	G	58	Sept	562	24.25	1154	53
Floella Merry of Lindendell	D	291	Sept	428	23.46	6179	318
Rose of Contentment	C	183	Sept	500	24.35	6138	306
Royal's Amelia	A	14	Sept	478	22.86		
s. Celia's Royal	D. Amelia of Brandywine						
Ultra's Rose Bud May	F	70	Sept	718	35.18	1874	89

Fain, W. W., Pinemont Farm, Bristol, Tenn. ARHT

†Nittany Meadows Hanna	G	53	Sept	997	45.90	1706	78
s. McCullough's Pearl's Dart	D. Benton's Hattie						
†Pinemont's Roxie Ann	G	67	Sept	875	38.95	2121	85

Fairlawn Farms, Incorporated, Adelphia, N. J. ARHT

*Aiyukpa L. Mirthful	A	137	Sept	775	42.21	4021	195
*Brownlie Radiant Migirl	A	25	May	469	21.34	864	39
Coldspring's Romulus' Arline	G	353	Sept	751	31.94	10361	443
Coronation Maid	G	189	Sept	859	44.33	6620	320
*Douglaston Lady Mafalda	A	164	Sept	963	49.53	6841	331
*Fairlawn Anemone	B	109	Sept	1190	55.11	4897	208
*Fairlawn Blue Bell	E	340	Sept	438	26.81	9243	518
*Fairlawn Brambler	E	212	Sept	850	37.44	8206	353
Fairlawn Calendar	F	148	Sept	723	36.39	4528	216
Fairlawn Cantata	G	262	Sept	763	38.70	7675	357
Fairlawn Carol	G	218	Sept	970	37.05	8269	308
Fairlawn Catherine	F	260	Sept	587	28.23	6296	279
Fairlawn Celesta	G	358	Sept	454	24.00	9138	438
Fairlawn Charlotte	G	365	Sept	344	20.09	10605	564
Fairlawn Charmaine	G	320	Sept	712	43.91	8795	471
Fairlawn Charming	G	262	Sept	645	36.75	6800	366
Fairlawn Cherry	F	261	Sept	748	40.85	8893	441
Fairlawn Chic	G	241	Sept	980	47.26	9843	447
Fairlawn Christiana	G	237	Sept	607	31.40	7297	340
Fairlawn Christina	F	128	Sept	756	37.68	3804	186
Fairlawn Clara	G	282	Sept	726	37.25	8411	420
Fairlawn Cleopatra	E	41	Sept	895	36.89	1209	49
s. Green Meadow Hornet	D. Royal Queenie of Pennbrook						
Fairlawn Comely	G	229	Sept	581	38.29	6084	334
Fairlawn Coniston	G	279	Sept	593	32.83	7088	344
Fairlawn Crystal Rose	G	319	Sept	592	34.42	8890	482
Fairlawn Cyrene	G	334	Sept	715	36.61	10407	482
Fairlawn Debutante	G	122	Sept	993	40.84	4983	203
Fairlawn Delna	G	92	Sept	862	35.95	3000	128
Fairlawn Diane	G	130	Sept	886	40.15	4190	174
Fairlawn Dixie	G	162	Sept	666	26.92	4157	169
Fairlawn Dora	G	60	Sept	894	33.29	1861	73
s. Green Meadow Hornet	D. Maxim's Polly Anna						
Fairlawn Peerless Dinah	G	50	Sept	943	38.39	1580	65
s. Green Meadow Peerless	D. Lesbia's May of Salem						
*Graceland Golden Chic	A	198	Sept	963	49.63	8401	414
*Haywood Rosalie	A	173	Sept	1093	47.56	7991	365
*Jonathan's Buttercup	A	174	Sept	820	38.70	6039	281
*Jonathan's Nancy	A	210	Sept	1099	49.46	9026	416
*Phillips Peerless Elsie	A	350	Sept	720	36.16	12824	607
*Phillips Peerless Mary Anne	A	183	Sept	1035	46.70	8571	416
Phillips Peerless Miss	E	94	Sept	1183	45.80	4476	214
*Sparkling Crystal of Kenilwood	B	35	May	510	22.02	1375	59
Two Brooks Fern	F	309	Sept	654	41.22	8195	478
Two Brooks Karlene	G	363	Sept	664	37.00	9060	488
*Valleywood Prima Donna	A	338	Sept	932	43.74	14318	622

Fairmont Creamery Company, Fairmont Farm, Moorhead, Minn. ARHT

Blossom of Cherry Hedge	D	318	Sept	410	19.48	8923	419
Clover-Crest Yeksa Donna	A	265	Sept	603	22.33	9653	404
*Fairmont's Hattie of Moorhead	D	304	Sept	429	23.19	6987	368
Fairmont's Jewel of Moorhead	F	365	Sept	238	9.43	8469	312
Fairmont's Joan of Moorhead	F	234	Sept	513	23.63	5764	233
Haugstul's Bess Roselind	C	242	Sept	506	25.03	5248	268
Jethro's Daisy May	G	199	Sept	609	29.99	5284	250
Jethro's Leda	E	277	Sept	717	28.25	9814	394
Jethro's Pansy	G	231	Sept	468	23.85	5210	248
Jethro's Snowball	G	206	Sept	353	22.09	3261	189
Lavender of Silverton	B	286	Sept	447	19.92	6530	301

Fairoaks Farm, Incorporated, Saylesville, R. I. ARHT

†Beauhaven's Lass	C	98	Sept	959	41.73	3515	147
Locust Valley Summertime	F	242	Sept	467	28.04	6471	309

Feess, Fred S., Feess Paramount Dairy, Parsons, Kans. ARHT

Paramount Agnes' MeToy	A	237	Aug	934	46.07	7506	370
Paramount Arline's Charlotte	G	153	Sept	684	33.90	4058	188
Paramount Arnold's Loretta	E	237	Sept	525	29.49	6301	324
Paramount Bertha's Violet	A	92	Sept	1002	45.40	3458	153
Paramount Dolly's Beula	G	147	Aug	974	46.11	5134	239
Paramount Eva's Laura	C	214	Sept	777	45.53	7231	413
Paramount Gertrude's Lola	F	31	Aug	817	43.99		
s. Cooper's Royal Squire	D. Paramount San Toy's Gertrude						
Paramount Gertrude's Rosetta	G	122	Sept	704	32.48	3117	142
Paramount Huldah's Eva	A	61	Sept	1052	44.93	2319	97
s. Linwood's Marvel	D. Paramount Hortense's Huldah						
Paramount Ida's Marilyn	G	153	Sept	923	40.72	5171	238
Paramount Julia's Ada	E	122	Sept	778	38.86	3544	182
Paramount Letitia's Claudia	G	175	Sept	739	35.71	5360	244
Paramount Lilly's Fay	G	119	Sept	654	32.18	3008	136
Paramount Maxie's Sadie	A	58	Aug	1121	42.28	2132	81
Paramount Maxine's Bette	G	90	Aug	778	40.26	2318	106
Paramount Maxine's Joy	E	153	Aug	1179	51.64	6791	312
Paramount MeToy's Emma	G	122	Sept	777	36.56	3529	154
Paramount Norma's Flora	A	244	Sept	708	42.65	7881	464
Paramount Pat's Edith	A	92	Aug	1407	68.84	4206	216
Paramount Sadie's Lettie	E	214	Sept	765	41.77	6917	359
Paramount Sarah's Lilly	A	22	Sept	925	50.17		
s. Lady's Prince Albert of Cold Spring	D. Paramount Molly O.'s Sarah						

Fenstermaker, David M., The Twin Maple Farm, Marion, Ind. ARHT

*†Africander's Junice	D	221	Sept	748	35.92	7394	331
Junior's Mary of Violet	G	304	Sept	467	22.69	8700	414
*†Plain View's Suzanne	A	111	Sept	1197	53.18	4757	209
*Starlight's Lilly of Irene	A	220	Sept	837	38.09	8046	371

Fircrest Farms, Incorporated, Lynden, Wash.

Glenloch Muriel	A	365	May	477	25.24	14508	687

Fleming, M. C., Wandamere Farms, Troutdale, Oregon.

Dolly's Rose Emmy-Lou	A	247	Sept	791	40.76	9017	421
Wandamere Moonlight	E	198	Sept	813	42.69	6809	320
*Wandamere Verna	C	305	Sept	853	45.65	13985	630

Fletcher, J. & O. J., Beaver Creek Farm, McColl, S. C. ARHT

Beaver Creek Martha Ann	G	129	Sept	805	37.37	3699	161
Beaver Creek Princess Jane	G	349	Sept	502	29.41	7589	416
Beaver Creek Radiant Clara	G	329	Sept	520	24.62	7770	387
Delightful Rose of Beaver Creek	G	360	Sept	632	34.95	9148	462

Fletcher, O. J., Beaver Creek Farm, McColl, S. C. ARHT

Appin's Joyce	C	207	Sept	821	44.04	7158	367
Gold Branch G. D. Daisy May	G	57	Sept	946	37.02	1799	72
s. Gold Branch D. General	D. Gold Branch D. Daisy May						

Flint, Warren F., Lincoln, Mass. ARHT

Argilla Mussette	D	357	Sept	178	11.63	9707	543
Lady May of Matlock	C	349	Sept	414	18.42	11223	464
Margaret Steves of Matlock	F	344	Sept	661	35.41	10408	478

Florida State Farm, Raiford, Fla. ARHT

Caesar's Sarah	F	147	Sept	930	38.41	4916	195
s. Holly Farm Caesar	D. Mabel of Little River Valley						
Dinsmore Holtra Dollie	G	147	Sept	730	43.59	3643	203
Ensign's Happy Fern	F	147	Sept	723	33.86	4100	163
s. Appin's Ensign	D. Meadow Lawn Beauty						
Klondike Marquise	F	338	Sept	749	40.48	10918	569
Klondike Nettie Direct	C	69	Sept	1507	69.18	3236	131
Raiford's Foremost Goldie	E	365	Aug	196	9.86	10941	591
*Raiford's Foremost Lassie	C	30	Sept	1239	44.62		
s. Kimberly's Foremost Raymost	D. Raiford's Foremost Lady						
Raiford's Gay Donabella	G	69	Sept	836	41.24	1901	86
s. Klondike Gayward	D. Raiford's Golden Sequel						
*Raiford's Golden Sequel	A	338	Sept	625	37.35	10166	534
Raiford's Pride	F	365	Sept	324	16.85	11567	612
Ruby's Molly Ann	G	99	Sept	1085	44.84	3588	134
s. May King's Gippy General	D. Gwindale's Ruby						

Fort, L. W., Richburg, S. C.

Dolly's Joan	A	291	Sept	560	28.23	7949	378

Frew, W. A. & E. A., Norwood Farms, Quarryville, Pa. ARHT

Plato's Primula of Frewvale	G	273	Sept	827	47.50	9134	458

Frew, William A., Norwood Farms, Quarryville, Pa. ARHT

Plato's Blossom of Frewvale	G	329	Sept	747	40.38	9966	496
*Plato's Jean of Frewvale	C	237	Sept	1071	43.51	11342	440
Plato's Lovely of Frewvale	G	280	Sept	834	44.22	9384	479
Plato's Primrose of Frewvale	G	365	Sept	643	30.48	11520	558
Plato's Ruthann of Frewvale	G	346	Sept	769	42.04	11215	563

Gardiner, Robert H., Oaklands Farm, Gardiner, Maine.

*Oaklands January	A	201	Sept	900	48.89	7641	390
Oaklands Jemima	A	175	Sept	967	53.13	6386	326

Oaklands Jill	C	365	Sept	389	21.96	10287	517
Oaklands Jolly	B	250	Sept	533	35.40	6923	352
Thirlstane Princess Joan	F	314	Sept	902	43.03	12463	561
Thirlstane's Brilliant Jewell	G	316	Sept	751	43.71	10774	546

Gaylord, E. K., Gaylord Guernsey Farms, Oklahoma City, Okla.

*Bettie of Tamarack Ridge	A	353	Sept	1000	51.64	16494	799
*Gaylord's Betsy S.	A	256	Sept	624	40.04	7326	436
Gaylord's Cinderella of Fortune	F	291	Sept	650	33.00	8895	396
Gaylord's Excellence of Val.	E	248	Sept	631	31.87	7241	333
*Gaylord's Gloria	A	365	Sept	113	6.46	10152	552
Gaylord's Graceful	E	130	Sept	818	49.17	4082	208
*Gaylord's Keepsake of Val.	B	165	Sept	1130	45.66	6681	257
*Gaylord's Louise	B	359	Sept	843	39.37	13622	573
Gaylord's Molly May	E	306	Sept	795	39.45	10051	421
*Gaylord's Nelly Beauty	D	326	Sept	781	33.93	12626	538
*Gaylord's Pansy Bloom	A	239	Sept	1055	54.58	10893	503
Gaylord's Paradise of Fortune	D	225	Sept	699	36.00	7211	321
Gaylord's Peggy of Fortune	D	134	Sept	785	40.38	4377	186
Gaylord's Peony	G	225	Sept	799	39.98	7408	330
*Gaylord's Poinsettia of Val.	D	306	Sept	863	40.05	11381	470
*Gaylord's Priscilla	A	265	Sept	737	42.46	8307	463
*Gaylord's Rarity of Fortune	C	330	Sept	901	43.83	12943	545
*Gaylord's Surprise	E	232	Sept	795	40.35	9147	425
Gaylord Topnotch Pride of Val.	G	365	Sept	302	18.51	10279	501
Gaylord's Viola of Val.	C	230	Sept	857	43.72	8486	396
*Gaylord's Zinnia	A	319	Sept	797	43.25	11520	546
*Jenney of Pomona	A	203	Sept	1230	59.79	10607	450
*Mobjack Tulip	A	209	Sept	1024	58.39	9714	473
Sequel's Betty Ann	A	218	Sept	1040	47.12	9105	385
*White Oak Rosie	A	191	Sept	831	44.14	6662	329

George, Martin, Pacific, Mo. ARHT

St. Albans Actor's LaFleur	G	273	Sept	778	45.84	9146	480

Germann, Mildred I., Bremen, Ind. ARHT

†Princetta of Tamarack Ridge	G	304	Aug	25	1.18	5593	266

Germann, Robert C., Bremen, Ind. ARHT

Dillette of Tamarack Ridge	G	217	Sept	733	33.74	7031	299

Giesy, R. M., Jr., Kenmar Hills Farm, Lancaster, Ohio. ARHT

Ambler's Blossom of Gwynllan	G	227	Sept	959	45.37	8384	407
Brian Boru Lady Sheba	G	341	Sept	703	44.88	10782	638
Campus June Rose	C	273	Sept	1254	57.10	14565	675
Contender's Babbette	G	192	Sept	1002	39.79	6967	297
Fairlawn Clementine	F	225	Sept	940	41.87	7933	340
†Galore's Elsie	E	164	Sept	623	33.40	4153	206
Maxim's Tokay of Bayville	G	312	Sept	453	26.60	6208	331
†McDonald Farms Daisy	E	133	Sept	705	30.28	3931	174
*Raemelton Royal Holly	D	214	Sept	698	37.14	8464	440
*Rose Lawn's Myrtle	C	165	Sept	1152	56.38	7351	343
†Rose of Vendocorn 2d	B	117	Sept	803	38.17	3971	204
Snortin Ridge Duchess	G	189	Sept	916	38.47	6919	286
Valentine's Patty Girl	A	300	Sept	972	39.01	13876	541
Valerian's Tulip of Clover Hill	G	236	Sept	782	40.86	7889	382
*Villa-Way Moonstone	B	304	Sept	1056	49.76	13213	617
†Wilema's Sandra	E	143	Sept	586	27.29	3783	169

Gluek Brewing Company, Minneapolis, Minn. ARHT

Gluek Farm Iona	E	338	Aug	328	22.27	6267	353
Gluek Farm Pamela	G	322	Sept	113	5.05	7135	300
Gluek Farm Roxie	G	365	Sept	456	18.99	8908	394

Golden, Frank N., Goldendale Farm, Boise, Idaho.

†Bobette's Ruby	A	127	Sept	1003	61.72	5163	260

Gordon, L. E., Gordondale Farm, Nelsonville, Wis. ARHT

†Gordondale Julienne	G	134	Sept	738	32.41	3376	147
Gordondale Sara	G	249	Sept	615	30.15	6309	278
†Gordondale Theda	G	221	Sept	697	36.26	5918	282

Great Hopes Farms, Incorporated, Centerville, Md. ARHT

*†Bryan's Milkmaid	A	75	Sept	1009	46.14	2599	118
*†Bryan's Princess	A	44	Sept	1154	67.88	1637	96
S. Procris Bryan of Union Hill	D. Milkman's Princess						
*†Great Hopes Donna	D	76	Sept	1186	59.57	3006	144
*†Great Hopes Kit	C	200	Sept	955	47.94	7738	350
*†Great Hopes Maidie	B	69	Sept	1104	52.46	2571	137
*†Great Hopes Maidie May	F	38	Sept	874	37.16	1080	45
S. Great Hopes Maywick	D. Great Hopes Maidie						
†Great Hopes Peony	G	305	Sept	67	3.86	6944	368
Great Hopes Remembrance	G	341	Sept	685	33.26	10520	512
†Great Hopes Rilma	E	50	Sept	1077	44.70	1763	76
†Great Hopes Rosetta	F	163	Sept	811	33.25	5287	222
†Great Hopes Roxine	G	77	Sept	931	49.81	2489	113
S. Bright Lad's Regulus	D. Commander's Twin Gouvernante						

Green, Clyde Z., Walkersville, Md. ARHT

*†Flossie Gerda of Lone Pine	C	30	Sept	1178	56.08		
S. Gayoso General	D. Ideal Farms Flossie						
*†General's Madge of Lone Pine	A	30	Sept	1056	50.70		
S. Gayoso General	D. Viewsite's Madilion						
†Patsy Homestead	F	290	June	366	17.57	5955	261
†Supreme's Handsome Fox	G	16	Sept	480	21.19		
S. Eudeyne's Royal Supreme	D. Gerar Princess Fox						

Green, N. W., Greenhutch Farms, De Land, Fla. ARHT

*†Alice Blue of Fairholm	A	305	Sept	321	17.19	9164	422
†Charm's Orio	F	16	Aug	343	14.24		
S. Quail Roost King Henry	D. Orlina of Garden Creek						
†Max's Lady Charm	F	21	Aug	521	21.40		
S. Quail Roost King Henry	D. Foremost Max's Mistress						
Standard's Maxie Girl	G	365	July	516	26.86	8502	434

Greene, F. L., Nipporsink Farm, Hancock, Wis. ARHT

*†Nipporsink Alis	E	269	Sept	550	32.69	5899	301
†Nipporsink Blanchette	G	297	Sept	626	36.48	7435	317
*Nipporsink Blonde	F	295	Sept	575	28.75	6948	318
†Nipporsink Cherry Blossom 2d	G	295	Sept	535	33.04	6043	316
†Nipporsink Dairymaid	F	270	Sept	670	33.51	7422	320
*†Nipporsink Eudora	A	281	Sept	691	48.34	8057	446
*†Nipporsink Fleur de Lis	E	294	Sept	592	41.26	8054	402
†Nipporsink Gold Dust	G	305	Sept	213	11.72	5387	301
*Nipporsink Golden Lilly	A	300	Aug	553	27.87	8603	456
†Nipporsink Jennie 2d	G	148	Sept	533	29.85	3133	146
*†Nipporsink Justina	E	268	Sept	618	34.56	7185	327
*†Nipporsink Lotus Bud	A	230	Sept	865	50.11	8366	414
*†Nipporsink Rose Lilly	C	222	Sept	973	47.72	7889	329
*†Rosemary Lou	A	150	Sept	929	52.03	5302	251

Greyholme Farms, Incorporated, East Greenwich, R. I.

*Greyholme's Noble Sally	A	261	Sept	998	53.51	12222	591
*Greyholme's Regina	C	179	Sept	975	50.90	7363	355
*Greyholme's Royal Betsy	A	290	Sept	934	49.52	12165	533
Greyholme's Royal Beulah	A	183	Sept	1025	44.92	7954	322
Greyholme Valiant Bessie	G	265	Sept	901	52.65	8961	435
Windy Meadows' Princess	A	282	Sept	952	56.01	13262	643

Guess, J. B., Jr., Edisto Farms, Denmark, S. C.

*Appin's Flirt	A	86	Sept	1187	48.08	3637	132
S. Fern's Raider of Appin	D. Appin's Comely Lady						
Appin's Lulu	F	295	Sept	912	49.47	10880	528
*Baron's Foremost Rose	A	279	Sept	916	48.66	11679	580
Briar's Silver Rosebud	F	313	Sept	664	38.08	7943	427
Cavalier's Golden Lily	A	141	Sept	1157	51.26	6179	242
Cavalier's Lassie's Beauty	D	185	Sept	968	50.84	6890	325
Edisto Farm's Adaline	G	103	Sept	933	48.15	3375	161
S. Quail Roost Fortunate Maxim	D. Amanda of Edisto Farms						
Edisto Farm's Flash	G	365	Aug	532	25.88	14096	599
Edisto Farm's Gladys	G	82	Sept	881	42.47	2583	123
S. Klondike Kadi	D. Supreme's Gloryana						
Edisto Farms Loree	E	214	Sept	934	54.74	7508	392
Edisto Farm's Maiden	G	270	Sept	1026	47.00	10931	472
Edisto Farm's Patty	G	149	Sept	1023	41.47	5631	223
Edisto Farm's Silver	G	318	Sept	631	34.67	8961	450
Edisto Farm's Winnie	F	40	June	1100	40.59	1444	53
S. Supreme's Hero of Edisto Farms	D. Messenger's Golden Poppy						
Jeweller's Ladalda Star	E	365	Aug	420	24.28	11872	622
Long Farm's Fern	B	185	Sept	994	51.50	7135	339
Minola of Edisto Farms	D	202	Sept	818	43.69	6911	343
Rosabel of Edisto Farms	E	365	Sept	321	19.92	12620	802
Sunny Hill Valor's Gloria	G	242	Sept	829	48.58	8391	424

Gutman, M. C., Newtown, Pa. ARHT

Pebble Hill Cavalier's Fancy	E	365	Sept	422	20.52	8043	418
Pollagusta's Polly	A	137	Sept	741	37.95	3711	186
Tamrac Julia	A	336	Aug	134	6.22	7357	318

Hall, Clarence, Brookdale Farm, Mount Vernon, Ohio.

†Gloria May of Brook Dale	F	83	Sept	978	52.55	2856	144
†Rosaleen of Brook Dale	G	83	Sept	912	45.62	2553	121

Hall, Ivory A., Portland Farms, South Portland, Maine. ARHT

Betty of Orleans Meadow Farm	A	287	Sept	627	37.31	9849	497
Patrician's Louise of Portland	G	334	Sept	680	39.34	9890	530
Patrician's Memory of Portland	E	262	Sept	675	40.39	7877	409
Viking's Lady of Portland	C	193	Sept	887	50.12	6986	347
*Viking's Lily of Portland	A	331	Sept	627	38.94	11271	593
*Viking's Princess of Portland	A	204	Sept	759	44.26	7836	447
Viking's Sister of Portland	A	160	Sept	987	56.19	6575	332

Hall, S. A., Brookdale Farm, Mount Vernon, Ohio.

†Betty May of Brook Dale	G	86	Sept	764	36.67	2353	102
†Marry Suzanne of Brook Dale	G	99	Sept	828	43.90	2988	136

Hall, S. C., Portland Farms, South Portland, Maine. ARHT

*Viking's Clarice of Portland	A	214	Sept	939	50.08	9726	435

Hammond, John Henry, Dellwood Farm, Mount Kisco, N. Y.

Dellwood Conqueror's Valentine	G	318	Sept	869	52.59	12181	609
Dellwood's Milky Way	C	119	Sept	1393	67.45	6186	294
King's Lovely of Dellwood	G	265	Sept	940	51.17	10403	482
King's Polly of Dellwood	G	195	Sept	891	44.82	7145	337

Hansen, Arthur, Gray Haven Farm, Bellevue, Ohio. ARHT

Ben's Fashion Rosella	G	106	Sept	900	46.00	3294	161
Viola Hope of Wayside Farm	F	40	Sept	1234	44.82	1625	59
S. Aigler Farm Ambassador	D. Genevieve of Wayside Farm						

Hansen, John, Gray Haven Farm, Bellevue, Ohio. ARHT

Ann of Walnut Ridge	F	86	Sept	857	37.22	2729	123
S. Gayhead's Aviator	D. Lady of Walnut Ridge						
*Gray Haven Marie	C	61	July	1545	52.86	3233	110
S. Nell's Champion of Lyme	D. Langwood Billy's Myrtle						

Hare, Robert W., Glen Rock Farm, Sharon, Mass.

Massapoag Barbara	E	297	Sept	874	48.73	10964	571
Massapoag Fortunate	E	327	Sept	793	41.74	12007	534
Massapoag Frances	C	329	Sept	1174	60.37	15694	715
Massapoag Gaiety	E	61	Sept	1386	56.70	2829	118
S. Green Meadow Brigadier	D. Massapoag Gala						
Massapoag Mable	C	117	Sept	1319	58.59	5297	236
Massapoag Marietta	E	242	Sept	942	51.36	9536	470
*Massapoag Marigold	A	161	Sept	1483	80.53	8901	429
*Massapoag Polly	B	356	Sept	1041	58.43	14826	759
Massapoag Queenie	D	264	Sept	809	48.41	8599	452

Harrison, G. M., Est., Fairholm, Fredericksburg, Va. ARHT

Fairholm Topsy	G	365	Sept	209	10.68	11000	547

Harrison, G. M., Mrs., Fairholm, Fredericksburg, Va. ARHT

Fairholm Daisy Acteon	G	136	Sept	976	47.87	4921	211
Fairholm Jitterbug	G	331	Sept	902	54.32	10442	538
Fairholm Millersin	G	241	Sept	678	37.87	7001	341
Fairholm Nellie	G	226	Sept	783	39.97	6684	313
Fairholm Peachy	D	163	Sept	782	50.21	5795	299
Fairholm Romona Acteon	G	220	Sept	827	44.74	6958	331

Hart & Gammeltoft, Fir Ridge Guernsey Farm, Roy, Wash. ARHT

*†Fir Ridge Alma	A	260	July	579	30.11	7353	362
S. Marna's Ulysses of Fir Ridge	D. Fir Ridge Audry						
*†Fir Ridge Betty Ann	B	292	July	732	31.19	9791	418
S. Fir Ridge Ultra Destiny	D. Betty Jane of Tahoma						
*†Fir Ridge Bluebird	C	116	June	989	43.61	4490	198
S. Douglaston Ultra William	D. Pride's Bluebell of Fir Ridge						
*†Fir Ridge Joy	A	118	July	1031	39.83	4517	187
S. Marna's Ulysses of Fir Ridge	D. Josie of Rainier View						
†Fir Ridge Joyce 2d	F	123	Jan	974	37.11	3866	173
S. Douglaston Ultra William	D. Fir Ridge Joyce						
†Fir Ridge Lavine	E	305	June	266	13.78	7751	387

*†Fir Ridge Louise	A	39	Aug	1361	63.16	1699	78
s. Douglaston Ultra William	D. Fir Ridge Joyce						
*Fir Ridge Pamela	C	357	Apr	563	27.34	9092	411
†Fir Ridge Ultra Dell	D	71	June	1078	46.39	2824	120
s. Douglaston Ultra William	D. Fir Ridge Laurel						
Velma of Rainier View	A	296	Feb	603	30.18	8004	397

Harter, Bert, Harbert Farm, Doylestown, Ohio. ARHT

*†Dot's Elizabeth of B. J. F.	A	105	Sept	1125	59.55	4168	192
†Harbert's Abronia	F	31	Sept	673	39.09	701	40
s. Foremost Ensign	D. Hope of Bair's Den						
†Harbert's Achillea	F	22	Sept	593	33.58		
s. Foremost Ensign	D. Cherub's Pearl Dot of Goodrich						
†Harbert's Adlumia	F	35	Sept	773	40.84	890	47
s. Foremost Ensign	D. Maretta of Royal Way						
Harbert's Merriwinkle	F	262	Sept	579	37.65	6656	372
†Harbert's Oenothera	F	250	Sept	729	47.55	6613	367
†Harbert's Pink	G	279	Sept	447	25.43	5420	266
†Harbert's Salvia	G	115	Sept	802	44.20	3436	167
†Marl Honor Fern	A	113	Sept	838	39.23	3825	161

Harville, C. J., Glenco Farm, Macedonia, Ohio. ARHT

†Glenco Indian Kay	G	212	Sept	482	29.44	4134	213
†Glenco Indian Queen	G	161	Sept	447	17.44	3318	131
s. Glenco Indian Chief	D. Dixie Queen of Goodrich						
†Glenco Lucky Charm	G	248	Sept	429	23.78	5004	234

Haskell, H. G., Hill Girt Farm, Chadds Ford, Pa.

Cherub's Bell of Hill Girt	G	167	Sept	1120	67.77	6943	386
Cherub's Dora of Hill Girt	G	264	Sept	930	52.75	9069	496
Cherub's Girl of Hill Girt	E	64	Sept	1430	67.09	2889	136
s. Green Meadow Cherub	D. Golden Noble Girl						
Cherub's Hazel of Hill Girt	G	315	Sept	805	43.07	10753	509
Cherub's Mayfair of Hill Girt	F	350	Sept	632	40.11	11757	647
Golden Belle of Hill Girt Farm 2d	A	315	Sept	829	52.32	10985	625
Hill Girt Connie	G	340	Sept	928	50.16	12662	601
Hill Girt Nora Golda	G	277	Sept	923	48.00	9387	469
Hill Girt Rosita	G	64	Sept	1147	48.99	2349	103
s. Hill Girt Norbet	D. Golden Rose Girl of Hill Girt						
Lady Pat of Hill Girt	G	285	Sept	755	43.90	8945	465
Meadow Truda of Hill Girt	G	219	Sept	829	47.05	6910	343
*Merrily Cheer	B	198	Sept	910	47.16	7973	344
*Merry Top Violet of Hill Girt	A	361	Sept	415	26.67	12192	712
*Nora Belle of Hill Girt	A	61	Sept	1876	98.50	3491	190
s. Noranda	D. Merry Bell of Hill Girt Farm						
*Royal Artless of Hill Girt	A	304	Sept	1363	70.20	15699	721
*Truda of Hill Girt Farm 2d	A	304	Sept	1143	61.39	13885	710

Hast, A. W., Cedar Grove Farms, Berlin Heights, Ohio.

†Neva of Cedar Grove	E	273	Sept	301	18.66	6177	347
Vick's Fanny of Cedar Grove	G	240	Sept	466	22.15	6244	298

Hawkins, L. A., The Silver-Forest Fruit & Stock Farms, Silver Creek, N. Y. ARHT

*Armel's Agora of Hendershore	E	314	Sept	859	49.61	11338	591
Calculator's Hyacinth	E	365	Sept	697	40.89	12319	639
Elnora of Clover Hill	G	365	Sept	657	36.12	11547	587
*Langwater May Blossom	B	184	Sept	1137	54.51	8366	409
Lynworth Downy	F	353	Sept	962	55.24	11547	625
Maple Lane Cherry Beauty	D	361	Sept	885	48.62	11891	583
Nodrog Merry-Edna	F	323	Sept	858	38.98	11250	487
Pansy of North Valley	A	228	Sept	1206	56.71	9873	473

Hayden, Rosaline B., Kitchener Farm, Billerica, Mass.

Argilla Philly	D	288	Sept	741	39.08	10267	494
Kitchener Glamour Girl	G	304	Sept	717	34.56	8724	403
McDonald Farms Deaconess	G	248	Sept	957	46.26	8523	372

Hayes, S. W., Est., Meadow Lodge Farms, Oklahoma City, Okla.

*Beechford's Elinor	A	241	Sept	1049	47.21	11933	476
Birchfield Deanna	G	312	Sept	865	32.38	10771	404
Meadow Lodge Bertha	G	297	Sept	840	39.58	10519	446
Meadow Lodge Charity	B	119	Sept	1334	59.13	5790	232
Meadow Lodge Genevieve	G	268	Sept	909	44.56	9011	406
Meadow Lodge Gracious	G	322	Sept	859	42.39	11123	496
Meadow Lodge Lustre	G	282	Sept	1014	47.46	9490	416
Meadow Lodge Rex's Glow	G	203	Sept	821	48.77	6207	295
Meadow Lodge Rex's Isabelle	F	365	Sept	22	1.02	9360	439
Meadow Lodge Rex's Joyce	D	355	Sept	650	30.62	10615	485
Meadow Lodge Rex's Leah	G	56	Aug	1002	35.48	1828	72
s. Bournedale Rex	D. Leah of Flying Hill						
Meadow Lodge Rex's Mona	F	241	Sept	712	40.21	7924	363
Meadow Lodge Rex's Pretty Girl	C	203	Sept	771	37.47	6252	297
Meadow Lodge Rex's Susan	E	204	Sept	702	32.33	6891	301
Meadow Lodge Rex's Sylvia	G	290	Sept	712	38.40	8640	417
*Rex's Ilene	A	365	Sept	520	22.47	16999	712

Haywood, T. Holt, Arden Farm, Clemmons, N. C. ARHT

Betsy Ann of Arden	G	194	Sept	703	31.85	5577	275
Butterfly of Arden	B	42	Sept	1355	58.28	1885	79
s. Masterpiece's Royal	D. Cartooge Lula						
Cameo of Arden	A	269	Sept	453	24.96	8858	445
Doris of Arden	G	186	Sept	743	35.89	5256	235
Empress Eugenia of Arden	F	127	Sept	865	39.53	4313	205
Foremost Charm of Arden	A	129	Sept	1308	60.45	6240	281
Glory of Arden	A	153	Sept	897	41.47	5838	255
Jenny Lind of Arden	A	281	Sept	665	33.19	9345	430
March of Arden	A	147	Sept	1024	50.59	5843	264
May of Hixson	G	112	Sept	986	47.04	3434	170
Mollie of Arden	D	61	Sept	1014	43.22	2104	91
*Neptune's Diana of Arden	A	162	Sept	1000	57.20	6794	356
Neptune's Duchess of Arden	G	195	Sept	738	34.65	5415	249
Neptune's Polly	A	218	Aug	672	31.59	6943	312
Phyllis of Arden	G	42	Sept	997	46.00	1341	63
s. Evamae's Duke of Arden	D. Marilyn's Bethany of Arden						
Princess Lily's Prima	A	253	Sept	688	33.85	7796	372
Rhoda's Masterpiece of Arden	A	211	Sept	1048	50.55	7997	352
Riegeldale Illustrious Bella	G	61	Sept	1092	43.47	2186	91
Rosemead's Myra of Arden	F	264	Sept	769	39.32	8441	395
Siren of Arden	F	213	Sept	862	45.36	7031	343
*Sultan's Marie of Milton Lodge	A	162	Sept	970	51.65	6632	344

Hickok, A. J. & Son, Ostrander, Ohio.

Fairview's Alicia's Blossom	G	288	Sept	679	33.61	8977	386
Fairview's Bonnet	G	271	Sept	705	35.96	8474	392

Hickok, Walter, Ostrander, Ohio.

Fairview's Actress	A	237	Sept	678	31.69	8080	347
Fairview's Alna	E	224	Sept	745	41.00	7888	384
Fairview's Alta	A	300	Sept	511	17.89	11926	461
Fairview's Annad	C	334	Sept	526	30.13	11601	635
Fairview's Jewess	A	226	Sept	850	36.58	8263	347
Gloria of Homan Farm	D	273	Sept	703	34.89	9416	424

Hill, George Watts, Quail Roost Farms, Rougemont, N. C. ARHT

Appin's Issie	A	153	Sept	1267	56.04	7452	308
Beauregard's Oak Lasse	G	365	Sept	354	20.18	10594	501
Butler Island Cleopatria	G	295	Sept	646	33.48	7973	356
*Butler Island Maxim Blitz	E	129	Sept	915	42.46	4280	176
Faithful Glow	G	133	Sept	593	24.69	2916	120
Gold Branch G. Gemsey's Daisy	D	365	Sept	333	16.44	9121	424
*Gretchen of Belmont View	D	36	Sept	1123	43.36	1307	50
s. Wanda's Sentry of Garden Creek	D. Callie of Belmont View						
Idea of Milton Farms	G	365	Sept	50	2.44	11148	510
Lonicera Maxim Darthelma	G	168	Sept	764	43.81	4526	242
Lonicera Maxim Marie	E	31	Sept	934	44.46	959	45
s. Quail Roost Prince Maxim	D. Lonicera Mary						
Quail Roost Ann	G	279	Sept	722	40.12	7889	391
*Quail Roost Debutant	B	217	Sept	970	52.03	9523	461
Quail Roost Eminent Star	F	365	Sept	233	12.82	9120	479
*Quail Roost Frances	C	189	Sept	967	50.67	7176	329
Quail Roost Glow	G	194	Sept	767	43.50	5235	273
Quail Roost Ideal Beauty	G	214	Sept	822	46.08	7092	339
Quail Roost Lucky Chene	G	172	Sept	738	43.65	5017	280
*Quail Roost Lucky Nola	D	334	Sept	767	42.29	11954	648
Quail Roost Lucky Patience	G	226	Sept	485	28.49	4721	225
*Quail Roost Maxim's Annette	A	280	Sept	755	39.96	9722	459
*Quail Roost Maxim's Christine	A	286	Sept	1099	63.24	13137	654
*Quail Roost Maxim's Gem	A	365	Sept	50	2.72	12767	646
*Quail Roost Maxim's Luxury	A	254	Sept	989	47.48	10885	487
*Quail Roost Maxim's Marian	C	347	Sept	692	43.78	9925	510
*Quail Roost Maxim's Mona	A	98	Sept	1422	67.57	4864	218
*Quail Roost Maxim's Rosanne	A	67	Sept	1457	62.80	3079	133
Quail Roost May Cameo	F	307	Sept	723	40.89	8971	448
Quail Roost May Carmen	G	365	Sept	355	19.61	9003	467
Quail Roost May Princess	G	333	Sept	851	43.23	11076	503
Quail Roost Mayrise	G	239	Sept	570	33.50	6343	311
*Quail Roost Patient Dawn	C	88	Sept	1140	54.98	3368	147
Quail Roost Patient Doris	G	356	Sept	553	35.72	8302	472
*Quail Roost Patient Francine	E	176	Sept	898	51.74	6230	332
Quail Roost Patient Nola	G	358	Sept	748	45.05	10849	530
Quail Roost Polly	C	188	Sept	707	43.02	5085	284
*Quail Roost Princess Betty	A	156	Sept	1168	56.42	6839	310
Quail Roost Princess Comfort	G	365	Sept	263	14.01	8496	431
Quail Roost Queen Geneva	G	312	Sept	674	41.87	8141	457
Quail Roost Queen Maid	G	138	Sept	779	38.13	4006	187
Quail Roost Queen Mary	G	188	Sept	759	43.13	5645	290
Quail Roost Royal Ideal	G	172	Sept	771	43.44	4744	236
Quail Roost Sapphire	G	335	Sept	735	41.92	10029	498
*Quail Roost Tranquil	D	123	Sept	1206	64.43	5273	262
Taurus' Tillie of Turkey Ridge	G	152	Sept	1070	57.89	6011	291
Valor's Princess of Twin Brook	C	311	Sept	774	43.74	9681	501
Zimalcrest Design's Rose	G	215	Sept	728	35.82	6154	267

Hinshaw, Clyde E., Fountaine Farm, Fountain City, Ind. ARHT

†Fountaine Butterfat's Elite	G	150	Sept	539	39.08	3803	204
†Fountaine Butterfat's Emerald	G	185	Sept	608	29.92	3771	196
†Fountaine Butterfat's Gladiola	G	42	Sept	698	30.94	976	42
†Fountaine Charity	G	85	Sept	802	40.11	2395	108
s. Versailles Dictator	D. Indian Chirp of Summit Farm						
Fountaine Pacretia	G	145	July	680	34.34	3450	185
s. Bethany Pilgrim	D. Brookside Madame Patricia						
Fountaine Pepita	E	56	Sept	1282	56.95	2243	101
Fountaine Phantasy	G	365	Aug	134	8.39	6407	342
†Fountaine Prudence	G	285	Sept	395	26.04	6084	337
*Gayoso Arianna	A	17	Sept	675	39.13		
s. Gayoso Actor	D. Gayoso Marianna						
*†Jean's Joan of Hoovens F.	D	228	Sept	678	33.86	7805	360

Hobler, Atherton W., Woodacres, Stamford, Conn.

*Crusader's Marguerite	A	144	Sept	1399	77.53	7908	390
Hebron Dolly's Daisy	G	365	Sept	768	44.64	12358	720
Kitchener Cloud	G	154	Sept	927	52.97	5034	253
s. Lynbrook Promise	D. Charity of Kitchener						
Kitchener Royal Dawn	G	105	Sept	1015	59.30	3913	195
*Kitchener Royal First Lady	D	167	Sept	1290	64.25	8569	399
*Kitchener Royal Virtue	D	158	Sept	1225	61.89	7632	382
*Kitchener Vieni	D	267	Sept	737	37.38	11143	523
*Valleywood Noble Daisy	B	203	Sept	1246	75.78	9819	558
*Wethersfield Lila	A	78	Sept	1880	81.40	5241	218
s. Wethersfield Bellarion	D. Bloom Bethabare						
*Wethersfield Margot	A	188	Sept	1147	62.40	8934	441
*Wethersfield Verona	A	263	Sept	877	52.15	10616	561
*Wethersfield Vivacious	A	131	Sept	1410	60.09	6720	271
Wood Acres Vicky	G	105	Sept	952	47.72	3666	170
s. Wethersfield Bellarion	D. Wethersfield Vianna						
*Woodlands Plum	A	95	Sept	1368	66.11	4664	213
Woodlands Questa	B	134	Sept	1282	57.60	6654	267

Hochmuth, Diana, Elderbrook Farm, La Valle, Wis. ARHT

†Anne of Elderbrook	B	305	Aug	313	19.20	9767	505
Beth of Sylvanite	A	316	Sept	302	17.61	9996	446
†Hedy of Elderbrook	G	305	Aug	358	19.84	8669	432
†Jody of Elderbrook	A	305	Aug	220	14.21	9594	473
†Patsy of Elderbrook	D	305	Aug	379	16.97	11797	516

Hochmuth, Herbert, Elderbrook Farm, La Valle, Wis. ARHT

†Faith of Elderbrook	E	122	Sept	514	25.23	2821	142
†Liberty of Elderbrook	F	92	Sept	819	38.52	2951	131
†Madge of Elderbrook	E	305	Aug	307	16.26	8014	398
†Spot of Elderbrook	C	305	Sept	346	19.61	9572	450

Hollerith, L. B. & Daughters, Mrs., Mobjack Farm, Mathews, Va.

Mobjack Azalea	G	327	Sept	634	33.21	9235	410
Mobjack Daisy	E	203	Sept	1033	60.47	8555	422
Mobjack Flax	D	136	Sept	1181	62.59	5987	268
Mobjack Geranium 2d	C	144	Sept	1348	68.77	7486	357
Mobjack Heather 2d	G	300	Sept	716	41.97	9287	486
Mobjack Ilex 2d	G	312	Sept	703	45.45	8525	479
Mobjack Rose Dimple 4th	F	253	Sept	1004	49.52	9254	419
Mobjack Zinnia	G	285	Sept	782	46.14	9552	445

Holman, Paul R., Indian Boulder Farm, Bolton, Mass. ARHT

*†Albamont Meadow Rue	A	273	Sept	734	43.65	10199	507
*Birchfield Mistress	A	363	Sept	717	51.02	12127	745
*Blue Star	E	332	Mar	283	14.37	6767	354
*†Moon Fawn of Indian Boulder	E	137	Sept	679	32.88	4099	168
*†Myhaven Josephine	A	92	Sept	713	36.96	2739	126
†Naomi of Indian Boulder	G	30	Sept	857	40.38		
s. Meredith Fabulous	D. Massapoag Bountiful						
Weetamoo of Indian Boulder	G	353	Sept	433	25.12	7815	382
*†Westfield Farm Annabelle	A	141	Sept	708	39.66	4065	202

Holmes, P. A. & Son, Holmead Farm, Mount Vernon, Mo. ARHT

Fern Hill Clarion's Honey	G	264	Sept	807	40.72	8343	382
King Hill Rexbetty	C	282	Sept	790	39.82	9704	482
King Hill Rexjane	E	365	Sept	682	36.43	12994	614
King Hill Rexruby	F	333	Sept	1001	48.08	13081	552
Meadow Lodge Myrtle	F	294	Sept	535	31.62	8102	415
Meadow Lodge Mystery Girl	G	120	Sept	999	41.97	4284	158
Stalwart's Jean	B	107	Sept	889	40.09	3478	136

Hornaday, Richard, Ruayne Farm, Greensboro, N. C. ARHT

*Ruayne Hermes Blanch	E	365	Mar	297	20.72	9602	491

Hornaday, W. A., Ruayne Farm, Greensboro, N. C. ARHT

*Butler Island Valor Elsie	B	281	Sept	1225	48.17	11845	440
Classy Sam's Pollyanna	B	75	Sept	1192	49.84	2939	113
s. Classy Sam of Fellowship Farms	D. Quail Roost Royal Polly						
*Harvester's Lyda	A	115	Sept	1092	51.36	4447	190
s. Harvester's Duke of Over Brook	D. Lyda of Colfax						
*Lilly of Cottonade	A	274	Sept	849	33.05	10148	365
*Lyda of Colfax	A	167	Sept	900	43.23	5725	255
s. Argilla Cavalier	D. Lucia of New Delta						
Maxim's Cornflower of Bayville	F	175	Sept	852	38.53	5601	254
*Patsey of Home Farm	A	235	Aug	886	41.47	7650	352
Raider's Merimaid of Paramount	A	89	Sept	1319	55.96	4154	161
s. Raider's Harvester of Normack	D. Little Maid of Paramount						
*Raider's Violet of Normack	A	281	Sept	831	41.83	9809	434
Ruayne Hermes Cora	A	151	June	1048	52.32	5584	274
s. Maxim's Hermes of Quail Roost	D. Cora of Elm Grove						
*Ruayne Hermes Leona	A	89	Sept	1284	63.86	3990	187
s. Maxim's Hermes of Quail Roost	D. Leona of Bachelor's Retreat						
*Ruayne Hermes' Rena	C	191	Aug	1000	55.15	7323	353
*Ruayne Hermes Ruth	A	130	Sept	1176	54.02	6828	316
s. Maxim's Hermes of Quail Roost	D. Ruth of Bachelor's Retreat						
Ruayne Illustrator's Duchess	D	195	Sept	1022	48.66	8143	361
Ruayne Illustrator's Harriet	C	147	Sept	965	50.38	5123	241
Ruayne Illustrator's Lillian	G	183	Sept	867	38.00	6212	247
s. Quail Roost Illustrator	D. Lilly of Cottonade						
Ruayne Illustrator's Princess	C	133	Aug	1007	47.27	4910	207
Ruayne Lucky Rita	F	263	Sept	762	46.92	7742	444

Horneman, H. C., "Kenfleur," Danville, Ill. ARHT

*Kenfleur's Betsy Emily	A	223	Sept	1159	48.35	11258	456
Kenfleur's Dicta Hopeful	G	347	Sept	750	36.99	11032	499
*Kenfleur's Jean Harlow	A	258	Sept	1003	48.58	10923	538
Kenfleur's Lillian	G	250	Sept	637	31.37	7775	352
Kenfleur's Rose King's Marcia	G	166	Sept	825	42.52	5264	247
*Ridglydale's Merrymaker Alert	C	264	Sept	896	49.05	9650	474
*Ridglydale Teddy's Challenger	B	184	Sept	933	44.71	7898	360

Horneman, H. C., "Kenfleur No. 1," Perrysville, Ind. ARHT

Crescent's Promise	A	212	Sept	1073	49.79	8603	397
Dicta's Dream of Manitou	D	173	Sept	968	49.80	6230	316
Fan of Shady Brook Farm	B	268	Sept	891	42.43	10774	493
F.'s Little Lady	F	267	Sept	563	25.47	7873	366
Kenfleur's Actor's Gilmay	F	156	Sept	871	43.06	5314	249
*Kenfleur's Dicta Harlow	A	307	Sept	1080	44.60	13096	553
*Kenfleur's Dicta Marcella	A	305	Sept	1011	46.53	12429	542
*Kenfleur's Dicta Marlene	A	313	Sept	913	53.41	11235	583
*Kenfleur's Dicta Molly	A	83	Sept	1564	65.73	4273	171
s. Dunwalke Dictator	D. Kenfleur's Pilgrim's Molly						
Kenfleur's Fanette	G	272	Sept	726	40.51	8082	389
*Kenfleur's Nellie Q.	B	315	Sept	1100	50.94	12560	596
Kenfleur's Quad Miss	E	273	Sept	1047	50.06	12409	530
Nancy Belle of Manitou	A	327	Sept	669	34.27	10512	519
Ridglydale's Hilda Alert	G	63	Sept	976	41.49	2087	87
s. Green Meadow Alert	D. Walnut-Hurst's Hilda						
*Rose Sheran of Ridglydale	A	280	Sept	994	54.29	12301	611

Horneman, Kenneth H., Kenfleur Army Ford Farm, Cayuga, Ind. ARHT

Fox Dean's Buttercup Beauty	B	297	Sept	852	37.95	10639	510
*Fox Dean's Flame	A	50	Sept	1510	65.41	2480	108
s. Valor's Truce	D. Winston Farms Fame						

Horton, Arthur, Pradera Farm, Valparaiso, Ind.

†Pradera Chinq Eileen	F	31	Aug	1204	50.00		
s. Chinquapin Field Master	D. Elta of Sunnyside						

Hougas, Vernon, Hill View Farm, Seneca, Ill. ARHT

*Gayoso Avia	C	246	Sept	817	43.68	9150	446
Hill View Buster's Bonnie	G	201	Sept	579	35.02	5053	268
Hill View Charlene	G	191	Sept	815	45.99	5902	292
Hill View Eulalia's June	D	195	Sept	667	42.68	5089	294
Hill View Lad's Hopeful	G	149	Aug	887	41.97	4634	225
St. Albans Actor's Dawning	E	268	Aug	857	47.09	8876	503
St. Albans Valor's Eulah	G	134	Aug	812	57.90	4129	225
Sunnymede General's Madge	G	263	Sept	722	39.45	7618	346
Villamere Reiman	D	334	Sept	780	47.71	11749	655

Howell, J. W., Fox-deceived Farm, Hagerstown, Md. ARHT

*†Beechwood Rosela	B	227	Sept	723	34.56	7237	308
†Fox-deceived Buttercup's Hope	A	264	Sept	252	8.50	7172	285
*†Fox-deceived Charity	C	243	Sept	797	40.44	8999	413
*†Fox-deceived Charter's Janette	B	33	Sept	1211	59.71	1306	64
s. Fox-deceived Charter	D. Itasca's Beauty of Fox-deceived						
*†Fox-deceived Charter's Patience	C	74	Sept	996	51.42	2563	135
†Fox-deceived Con-Belle Jean	G	217	Sept	541	27.60	4985	227
*†Fox-deceived Conclave's Honoria	E	148	Sept	623	27.88	4206	180
*†Fox-deceived Diana's Pride	A	124	Sept	941	51.32	4219	220
†Fox-deceived Evelyn	A	305	Sept	13	.64	9460	411
*†Fox-deceived Slogan's Fancy	E	134	Sept	704	31.43	4014	162
†Fox-deceived Slogan's Glendora	E	122	Sept	768	34.91	3475	145
†Fox-deceived Slogan's Lindy	G	273	Sept	416	20.87	4409	199
†Fox-deceived Slogan's Mary Ann	G	90	Sept	765	37.43	2353	113
†Fox-deceived Slogan's Marylin	G	87	Sept	676	33.63	2078	97
*†Fox-deceived Violet	A	221	Sept	778	44.06	7192	370
*†Patient Sally of Fox-deceived 2d	A	22	Sept	875	34.74		
s. Fox-deceived Charter	D. Patient Sally of Fox-deceived						
†Sport's Lilly May	G	194	Sept	448	24.23	3354	160
*†Spring Woods Lindy Lou	A	233	Sept	898	43.29	9044	449

Huck, Kathleen, Huckhills Farm, Hydes, Md. ARHT

†Bloomfield Festa	D	70	Sept	1019	50.17	2378	113
†Langvalley Languid	D	154	Sept	788	43.62	5040	259
†Souvenir's Sally	A	251	Sept	845	43.78	8577	407

Hulit, Dwight C., Morningdew Guernsey Dairy, Hillsboro, Oregon. ARHT

†Tualatin Royal Daphne	F	252	Sept	366	21.97	4655	245

Hulit, Fay A., Morningdew Guernsey Dairy, Hillsboro, Oregon. ARHT

†Tualatin Etoile	D	157	Sept	600	32.24	4590	203
Tualatin Prospect	C	140	Sept	659	33.36	4525	209
s. Beechwood Zero King	D. Tualatin Delormis						

Hulit, Sam & Sons, Morningdew Guernsey Dairy, Hillsboro, Oregon. ARHT

†Beauty's Pride of Tualatin	A	134	Sept	640	31.50	3795	180
s. Rancho Royalist	D. Beauty Pride of Deer Creek						
†Chehalem Rosemary	C	176	Sept	478	21.54	3988	176
†Chehalem's Belle's Flossie	D	291	Sept	389	22.71	7832	381
*†Darigold Vesta	A	250	Sept	692	35.66	10391	492
†King's Feka of Valley View	F	142	Sept	443	22.94	3374	162
†Princess Waneta	D	297	Sept	308	16.49	5841	284
*†Theresa of Maple Lane	A	281	Sept	467	25.78	8473	442
†Tualatin Ylonda	D	171	Sept	541	29.70	4644	229

Illinois, University of, Urbana, Ill.

Illini Alert Miralin	G	320	Sept	399	27.41	4771	303
*Illini Lindy Miranda Pride	A	186	Sept	731	40.98	5461	295
*Illini Pride Miranda Girl	A	135	Sept	615	28.42	2951	132
*Illini Reflection Dimple's Dot	A	161	Sept	927	42.49	5941	261
*Kenfleur's Dicta Quadrine	B	160	Sept	476	25.42	2392	126

Indian Ladder Farms, Incorporated, Altamont, N. Y.

Indian Commoner's B-aa Viola	G	71	Sept	822	38.58	2014	85
Indian Commoner's K-aa Aster	G	16	Sept	381	15.51		
s. Florham Commoner	D. Indian Ladder Kx PBx Ax A Lena						
Indian Commoner's K-a Camellia	G	48	Sept	776	38.06	1240	54
Indian Commoner's K-ba Aster	G	21	Sept	605	28.58		
s. Florham Commoner	D. Indian Ladder Knight PBAx Lena						
Indian Ladder FCs Kings Butcup	G	365	Sept	143	7.94	10871	545
Indian Ladder FCs PBAKx Pansy	F	301	Sept	696	43.43	9734	487
Indian Ladder FCs PB Px Violet	G	365	Sept	208	11.48	11874	612
Indian Ladder FC's PBx Violet	G	365	Sept	508	26.87	12574	626
Indian Ladder FCs Vx A At Rose	G	321	Sept	511	31.19	9544	491
Indian Ladder FCs WHTx Blosom	F	8	Sept	294	11.70		
s. Florham Commoner	D. Indian Ladder W's Hx Ts Blosom						
Indian Ladder FC's W's Hx Bcup	F	328	Sept	785	38.25	10083	481

Ingersoll, W. Fitch, Mr. & Mrs., Bay End Farm, Buzzards Bay, Mass. ARHT

†Bright Blonde	A	68	Sept	1131	55.46	2724	140
s. Langwater Carteret	D. Imp. Blanche of Moulpied						
Rose Doublet of York	G	152	Sept	691	31.66	4023	209

Irwin, A. P., Sunny Ridge Farms, Chadds Ford Junction, Pa. ARHT

Ambler's Chellene of Gwynllan	G	365	Sept	367	23.09	8348	475
Ambler's Gift of Gwynllan	D	334	Sept	261	17.91	7098	369
Ambler's Keep of Gwynllan	F	365	Sept	271	17.38	9647	480
Begalore of Edgewood Farm 2d	B	71	Sept	977	52.01	2398	126
Brilliant Eulalie	C	311	Sept	385	16.49	8109	351
*Countess of Walnut Grove	B	365	Sept	183	9.68	11859	535
Daisy Belle of Walnut Grove	C	365	Sept	273	13.86	10943	525
Douglas' Yvonne	A	230	Sept	758	42.35	8168	393
Flying Hill Alafair	G	270	Sept	535	28.90	6671	297
Flying Hill Country Decoration	E	331	Sept	137	7.37	8366	398
Lady Marie of Edgewood	D	144	Sept	533	32.58	3747	190
Lincoln's Goldie Floss	C	195	Sept	766	44.37	6193	321
Longwood Marie	G	365	Sept	67	4.21	6782	340
Maxwelton Anne's Lovelight	F	270	Sept	623	29.99	7560	362
Meadow Spring Queen Lena	G	214	Sept	684	31.42	6065	262
Minnie's Lass of Edgewood Farm	F	365	Sept	398	23.72	7919	374
Prince's Pearl of Edgewood	D	364	Sept	560	29.36	9939	476
Queen Mary of Edgewood Farm	E	218	Sept	881	42.86	7455	313
Roamer's Pearl of Whitford	F	324	Aug	379	26.84	7859	441
Ruthie of Edgewood Farm	E	76	Sept	982	38.42	2613	101
Sylvia's Brilliant Louisa	G	365	Sept	267	15.59	7764	410

Jacklin, H. M. & Son, Plover, Wis. ARHT

Daisy's Pride of Marshallane	E	365	Sept	683	37.07	13474	651
†Jessie's Etta Joan	A	138	Sept	742	34.95	4002	159
Johnson's Betty's Patsy	G	355	Sept	877	59.20	11428	700
†Meadow Lawn Audrey	A	96	Sept	1148	49.38	3716	149
†Slogan's Leona of Springvista	E	244	Sept	602	32.84	6483	325
†Stonehurst Dandy	A	164	Sept	917	44.89	5679	277
†Stonehurst Delia	A	207	Sept	652	36.59	5654	274

Jenkins, Archie D., Spring Ridge Farm, Waukesha, Wis.

Glad Rhapsody of Spring Ridge	A	315	Sept	876	46.81	11984	566

Jenkins, E. H. & Son, Spring Ridge Farm, Waukesha, Wis.

†Spring Ridge Faithful Friendly	C	214	Sept	543	32.77	6181	349
Spring Ridge Frances	E	341	Sept	686	38.79	11368	558

Johnson, Irene W., Saint Albans Farms, Becker, Mo. ARHT

*Aemisegger's Fashion	A	313	Sept	1029	50.63	14400	622
†Brookmead's Sunrise	A	30	Sept	908	37.43		
s. Brookmead's Herald	D. Imp. Surprise of Brookmead 2d						
†Fern Hill Clarion's Ina	G	111	Sept	636	28.24	2385	103
Flying Hill Confidence	B	50	Sept	1169	44.90	1952	69
s. Flying Hill Courageous	D. Flying Hill Hearts' Content						

*Fritzlyn Duchess	A	318	Sept	809	41.84	10877	546
Fritzlyn Genera	G	334	Sept	529	26.55	7185	346
Fritzlyn Gen Heiress	G	342	Sept	566	30.77	10187	499
Fritzlyn Jupiter's Rose	G	69	Sept	803	33.51	1877	81
Gaylord's Glamour of Val	E	142	Sept	846	39.96	4554	211
*Iris of Ocean Trail	B	344	Sept	437	23.55	10664	490
*Juno's Maisie of Cowham Farm	A	242	Sept	872	39.88	9564	454
†Princess Beauty of Fairview	A	238	Sept	250	15.76	5312	271
*St. Albans Actor Boy's Shine	C	331	Sept	507	23.51	8838	368
*St. Albans Actor Boy's Thankyou	C	201	Sept	695	30.88	6371	251
*St. Albans Actor's Beauty	A	148	Sept	1269	56.75	7415	337
*St. Albans Actor's Beauty Spot	A	221	Sept	1113	53.79	10156	492
*St. Albans Actor's Cindy	A	273	Sept	699	38.04	10320	522
St. Albans Actor's Gifted	G	286	Sept	799	40.27	8953	406
St. Albans Actor's Octell	G	164	Sept	788	31.77	4952	187
*St. Albans Argyll's Dawn	A	104	Sept	1013	45.59	3919	169
†St. Albans Cavalier's Ward	G	127	Sept	632	27.09	3165	137
*St. Albans Cherub's Lola	C	224	Sept	926	43.46	8526	389
St. Albans Count's Beauty	G	148	Sept	927	42.29	5178	241
St. Albans Count's Gazette	G	242	Sept	601	33.68	6415	316
St. Albans Count's Gilt	F	181	Sept	884	41.99	6086	297
*St. Albans Count's Hale Spot	D	207	Sept	767	38.55	6637	353
†St. Albans Count's Hebe	G	199	Sept	483	30.01	3855	213
St. Albans Count's Hollis	G	328	Sept	460	23.20	9097	397
†St. Albans Count's Mayella	D	71	Sept	553	23.36	1438	60
s. Cosquay's Foremost	D. May's Rosie Queen Bell						
St. Albans Count's Queenie	G	111	Sept	844	42.37	3431	164
†St. Albans Defender's Blossom	F	122	Sept	708	29.33	3088	129
St. Albans Masterpiece's Ella	G	220	Sept	668	34.67	6309	287
*St. Albans Monogram's Star-bright	C	201	Sept	1068	45.30	8616	359
*†St. Albans Que Frances	A	61	Sept	927	41.56	2037	83
s. Buster of Lincoln Farm	D. Frances of Niles						
*St. Albans Que Vive Junea	C	241	Sept	589	27.19	8444	364
†St. Albans Que Vive Londa	G	287	Sept	627	28.03	8615	369
†St. Albans Que Vive Silvell	F	162	Sept	664	27.78	4283	187
*St. Albans Rex's Marit	D	324	Sept	670	35.52	10447	506
†St. Albans Royal Jan	G	103	Sept	769	35.32	2819	123
†St. Albans Sequel Daisy	A	61	Sept	867	33.74	1836	75
†St. Albans Steadfast Jen	G	284	Sept	562	28.79	7097	325
St. Albans Steadfast Marilyn	F	139	Sept	761	39.29	4156	198
St. Albans Steadfast Pert Spot	G	282	Sept	1103	49.22	11947	498
St. Albans Valor's Acta Beaut	F	202	Sept	907	39.04	7262	307
St. Albans Valor's Bid	G	223	Sept	847	36.76	7428	309
St. Albans Valor's C. W.	G	58	Sept	1190	44.03	2323	86
St. Albans Valor's Fanella	G	273	Sept	827	36.67	9172	390
St. Albans Valor's Gee	G	65	Sept	860	32.68	1877	72
St. Albans Valor's Girl	D	251	Sept	844	38.27	9183	402
St. Albans Valor's Gracious	G	273	Sept	513	23.84	7329	309
†St. Albans Valor's Hazella	G	74	Sept	745	30.02	1831	75
St. Albans Valor's Itchen	E	303	Sept	567	25.52	10669	444
St. Albans Valor's Lass	G	167	Sept	837	41.80	5416	233
†St. Albans Valor's Marilena	C	102	Sept	786	31.69	3163	124
St. Albans Valor's Mazola	G	272	Sept	739	33.29	7625	312
St. Albans Valor's Rosetta	G	162	Sept	812	35.00	5123	200
Springbrook Magdalene	A	365	Sept	292	16.38	8849	437
Steadfast's Nancy of Lynndale	A	133	Sept	645	28.07	3331	161
*Valleywood Comely	B	301	Sept	816	37.56	10725	487
Ward's Golden Lady	A	83	Sept	511	21.69	1534	63
*Wildwood Polly's Dimple	C	192	Sept	984	44.62	7918	350
†Ylonda of Hillview	A	241	Sept	25	1.37	5197	238

Johnson, Wayne, Churn Creek Farms, Worton, Md. ARHT

Churn Creek's Wistful	F	304	Sept	840	47.32	10666	528
*Foremost Martha	A	61	Sept	1696	71.41	3415	154
s. Foremost Nobly Born	D. Ultra Cream Cup of City View						
*Foremost Nobby	C	153	Sept	1146	56.88	6441	296
*Hardwick's Desire	A	263	Sept	931	58.90	13294	733
*Hardwick's Jean	A	74	Sept	1591	73.05	4238	183
*Supreme's Glory	A	62	Aug	1628	76.23	3225	146
s. Mayflower's Supreme	D. Royelen's Glen Glory						

Johnston, A. R., Walnutdale Farm, Lore City, Ohio. ARHT

Goldwick of Winding Creek	F	346	Sept	279	17.87	5056	273
Hawthorn's Delight	A	315	Sept	314	16.56	6025	273
Idol Light of Winding Creek	A	150	Sept	811	35.95	4929	189
Sunnysage Loretta	G	44	Sept	558	25.73	820	37
s. Sunnysage K. Larry	D. Paulla Vista Polly Ann						
Walnutdale Anna	C	205	Sept	410	20.06	3487	157
Walnutdale Belle	F	349	Sept	470	25.11	7528	349
Walnutdale Ceres	G	304	Sept	491	25.34	6490	294
Walnutdale Diana	G	220	Sept	487	26.09	4539	209
Walnutdale Dixie	G	37	Sept	677	34.64	856	43
s. Winding Creek's Charmwick	D. Hawthorn's Colleen						
Wintondale Cyrilla	A	317	Sept	280	18.40	6517	335
Wintondale Princess	A	96	Sept	603	24.67	2204	96
Wintondale Rosemary	A	310	Sept	397	22.12	5659	282

Jones, Arthur E., Arbobess Farms, Flemington, N. J. ARHT

†Royal Lulubell of Ideal	D	305	Aug	263	14.85	9017	460
†Sharon's Galann Mary	A	16	Sept	559	27.10		
s. Sycamore Galahad	D. Sharon's Mary-Ann						
Winsome Ada G.	G	233	Sept	728	36.94	6459	317

Jones, Hermon F., Jones Farm, Harlingen, Texas. ARHT

Alice's Luella	B	183	Sept	1089	59.29	7966	394
†Cherub Buttercup's Joy	C	30	Sept	935	40.21		
s. Czarina's Gay Lad	D. Alice's Cherub Buttercup						
Cherub Gypsie Queen	G	165	Sept	541	33.06	3286	175

Kaiser, Elmer H., Theo-Vale Farm, Olympia, Wash.

Bonny Brook Sally Rilma	B	152	Sept	1020	51.71	5929	267
Theo-Vale Connie	A	365	Sept	266	13.36	12687	637
Theo-Vale Madrona	D	365	Sept	325	19.35	12242	659
Theo-Vale Maxine	G	172	Sept	788	40.30	5553	253

Kansas State College, Manhattan, Kans.

*Florrie's Anemone	C	322	Sept	323	15.99	11304	626
*Florrie's Lavender	B	153	Sept	864	42.54	5362	232
Gay Quest Almond	F	147	Sept	862	39.07	4983	219
Gay Quest Calla	G	283	Sept	630	30.43	9711	381

Kay, F. C., Pueblo, Colo.

Interlochs Barney's Pride	G	278	Sept	595	30.29	7044	360
*Interlochs Chime	A	195	Sept	1189	41.27	9207	344
*Interlochs Elite	D	290	Sept	670	33.00	9247	416
Interlochs Fess's Princess	G	196	Sept	603	39.93	4758	270
Interlochs Festoon	B	365	Sept	615	32.97	10720	519
Interlochs Feva	G	139	Sept	739	45.08	4023	191
Interlochs Fran	D	151	Sept	982	37.62	5469	210
Interlochs Frond	E	267	Sept	848	33.26	8460	336
Interlochs Ramona	B	192	Sept	820	41.34	6971	335
*Interlochs Regina	A	63	Sept	1489	64.06	3294	127
s. Interlochs Judge	D. Interlochs Rosemary's Rhea						
Interlochs Rose	C	355	Sept	825	35.24	11136	494

Keever, W. W., Guernlerock Farm, Lincolnton, N. C. ARHT

Guernlerock Patsy	A	122	Sept	827	35.34	3644	161

Kelsey, Frank W. & Lesh, Pearl H., Alfacrest Farm, Huntington, Ind. ARHT

Alfacrest's A. C. Judith	G	266	Sept	794	40.11	8862	407
Alfacrest's A. C. Patsy	G	348	Sept	531	29.86	9487	518
Alfacrest's A. C. Phyllis	G	147	Sept	791	38.44	4663	210
*Alfacrest's Bethina	B	252	Sept	648	30.36	8456	418
*Alfacrest's Blondie	D	293	Sept	795	20.69	11736	428
*Alfacrest's Ladonna	C	221	Sept	871	31.62	8246	363
†Alfacrest's Madeline	F	237	Sept	813	37.82	6696	319
†Alfacrests Q. V. Beatrice	G	66	Sept	959	36.95	2200	85
s. Hilltop Que Vive Hambro	D. Glenna Deen's Blossom						
Alfacrest's Q. V. Starlene	G	168	Sept	823	34.11	5651	219
*Blossom's Beautiful	A	306	Sept	675	31.36	9176	422
*Lady's Lurabelle	A	283	Sept	706	29.82	9295	401
*Rosemary's Romelle	A	320	Sept	528	24.57	11571	504

Kerr, Paul H., Kerr's Dairy, Columbia, S. C. ARHT

Beaver Creek Louise	E	304	Aug	727	34.43	10150	477
L-Barbra of Kerr's Dairy Farm	F	243	Aug	674	28.78	6875	275
*P. Alice of Kerr's Dairy Farm	E	299	Aug	875	46.91	9777	492
*Rosemary of New Delta	A	266	Aug	875	48.17	10048	483

Kerr, Walter S., Treweryn Farm, Spring House, Pa.

Pallotta of Treweryn	G	285	Aug	626	35.23	6936	348
Pandora of Treweryn	F	362	Aug	661	31.70	9195	414
Patience of Treweryn	G	349	Aug	681	40.82	8920	479
Pride of Treweryn	G	227	July	535	28.17	4837	226

Kilpatrick & Sturgeon, Iowagold Guernsey Farm, Woodward, Iowa.

Annette of Iowagold	A	166	Sept	1127	52.10	7357	331
Faith of Iowagold	B	244	Sept	976	44.12	9803	420
Jewel of Iowagold	C	273	Sept	1019	49.55	11008	510
Lillian of Iowagold	A	204	Sept	1616	79.85	12315	527
Opal of Iowagold	B	217	Sept	503	24.31	6361	306
Ruby of Iowagold	A	204	Sept	1068	48.93	9234	387
Sarah of Iowagold	A	174	Sept	709	35.77	5875	255
Stella of Iowagold	B	225	Sept	1133	51.02	9969	428
Wilma of Iowagold	F	271	Sept	787	35.69	9225	405

Kimbark, John T., Rhinebeck, N. Y.

Golden Lassie of Sepascot	G	20	Aug	542	23.60		
s. Bournedale Golden Sepascot	D. Big Boy's Belle of Sepascot						

Kingston, Delbert H. & Sons, Margendell Farm, Mukwonago, Wis. ARHT

Connie of Ulao	G	314	Aug	351	17.92	6218	316
Golden-Energy of Ulao	G	365	Sept	566	31.16	8258	421
Joan of Ulao	C	362	June	243	14.80	8378	465

Kinney, Oscar F., Waldorf Farms, North Chatham, N. Y.

Broadland Leona	D	211	Sept	710	32.84	6732	303
†Waldorf Arabelle	F	282	Sept	545	29.88	8026	352
†Waldorf Daybreak	F	162	Sept	593	31.10	4587	202
†Waldorf Miss Ruby's Beauty	G	178	Sept	578	32.98	4753	224
†Waldorf Natalie's Mina	B	305	Sept	501	28.61	9162	406

Kipp, Hubert P., Lone Acres Farm, North Prairie, Wis. ARHT

†June of Stony Point	C	148	Sept	541	29.26	3600	176
†Lone Acres Christine	G	195	Sept	523	24.87	4243	181
†Lone Acres Grace	G	240	Sept	501	30.52	5568	269
†Lone Acres Ida	G	296	Sept	421	25.48	6413	313
†Lone Acres Lucy	G	86	Sept	648	31.70	1980	91
†Lone Acres Mayflower	G	63	Sept	700	30.10	1568	67

Kirkpatrick, J. M. & Fredericka, Kirklawn Dairy, Topeka, Kans. ARHT

†Cooper's Rabon	C	273	Sept	543	35.73	6057	347
†Kirklawn Jean	G	273	Sept	395	23.45	4853	263
†Kirklawn Roberta	G	200	Sept	663	31.26	5338	222
†Kirklawn Winnie	G	171	Sept	715	36.65	4679	223

Kissinger, Howard A., Springdale Guernsey Farm, Ottawa, Kans. ARHT

May Queen of Springdale	A	181	Sept	1010	47.80	7118	290
Springdale Bright Lassie	B	73	Sept	1116	47.10	2738	112
Springdale Cassandra	A	87	Sept	1240	48.27	3794	143
Springdale Daisy Belle	A	234	Sept	697	35.45	7694	340
Springdale Etta Mae	C	165	Sept	1033	43.11	6753	249
Springdale Fantana	A	279	Sept	1064	57.37	11010	557
Springdale Glamour Girl	B	292	Sept	819	45.00	9042	474
Springdale Ideal's Blondie	E	138	Sept	914	48.49	4707	218
Springdale Leta Vee	D	96	Sept	1284	52.92	4425	182
Springdale Priscilla	D	86	Sept	1035	46.59	3265	133
Springdale Sunlight	E	255	Sept	844	43.90	8583	406

Kleinhans, Joseph B., Dr. Kleinhans Farm, Herbster, Wis. ARHT

Troutwater Cesora of Dr. K.	G	183	Sept	653	37.14	4859	227
Troutwater Maisey of Dr. K.	F	183	Sept	633	33.87	3910	190
Troutwater Siesta of Dr. K.	F	171	Sept	659	31.02	4855	211
Troutwater Sweggy of Dr. K.	F	362	Sept	666	33.88	11550	483

Knight, William W., Belmont Farm, Perrysburg, Ohio.

*King's Glory of Belmont	B	266	Sept	776	50.16	8685	512
*King's Golden Glow of Belmont	B	156	Sept	839	44.93	5076	251
King's Imogene of Belmont	G	274	Sept	676	37.28	8020	434
*Sultan's Erma of Belmont	A	318	Sept	877	37.90	11813	476

Krannert, H. C., Normandy Farm, New Augusta, Ind.

*Boulder Bridge Ida	A	189	Sept	1500	69.77	10964	439
*Boulder Bridge Karat	A	80	Sept	1284	57.29	3599	145
Coronation Flora	D	302	Sept	1025	45.34	11534	496
*Nancy Hanks of Silver Maples	A	345	Sept	1333	81.19	19232	1038
Normandy Lady Yvette	G	205	Sept	959	42.52	7406	287
Normandy Maxie Royal	G	190	Sept	1000	52.30	7154	327

Normandy Royal Dairymaid	G	183	Sept	1089	46.95	6958	277
Thatch Meadow Alicia	G	214	Sept	1162	50.59	8755	348
Thatch Meadow Ann	G	365	Sept	82	4.25	12569	646
*Thatch Meadow Gazella	B	90	Sept	1563	70.53	4732	199

Lakemont Dairy, Incorporated, Winter Park, Fla. ARHT

Butler Island Coker Fancy	A	319	Sept	913	50.78	12437	577
Dinsmore Electra	C	120	Sept	1204	55.05	5167	231
Dinsmore Radiant Cenci	E	331	Sept	800	40.24	10685	482
Gippy Champion's Lonnie	F	220	Sept	696	41.30	5764	302
Gippy Foremost's Charmant	G	244	Sept	641	35.47	6324	310
Harvester's Maiden	E	287	Sept	1012	46.28	10925	426
Hector's Rosalie Ada	G	249	Sept	610	30.23	5444	241
Hector's Ruby Dell	E	256	Sept	1002	43.11	10360	425
Indian River Barbara	D	254	July	1046	48.43	9604	411
Indian River Jewel	F	365	Aug	259	14.56	9557	441
Indian River Majesty Charm	G	348	Sept	655	35.78	8888	426
Indian River Mary	B	304	Sept	629	38.17	9330	468
Indian River Maxim Peach	C	293	Sept	548	28.07	11092	461
Indian River Miriam	D	68	Sept	1143	44.95	2609	96
S. Genius of Clover Farm	D. Morven's Elsie						
Indian River Nellie	F	365	Aug	316	17.43	9047	421
Indian River Valor Iris	E	310	Sept	692	34.16	8075	348
Jethro's Eno Fancy	G	84	Sept	839	40.28	2466	106
S. Quail Roost Prince Jethro	D. Champion's Eno Barba						
King's Milly of Beaver Creek	G	300	Sept	619	33.32	7132	325

Lakewood Farm, Malcolm J. Boyle, Trustee, Mundelein, Ill.

Gaylord's Solace of Val	E	365	Sept	597	31.48	12205	527
Geneva of Seymour	D	365	Sept	735	30.58	12772	524
Green Meads Queen Flirt	B	298	Aug	530	30.41	6637	339
Lea Lady Uppity	G	196	Sept	834	38.87	6699	291
Meadow Lodge Fancy	D	223	Sept	757	41.65	7843	418
*Meadow Lodge Rex's Cherie	B	122	Sept	1100	51.84	5126	211
Meadow Lodge Rex's Evalin	G	345	Sept	800	43.06	11274	585
Pine Manor Lorna Doone	G	322	Sept	806	37.01	12328	506
Rock Creek Forest Belle	G	242	Sept	737	33.64	7261	358
Rock Creek Forester's Polly	G	365	Sept	431	30.44	10828	543

Lambeth Furniture Company, Cedar Lodge Dairy, Thomasville, N. C.

Maxie's Jenny	E	267	Sept	567	29.87	6212	300
Ruayne Illustrator's Lucy	C	219	Sept	731	39.73	7045	361

Lane, Allan Browning, Spencer's Landing Farm, Centerville, Md. ARHT

†Broadland Glamour	G	286	Sept	783	39.95	10388	481
*†Islander's Annabel	C	69	Sept	1183	52.88	3019	133
*†Islander's Eleanor	C	49	Sept	1290	54.73	2022	86
S. Broadland Islander	D. Eleanor of Blue Hen						
†Jewel's Star of P. P.	G	47	Sept	881	39.65	1348	60
S. Broadland Marquis	D. Jewel of Pioneer Point						
*†Rockingham Ultra Brilliant	B	184	Sept	1239	58.39	9297	442
*†Vance of Clover Farm	B	154	Sept	994	44.74	6545	308

Lane, W. R., Mrs., Cedar Lane Farm, Swansea Center, Mass.

Courier's Fern of High Hill	F	216	July	938	44.84	7054	322
Lane Farm Cedar Boy's Marion	A	365	July	312	18.15	10752	552
*Lane Farm Chief's Gertrude	D	108	July	1456	70.77	5808	279
Lane Farm Chief's Jean	D	84	July	1276	64.97	3746	176
Lane Farm Chief's Jessica	G	284	July	842	43.38	8983	426
Lane Farm Chief's Johnina	G	201	July	911	49.38	6551	329
*Lane Farm Prince's Esther	B	150	July	1421	63.39	7223	363
*Lane Farm Prince's Hallelujah	A	365	July	126	6.59	10971	551
*Lane Farm Prince's Missy	A	122	July	1547	87.11	6645	347
Lane Farm Prince's Sally	D	203	July	944	49.77	6489	330

Laney, D. M., Oak Knoll Farm, Dousman, Wis. ARHT

†Amy of Oak Knoll	A	294	Sept	741	38.35	9163	457
†Daisy of Oak Knoll	D	253	Sept	494	27.00	6575	310
†Showbell of Oak Knoll	E	304	Sept	653	41.84	8664	452

Laney, Harlan J., Oak Knoll Farm, Dousman, Wis. ARHT

†La Belle of Oak Knoll	E	291	Sept	328	18.55	6105	320

Levis, A. C., Jonacre Farm, Dundee, Ill. ARHT

*Ambler's Chelly of Gwynllan	D	275	Sept	939	53.83	10501	575
*†Florham Queenly	C	213	Sept	740	31.40	7120	296
*Foremost Olectra	D	254	Sept	841	47.30	10216	542
*Green Meads Lady Penelope	D	288	Sept	1036	62.20	13177	655
*†Jonacre Dipper	B	120	Sept	882	40.23	3898	175
†Jonacre Phyllis	G	224	Sept	699	37.65	5466	286
*Sedgley A. Martha	E	365	June	443	22.15	10921	542

Liebers, Harry D., Est., "Skyline," Lincoln, Nebr. ARHT

*Skyline's Faith	A	86	Aug	1426	62.77	4443	172
*Skyline Superb's Levity	B	144	Aug	1134	55.95	6110	296

Liebers, Lawrence, "Skyline," Lincoln, Nebr. ARHT

*Liberty's Gretta	A	167	Aug	829	40.32	5114	237
*Skyline Clara	E	209	Aug	937	50.72	8187	433
*Skyline Golden Star	B	262	Aug	789	40.64	7710	395
*Skyline Happy Girl	B	167	Aug	975	35.41	5649	226
*Skyline Hope	E	167	Aug	990	49.41	5423	277
*Skyline's Florabell's Dimple	A	113	Aug	1106	52.57	4318	193
*Skyline's Jubilee	A	171	Aug	935	47.79	7347	345
*Skyline Slogan's Delight	A	330	Aug	772	36.21	10012	442
*Skyline Starlight	A	268	Aug	847	44.15	8552	430

Liebers, Lawrence & Harry D., Est., "Skyline," Lincoln, Nebr. ARHT

*Skyline's Fairy	A	226	Aug	961	54.42	9628	478

Liebers, O. H. & Sons, "Skyline," Lincoln, Nebr. ARHT

*Foremost Masterpiece's Dora	A	184	Aug	1083	50.81	7729	373
Lilly Bell of Plattewaters	A	342	Aug	597	28.14	9257	442
Masterpiece's Royal Queen	F	170	Aug	728	33.09	4091	199
*Skyline Bess	A	113	Aug	1090	55.19	4629	226
Skyline Cheer	G	365	Aug	169	10.02	7779	422
Skyline Daisy	G	120	Aug	876	39.42	3585	173
S. Dunwalke Primrose Beaulieu	D. Lady Maxim						
Skyline Honesty	E	122	July	888	44.00	4250	211
*Skyline Jane	B	182	Aug	1007	47.13	6597	292
Skyline Lilly	G	146	Aug	779	37.65	3872	183
Skyline Lucy	G	356	Aug	125	6.93	9550	441
Skyline Mable	G	48	Aug	831	41.84	1246	62
S. Mayprince's Masterpiece	D. Mable of Plattewaters						
Skyline Repose	G	189	Aug	985	44.76	6633	302
Skyline Romance	G	189	Aug	774	43.91	5546	290
Skyline Swan	G	365	Aug	265	13.39	9016	433
*Skyline Toreador's Moreen	D	365	Aug	338	19.12	9673	514
Skyline Trixie	F	127	Aug	878	41.20	3914	175
Wydevue Lady	G	127	Aug	814	38.77	3277	146

Liebers, Otto H., "Skyline," Lincoln, Nebr. ARHT

*Floranda Princess	C	132	Aug	1058	54.20	5489	272
*Wathena's Katrinka	A	363	Aug	597	34.73	12471	631

Lilly, J. K., Jr., Eagle Valley Farm, Indianapolis, Ind. ARHT

*Adaline's Actor's Gloria	A	110	Sept	1659	69.20	6171	240
Eagle Valley's Adaline	G	256	Sept	717	35.75	7809	333
Eagle Valley's Joy	G	182	Sept	817	42.51	5483	252
Fairholme Florentine	G	242	Sept	667	34.90	6618	313
*Gayoso Steadfast Virginy	A	259	Sept	854	44.50	8753	393
Ridglydale's Gem's Iuk Monarch	B	73	Sept	858	38.62	2376	104
*Wildwood Admiral's Cora	A	180	Sept	1457	65.87	9816	439

Lindsay, Earl T., Clearfield Farm, Massillon, Ohio. ARHT

*Clearfield Goldie	C	242	Sept	530	22.24	6144	297
*†Clearfield Polly	C	273	Sept	385	18.75	6045	304
*Governor's Juanita	B	205	Sept	618	29.70	5199	256
*Pearl's Hazel	A	214	Sept	713	42.61	6662	317

Lindsay, Harry D. & Earl E., Jr., Clearfield Farm, Massillon, Ohio. ARHT

†Clearfield Surprise	G	305	Sept	54	3.13	6852	344

Lindsay, T. P., Lynbrook Farm, Southboro, Mass.

Lynbrook Anita 2d	E	201	Sept	994	51.33	6883	364
Lynbrook Belora	G	240	Sept	909	42.93	7293	334
Melody Cherub's Perfection	G	233	Sept	812	41.17	6181	323
Woodholm's Apple Blossom	G	345	Sept	874	49.41	10299	543

Lohnes, James T., Red Fox Farm, Valley Falls, N. Y. ARHT

*Douglaston Countess Girvanna	B	217	Sept	617	37.88	6295	349
†Louisa's Nancy of Red Fox Farm	G	260	Sept	658	44.53	6840	396
†Rosse's Margery of Red Fox Farm	G	72	Sept	842	44.96	2132	104

Loving, J. W., Pueblo, Colo.

Gayoso Steadfast Lady	E	170	Sept	807	37.77	5717	243
Pine Manor Vanity	F	241	Sept	733	41.96	8721	408
St. Albans Defender's Rexina	E	146	Sept	1123	57.21	6485	285
Sunshine Angelina	G	175	Sept	739	41.13	5140	252

Loving, J. W., Mrs., Pueblo, Colo.

Dark Star of Chicona	G	114	Sept	846	32.69	3597	144
Pine Manor Memory Lane	G	260	Sept	471	23.05	7809	346
Sunshine Vern Minda	A	288	Sept	666	32.65	10034	494
*Sunshine Vesper	A	221	Sept	1052	42.41	10891	429

Loyd, Frank S., "Laurel Cliff," Lynchburg, Va. ARHT

*†Blanche of Mirador 3d	A	118	Sept	1155	63.33	5288	278
*Blanche's Alice	D	365	Sept	354	24.10	10469	629
†Briar's Primrose	F	281	Sept	551	31.52	5891	326
†Elizabeth of Laurel Cliff	G	92	Sept	671	30.88	2204	99
*Ella's Empress of Mirador	A	299	Sept	914	48.91	11725	650
†Empress' Grace	E	237	Sept	539	28.84	5941	316
*†Empress' Mary Louise	B	31	Sept	1046	43.94	1077	45
S. Noel's Nobleman of Mirador	D. Ella's Empress of Mirador						
†Noble's Butterfat Honeymoon	C	205	Sept	1084	48.67	9070	423
†Sadie of Laurel Cliff	G	50	Sept	731	33.26	1277	57
S. Fanny's Butterfat of Mirador	D. Blanche's Alice						
*†Sherwood Forest Dulcette	C	251	Sept	908	49.30	10088	496

Lykes, F. E., Milton Farms, Arden, N. C. ARHT

Adaline Fern	A	138	Sept	1201	49.62	6120	217
*Faithful of Milton Lodge	A	263	Sept	851	43.77	11467	505
*Felma of Milton Lodge	A	76	Sept	1515	71.83	3883	176
S. Carnation's Radiant	D. Babe Gem of Milton Lodge						
*Gem of Milton Lodge	B	99	Sept	1183	60.10	4129	193
Ideal of Milton Farms	G	365	Sept	66	3.42	9784	446
Ilean of Milton Farms	G	247	Sept	698	34.14	6822	300
Irene of Milton Farms	G	314	Sept	740	38.07	9337	418
Isabel of Milton Farms	G	296	Sept	545	28.05	6515	321
Milton Farms Jette	G	42	Sept	830	35.37	1089	46
S. Quail Roost Maxim's Gift	D. Flower of Milton Lodge						
Milton Farms' Juliet	G	255	Sept	762	33.38	6934	285

Lyman, Edna Fay, FaEdLy Ranch, Santa Maria, Calif. ARHT

†FaEdLy Buttercup Polly	F	25	Sept	747	34.77		
S. San Carlos Rey	D. San Carlos Buttercup						
Queenie May	F	180	Sept	565	31.68	4046	213
†San Carlos Amelia	A	137	Sept	1101	49.01	5698	235
†San Carlos Buttercup	A	207	Sept	982	52.56	7597	396
†San Carlos May Queen	A	163	Sept	801	39.42	5444	245
†San Carlos Princess	A	237	Sept	1111	53.33	10233	453
†San Carlos Silver Bell	A	196	Sept	1023	46.57	7763	353
†Wally	D	193	Sept	906	42.67	6867	292

Mangas, Alice Loraine, Sunnydale Farm, Union City, Ind. ARHT

*Fanny's Linda Lou	A	122	Sept	731	30.00	3610	144

Mangas, Claude L., Sunnydale Farm, Union City, Ind. ARHT

Sunnydale's Cupid	G	249	Sept	534	28.06	6020	301
*Sunnydale's Mabel	A	118	Sept	718	26.88	3583	139

Manual Training School, Bordentown, N. J. ARHT

*†Camp's Golden Princess	B	215	Sept	737	34.30	6773	308
*Lady Dononia Coventry	A	251	Sept	496	26.31	7392	339

Martin, Ernest, Mr. & Mrs., Pine Manor, Goshen, Ind. ARHT

*Imp. Cora of the Baissieres	A	246	Sept	1193	50.36	11699	480
*Coronation Aurora	B	267	Sept	1225	58.58	13002	600
Coronation Violet	F	230	Sept	901	45.15	7571	377
*Douglaston King's Charlotte	A	251	Sept	1478	82.19	14803	699
*Green Meadow Levity	A	161	Sept	1287	57.92	7737	335
*Merry Top's Primrose	A	225	Sept	1006	46.10	11680	499
Pine Manor Adair	E	96	Sept	1079	51.91	3800	168
Pine Manor Colleen	G	314	Sept	598	37.57	7498	421
Pine Manor Columbine	G	284	Sept	701	46.64	8259	483
Pine Manor Crown Jade	G	314	Sept	270	18.70	6101	331
*Pine Manor Crown Jewel	D	214	Sept	1139	66.19	9453	518
Pine Manor Lotus	G	365	Sept	887	46.08	14293	645

Pine Manor Taurine Hilda	G	173	Sept	1010	48.72	5750	261
Pine Manor Taurine Iris	G	365	Sept	391	25.00	10125	597
Supreme's Madame	A	54	Sept	1679	94.90	2641	149
s. Royal Supreme	D. Dunwalke Blanchette's Rosebud						

Maryland, University of, College Park, Md.

Gabriel's Lady Frances	G	193	Sept	637	28.83	4748	218
*Wethersfield Radiant	C	197	Sept	792	35.01	6575	321

Matthews, John N., Gardenville Farm, Gardenville, Pa. ARHT

†Annabella of Gardenville	E	196	Sept	665	29.15	6210	260
†Brookmead's Charming	G	140	Sept	805	31.40	4252	167
s. Florham Heir	D. Brookmead's Charm						
Brookmead's Kind Girl	G	193	Sept	639	32.03	4973	235
†Clarisa Merry of Lindendell	C	179	Sept	617	32.47	5251	239
*Countess Iona	D	28	Sept	1275	56.38		
s. Hardwick's Count	D. Delhaven Leona						
Emerita Toro of Fairview	A	181	Sept	1048	44.65	6985	297
Emmilina Ella of Fairview	A	138	Sept	943	36.14	4935	195
*†Frewvale Laura Divine	A	195	Sept	694	30.07	6025	252
†Greta Merry of Lindendell	G	174	Sept	394	19.82	3094	136
Juliana of Gardenville	E	137	Sept	601	23.39	3778	155
†Kelso's Gertrude	G	197	Sept	512	29.20	4429	235
Marshallvale Doretta	G	269	Sept	664	31.03	7298	325
Marshallvale Juno	F	174	Sept	585	25.27	4239	200
Marshallvale Tiara	E	254	Sept	419	20.47	5651	276
†Mona Merry of Lindendell	E	197	Sept	860	36.23	6497	270
*Vallora	D	134	Sept	959	51.42	5153	247
†Wynora Merry of Lindendell	G	174	Sept	775	33.21	5169	226

Matthews, John N., Maple Lane Farm, Jamison, Pa. ARHT

†Barberry Heights Sunshine	A	87	Aug	858	37.67	2515	103
†Dean's Jessica	G	76	Aug	590	24.52	1361	54
†Janet of Gardenville	E	82	Aug	776	35.01	2028	89
†Leader's Jessie	A	86	Aug	1041	50.70	3085	127
†Pride's Clare of Gardenville	F	203	Aug	831	45.22	6193	305

Matthys, Maynard & Hayden, Shantituck Farm, Barron, Wis. ARHT

Shantituck Daisy's Polly	F	205	Sept	772	43.18	5738	293

Maule, John, Blyth Hurst, Dousman, Wis. ARHT

*Hilda of Blyth Hurst	C	176	Sept	1035	47.12	7085	288

Maule, K. D. & Sons, Blyth Hurst, Dousman, Wis. ARHT

Blyth Hurst Butter Girl	E	137	Sept	925	42.11	4564	199
Lurvale Hazel's Princess	A	175	Sept	1215	59.68	7777	350
*Proud Girl of Blyth Hurst	B	253	Sept	1036	51.64	10941	454
Spirit Hill Alta's Beauty	A	230	Sept	1062	47.51	9396	403

McCall, C. S., Appin Farm, Bennettsville, S. C.

Appin's Gretchen	A	262	Sept	783	41.78	8800	420
Appin's Gusta	A	293	Sept	755	43.64	8694	460
Appin's Hopeful	A	334	Sept	757	36.90	11395	517
*Appin's Image	A	133	Sept	994	47.82	4769	214
Appin's Iona	A	133	Sept	840	47.75	3855	199
Appin's Leading Lady	F	293	Sept	562	31.42	6567	313

McCann, Frasier, Golden Harvest Farm, Bridgewater, Conn.

*Ambler's Blue Bell of Gwynllan	A	297	Sept	1081	49.64	13611	583
*Glenburnie Crocus	A	295	Sept	1254	66.24	14330	722
Riegeldale Maxim Louise	C	365	Sept	388	17.24	15416	651

McCormick, Chauncey, St. James Farm, Naperville, Ill. ARHT

*†Madge of Buchanan	A	260	Sept	855	42.88	8698	431

McCormick, Chauncey, Mrs., St. James Farm, Naperville, Ill. ARHT

*St. James Champion's Blue Bird	A	340	Sept	926	45.11	14363	634
*St. James Champion's Duchess	B	160	Sept	1183	53.27	7405	333
*†St. James Champion's Empress	A	242	Sept	1174	45.80	11631	518
*St. James Champion's Jenny Wren	A	31	Aug	1240	53.35		
s. Shuttlewick Champion	D. Oriole of St. James Farm						
*St. James Champion's Lillian	C	140	Sept	994	53.01	5425	262
St. James Count's Lily	G	41	Sept	889	36.36	1182	48
s. St. James Prince's Count	D. St. James Champion's Lillian						
*St. James Nan's Nancy	B	41	Sept	1193	56.34	1591	75
s. Aiyukpa Harvest King	D. St. James Prince's Nan						
St. James Philosopher's Baby	G	189	Sept	749	37.11	5873	290
St. James Philosopher's Belle	F	233	Sept	793	45.14	6573	346
St. James Philosopher's Dipper	G	334	Sept	1012	50.53	11892	487
St. James Philosopher's Hebe	G	130	Sept	973	48.10	4500	206
St. James Philosopher's Hope	F	160	Sept	887	41.91	5572	280
St. James Philosopher's Jane	E	187	Sept	956	47.08	6958	312
*St. James Philosopher's Marquise	D	235	Sept	839	36.12	6468	344
St. James Philosopher's Norma	G	52	Sept	861	38.42	1452	64
s. Langwater Philosopher	D. St. James Prince's Nan						
St. James Philosopher's Oriole	G	276	Sept	861	39.27	9009	408
St. James Philosopher's Primrose	G	316	Sept	700	36.30	8402	388
*St. James Philosopher's Stella	D	183	Sept	864	39.31	6973	324
St. James Philosopher's Vera	G	263	Sept	951	39.28	9727	409
*†St. James Prince's Jeanette	A	231	Sept	1106	57.63	10627	505
*St. James Prince's Linda	B	222	Sept	932	44.85	9276	476
*St. James Prince's Rena	B	365	Sept	849	40.42	13851	702
*†St. James Rocket's Beatrice	A	106	Sept	1229	48.32	4586	181
*St. James Victoria's Alice	B	130	Sept	1126	53.83	5318	272

McGraw, Max, Clearbrook Farm, Dundee, Ill. ARHT

†Advocate's Dimple Daughter	B	267	Sept	505	30.30	6566	325
†Clearbrook Max's Cherry	G	61	Sept	818	38.46	1755	83
Count's Crescent Cana	F	236	Sept	813	44.17	7142	366
†Count's Dimple Masie	D	305	Sept	426	19.77	10659	453
Fair Oak's Topsy	A	248	Sept	205	9.58	7998	332
†Fawndaway Rex's Delight	A	262	Sept	472	26.62	6428	314
†Linwood's Gay June	G	256	Sept	662	34.83	6934	303
†Linwood's Hopeful	A	288	Sept	393	18.94	7488	360
†Linwood's Lady Buttercup	G	183	Sept	619	34.13	4786	222
†Lorie of Forest Home	E	241	Sept	612	36.29	6215	324
Majestic Cora of Clearbrook	G	247	Sept	484	22.99	5945	267
†Majestic's Jean of Clearbrook	F	199	Sept	651	32.98	5572	257
Master's Alice of Laneside	A	141	Sept	870	36.90	4513	197
†Mill Road Gardenia	F	190	Sept	707	37.43	5312	264
†Mill Road Lady Ilean	F	251	Sept	520	29.53	5962	301
*Mina's Flora of Arpin	C	179	Sept	597	28.24	5221	223
Oakwood Orpha	C	143	Sept	610	34.78	4377	202
†Yeksahurst Dandy Boy's Dona	B	239	Sept	788	40.93	8956	384

McKitrick, W. W. & Son, Welcome-In Farm, Columbus, Ohio. ARHT

Raemelton Coronet	E	313	Aug	1057	44.75	13153	534

McLendon, R. E., Bishopville, S. C. ARHT

Queen Maxim's Betty	G	218	May	178	8.76	7096	355
*Rivelon Royal Adda	B	200	Sept	1041	52.40	8377	400
*Zimalcrest Design's Aline	B	239	Sept	1066	50.88	11100	535

McMonigle, William J., Maxvale Farm, Yelm, Wash. ARHT

*†Dot of Maxvale	A	156	Sept	935	52.20	6468	334
*†Iris of Maxvale	A	191	Sept	699	43.53	6546	351
*†Marie of Maxvale	A	234	Sept	817	38.08	9656	423
*†Marjorie of Maxvale	A	292	Sept	652	34.38	11767	555
†Princess Polly of Maxvale	G	183	Sept	638	31.85	4729	216

McNair, John F., Incorporated, Silver Cup Dairy, Laurinburg, N. C. ARHT

Barbara's Gem of Silver Cup	F	47	Sept	824	34.21	1260	52
s. Quail Roost Maxim's Governor	D. Barbara's Bell of Silver Cup						
Barbara's Jane Melvina	B	49	Sept	1057	48.43	1761	80
s. Quail Roost Maxim's Governor	D. Quail Roost Barbara						
Bess' Ladonia	B	44	Sept	1041	51.36	1496	73
s. Quail Roost Maxim's Governor	D. Bess of Huggins' Farm						
*Lillie of Marshville	A	54	Sept	1259	57.82	2159	104
Moonlight's Molly	F	47	Sept	478	23.22	910	44
s. Quail Roost Maxim's Governor	D. Quail Roost Moonlight						

McNaughton, M. D., McNaughton Farms, Hendersonville, N. C. ARHT

Bell of Justus	B	167	Sept	755	40.03	4515	217
Bob's Mattie	A	189	Aug	560	28.03	4820	218
Ginger of McNaughton Farm	G	346	Sept	627	25.77	8978	400
Juney of McNaughton Farm	A	63	Sept	1082	43.60	2429	99
Polly of McNaughton Farm	A	175	Sept	982	48.65	8067	370
Rose Bud of Pisgah View	A	161	Sept	830	42.09	5285	241
Spot's Fleetwood	A	34	Sept	859	44.16	949	48
s. Mack of Tivoli Terrace	D. Ultra King's Duck of Pisgah View						
Vesta of McNaughton Farm	C	63	Sept	836	37.97	1922	89

Meredith, C. R., Merebrook Farm, Yellow Springs, Ohio. ARHT

Merebrook Anne	E	294	Sept	531	28.23	7005	354

Merkley, F. K., Marjohnelle Farms No. 2, Flint, Mich. ARHT

†Marjohnelle Prince's Peony	G	211	Sept	444	26.03	3707	190
†Marjohnelle Queen May	G	153	Sept	519	27.95	3439	169
Marjohnelle Raider's Viola	G	259	Sept	472	26.23	4540	227
Marjohnelle Royal Zenia	G	211	Sept	716	30.79	5973	243

Merkley, F. K. & M. K., Marjohnelle Farms No. 1, Flint, Mich. ARHT

Marjohnelle Prince's Kora	G	360	June	200	10.16	7957	384
†Marjohnelle Prince's Lady	G	302	Sept	565	32.53	6987	338
*†Marjohnelle Royal Bonnie	A	288	Sept	494	28.81	10229	466
Marjohnelle Royal Lass	G	190	Sept	787	41.34	6096	286
Marjohnelle Royal Laura	G	200	Sept	634	41.03	5331	270
Marjohnelle Royal Leota	G	155	Sept	804	41.82	4820	216
Marjohnelle Royal Mabel	G	167	Sept	644	37.14	4547	228
Marjohnelle Royal Maude	G	188	Sept	533	26.79	5049	226

Merrill, S. M., Argilla Farm, Ipswich, Mass.

Argilla Celia	F	242	Sept	905	50.16	8824	414
*Argilla Ceres	A	203	Sept	1145	70.00	10798	620
*Argilla Claire	A	273	Sept	1012	63.10	11074	558
Argilla Cornelia	G	319	Sept	711	40.25	9726	507
Argilla Countess	G	273	Sept	749	45.32	8808	463
*Argilla Fanimate	B	304	Sept	1003	52.17	14257	656
Argilla Florine	A	113	Sept	869	42.62	4563	221
s. Dolly's Foremost of High Rock	D. Birchfield Rose Queen						
Argilla Forlotterie	B	209	Sept	867	48.15	8358	422
s. Dolly's Foremost of High Rock	D. Argilla Palotterie						
*Argilla Palotterie	A	143	Sept	952	48.55	6299	295
s. Aiyukpa L. Czar	D. Palotterie of High Rock						
Argilla Plentiful	G	334	Sept	586	35.65	10226	478
Argilla Primrose	D	294	Sept	943	61.16	11625	628
Argilla Raggedy Ann	G	174	Sept	862	45.82	6115	297
*Fifi of Kitchener	A	199	Sept	1014	51.51	8947	454
*Kitchener Cheerful	A	183	Sept	1099	65.96	8331	445
*Kitchener Honeymoon	C	183	Sept	1094	77.18	8400	453
Lincoln Rosebud	D	194	Sept	993	67.74	8316	455
*Tamworth Isabel	A	194	Sept	1258	79.80	9938	500

Merryman, Louis McL., "Gerar Guernseys," Sparks, Md. ARHT

Broadland Alice	G	365	Aug	402	24.66	8173	395
Broadland Arbutus	G	60	Sept	911	37.45	1767	76
s. Broadland Baron	D. Green Acres' Arabella						
Langvalley Director's Maggie	F	341	Sept	507	32.91	8216	410

Mick, Wendell R. K., Frisky Hill Farm, Newton Center, Mass. ARHT

Frisky Hill Graceful	G	242	Sept	828	38.87	9073	436
Pride of Frisky Hill	G	208	Sept	726	33.76	5626	253
*Thrifty Hill Grace	A	207	Sept	893	40.66	8347	368
Thrifty Hill Sheena	A	264	Sept	478	23.37	6832	319

Millay Brothers, Richmond, Maine.

Frolic of Birch Brae	G	279	Sept	942	53.60	9858	504
Henry's Melody of M. H.	E	128	Sept	980	50.21	4686	233
Prince's Maid of M. H.	D	148	Sept	866	48.80	5315	269
Progressor's Clara of M. H.	E	183	Sept	811	39.83	6362	302
Progressor's Gem of M. H.	F	122	Sept	845	45.89	3992	204
Progressor's Olive of M. H.	F	235	Sept	960	51.87	9074	439
Thirlstane May Rose	F	208	Sept	849	48.27	7137	355
Thirlstane's Brilliant Mavis	F	203	Sept	994	52.89	7716	390

Miller, Amos C. & Kuns, Harry C., Caswell Guernsey Farm, Castalia, Ohio. ARHT

*†Caswell's Clara	B	236	Aug	572	30.99	6894	318
*†Caswell's Corrinne	A	196	Aug	788	40.99	6285	306
†Caswell's Flo	G	293	Aug	490	25.97	6387	295
†Caswell's Laurlie	G	209	Aug	729	30.99	6095	248

Miller, Amos C. & Kuns, Harry C. & Sons, Caswell Guernsey Farm, Castalia, Ohio. ARHT

Alta Vista's Thankful	G	252	Aug	305	15.04	3929	192
*Caswell's Eleanor	A	181	Aug	602	26.58	6274	307
†Caswell's Floradora	G	286	Aug	295	16.24	4919	209
*†Caswell's Jeanne	D	200	Aug	563	25.90	5614	243
*†Caswell's Winifred	E	297	Aug	458	24.11	8978	418
*Caswell's Yvonne	A	140	Aug	1040	46.82	5667	260

Miller, Merle, Valley Pride Farm, Burlington, Wash. ARHT

*Blossom of Clallam County	A	314	Aug	870	55.26	11390	616
Bridget of Chicona	G	168	Aug	754	35.10	4952	220
*Chuckanut Sunbeam's Pride	A	284	Aug	717	38.77	9923	528
Molton's Bernice Van of Westlawn	A	355	July	438	22.57	11583	575
*Nesta's Darigold Rose	A	314	Aug	1048	54.51	11739	602
*Prince's Darigold Dot	A	297	Aug	916	44.73	12283	611
*Topsy's Darigold Belle	C	226	Aug	838	41.09	8548	416
*Topsy's Darigold Berna	E	164	Aug	828	32.63	6367	279
Valley Pride's Freda	G	179	Aug	866	38.98	6234	321
Valley Pride's Princess Cora	G	363	Aug	822	41.93	10598	553

Miller, V. L., Burlington, Wash. ARHT

Dot's Darigold Trixie	E	254	Sept	737	46.80	8587	445
Nancy's Darigold Orchid	F	228	Sept	770	42.74	7343	398
Nancy's Darigold Violet	E	184	Sept	831	45.42	7243	355
S. Chicona Hogarth D. Darigold Nancy							

Milling, L. M., Columbia, S. C.

Zimalcrest Design's Ann	G	365	Aug	606	36.50	9050	443
Zimalcrest Laddie's Rosette	G	365	Sept	569	26.93	9428	429

Mills, Charles S., Brechinwood Farm, Jaffrey, N. H. ARHT

†Brechinwood Gallant Garnet	F	136	Sept	696	30.36	3657	159
*†Brechinwood Levity	C	78	Sept	886	45.14	2508	111
*†Brechinwood Queen Marguerita	B	195	Sept	882	42.81	6693	315
†Westfield Golden Daybreak	D	157	Sept	857	42.26	5284	227

Minnesota, University of, University Farm, Saint Paul, Minn. ARHT

†Minnehaha Julian's Dagmor	G	127	Aug	512	27.81	2850	131
†Minnehaha Tradesman's Fay	G	254	Aug	413	20.20	5166	239
Norita	A	307	Aug	310	11.22	9208	471

Missouri Improvement Company, Sunnymede Farm, Bismarck, Mo. ARHT

Betsy of Capaha Farm	A	161	Sept	819	45.24	5616	243
Dixie's Lucky Pet	C	329	Sept	779	50.64	10156	572
June of Westwood	A	263	Sept	808	35.00	9939	433
St. Albans Actor's Sunshine	G	219	Sept	518	27.71	5584	255
Sunnymede Dixie Fairy	B	365	Sept	31	1.97	6090	345
*Sunnymede Dixie Priscilla	C	338	Sept	766	39.84	10891	517
Sunnymede General Sue	G	365	Sept	159	6.79	9944	475
Sunnymede Rex's Gertrude	G	348	Sept	724	38.68	11195	544
*Sunnymede Warrior's Brownetta	C	213	Sept	825	38.88	8296	401

Missouri, University of, Columbia, Mo.

U-Mo. Educator Faithful D.	G	106	Sept	992	43.76	3712	146
U-Mo. Educator Faithful Eve	G	34	Sept	722	33.22	809	37
S. Foremost Educator D. U-Mo. Rose Gold C.							

Mock & Todd, Antioch, Ill. ARHT

*Josephine of Little Orchard	A	273	Sept	797	43.12	8376	448

Moon, N. J., Jr., Moon Farm, Oshkosh, Wis. ARHT

†Moon's Don's Ann	G	297	Sept	666	38.61	8552	381
†Moon's Slogan's Astor	E	227	Sept	733	38.87	7210	366
*†Moon's Slogan's Dimple	E	256	Sept	746	42.42	8321	427
*†Moon's Slogan's Noah's Golden	B	305	July	504	22.48	11153	534

Moore, Charles J., Langmore Farm, Averill Park, N. Y.

Rose Geranium of Fernbrook	A	153	Aug	1045	50.19	6001	280
Waneta Fernbrook Hope	B	304	Aug	967	44.42	10646	470
Wyebrook Butterscotch Duchess	G	294	Aug	801	41.68	8226	456

Moore, Paul, Mr. & Mrs., Hollow Hill Farm, Convent, N. J. ARHT

*†Convent's A. Marianna	A	118	Sept	1140	52.48	4877	222
*†Convent's Gardenia	A	172	Sept	1038	51.60	6933	334
†Convent's Gayle	G	238	Sept	927	48.39	8047	393
*†Haddon's Babette	A	103	Sept	1511	69.96	5771	294

Morgan, Doris, East Lynne Farm, Cato, Wis. ARHT

†Laddie's Speckle of E. L.	F	295	Sept	698	34.22	6978	314

Morgan, Elton W., East Lynne Farm, Cato, Wis. ARHT

†Ella Slogan of E. L.	G	211	Sept	796	35.06	6184	256
*†Holliston Freckles of E. L.	E	205	Sept	826	39.25	6870	321
*Laddie's May of E. L.	B	209	Sept	994	47.22	7128	386
*†Laddie's Mirth of E. L.	B	166	Sept	993	41.74	6651	278
Laddie's N. Queen of E. L.	G	208	Sept	415	23.70	3446	172
†Laddie's Queenie of E. L.	E	264	Sept	627	34.50	6596	330
Laddie's Rosie of E. L.	F	295	Sept	583	27.46	6970	316
†Laddie's Topsy of E. L.	C	305	Sept	265	14.19	8276	417
†Laddie's Violet of E. L.	G	199	Sept	655	34.76	5056	244
†Noble's May of E. L. 2d	G	191	Sept	569	30.77	4041	197

Morgan, William, Est., East Lynne Farm, Cato, Wis. ARHT

*†June Holliston of E. L.	C	237	Sept	747	35.13	7507	353
†Laddie's June of E. L.	F	295	Sept	687	34.69	7521	353

Morris, Edwin H., Deep Lake Farms, Lakeville, Conn.

*Royal's Forsythia	B	316	Apr	1143	48.03	14958	602

Morse, Darwin S., Green Meads Farm, Richmond, Mass.

Green Meads Lady Delight	E	192	Sept	1218	65.29	8629	418
Green Meads Lady Jayn	F	108	Sept	1157	52.22	4387	188
Green Meads Lady Marion	E	153	Sept	1015	52.89	7013	313
Green Meads Lady Topaz	F	180	Sept	1174	69.64	7964	415
Green Meads Lady Willow	G	228	Sept	1270	69.62	10615	522
Green Meads Lady Winsome	F	108	Sept	1248	63.67	4699	205
Green Meads Queen Alma	F	214	Sept	1092	56.03	8107	386
*Green Meads Queen Aloma	D	238	Sept	1158	54.55	11391	486
Green Meads Queen Gem	G	237	Sept	1191	52.32	10415	430
Green Meads Queen O'The Meadow	F	170	Sept	1204	49.85	6939	283
Langwater Tinkle	G	250	Sept	1239	53.31	10852	459

Moulton, Arthur S., Middale Guernsey Dairy, Ridgefield, Wash. ARHT

†Belle of The Nookachamps	A	182	Sept	717	33.66	5624	253
†Bonnie of Shady Spring	D	281	Sept	789	43.24	10335	505
†Deeda of Mt. Pleasant View	A	237	Sept	796	40.72	8832	387
*†Edna's Cherub of Sherwood	A	173	Sept	824	39.75	6105	297
Fashion's Fairy Queen	A	348	Sept	717	39.66	10820	597
Ione of Shady Spring	D	283	Sept	656	35.18	9788	445
†Lad's Josephine of Middale	G	298	Sept	696	35.86	7843	367

Munn, Wayne A., Janesville, Wis. ARHT

†Laddie's Mable Rilma	C	305	Mar	189	8.44	5646	337
Shoreacre's Vanity Star	G	225	Sept	638	23.32	4860	207
Valentine's Sailor Romona	G	271	Aug	208	13.84	5068	202
Valentine's Sailor Rubie	G	365	Aug	239	12.11	6945	309

Musser, Robert D., Ringold Farms, Circleville, Ohio. ARHT

*Betsy Ann of Rose Lawn Farm	A	246	Sept	1344	67.35	12633	572
*Jane Ann of Versailles	A	133	Sept	1079	53.34	6027	252
*Lookwell Ann	A	311	Sept	1064	52.17	14244	669
Ringold Christina	G	227	Sept	689	37.64	5700	274
Ringold Dorthy	G	22	Sept	566	29.80		
S. Winding Creek Fanwick D. Hermitcroft Dorthy							
Ringold's Sturdy Ann	G	362	Sept	538	25.67	8296	352
Sunbeam of Bridgeland	G	89	Sept	1041	39.87	3123	113

Myers, C. Faye, Knollnook Farm, Grand Blanc, Mich. ARHT

*†Knollnook Foremost Diana	E	97	Sept	1190	59.51	4256	177
†Knollnook Foremost May	E	171	Sept	542	28.74	5140	282
†Knollnook Val Daphne	G	305	Sept	198	10.14	4936	233
Knollnook Val Dawn	G	314	Sept	492	27.15	6139	322
*†Knollnook Val Gem	D	64	Sept	936	52.45	2245	114
S. Birchfield Valiant D. Knollnook Yeoman's Pearl							

Myers, L. C., Myersmead Farm, Lapaz, Ind. ARHT

†Electa's Jean	F	190	Aug	788	39.56	5896	263
Faneil of Myersmead	G	282	Aug	801	42.49	7202	316
Flora of Myersmead	G	208	Aug	845	42.69	5233	235
†Florence of Myersmead	E	42	Aug	1477	67.37	2031	89
S. Essa's Rex Letsdobetter D. Bird of Myersmead							

Myers, Maurice S., Lone Spruce Farm, Grand Blanc, Mich. ARHT

†Argyll's Reta of Lone Spruce	G	305	July	449	24.96	7301	350
†Argyll's Rose of Lone Spruce	B	172	Sept	1006	47.79	6712	292
†Argyll's Ruth	C	55	Sept	1082	46.01	2007	82
S. Neva's Argyll of Thornwood D. Queen Spinster of Lone Spruce							
†Argyll's Spot of Lone Spruce	C	284	Sept	450	23.44	7680	346
†Mary of Lone Spruce	A	168	Sept	994	59.14	6773	357
†Nina's Secret of Lone Spruce	A	305	Aug	107	6.19	7109	362
†Nona of Lone Spruce	B	300	Sept	36	1.95	8548	366
†Queen Spinster of Lone Spruce	A	163	Sept	805	34.65	5709	260
†Yeoman's Secret of Lone Spruce	A	184	Sept	729	35.02	5826	265

Myers, M. S. & Son, Lone Spruce Farm, Grand Blanc, Mich. ARHT

†Argyll's Golden of Lone Spruce	G	305	Aug	474	23.74	6815	294
†Argyll's Lass of Lone Spruce	G	305	Aug	42	2.31	5881	283
†Argyll's Polly of Lone Spruce	D	305	Sept	197	11.63	9597	482
†Babe's Daisy of Lone Spruce	A	229	Sept	824	32.30	8062	323
†Golden's Bettie of Lone Spruce	A	69	Sept	920	37.74	2168	80
S. Vigorous Yeoman King D. Golden of Lone Spruce							
†Green Vale's Benita Lass	A	119	Sept	893	39.29	4338	194
†Hope of Lone Spruce	A	30	Sept	1296	68.71		
S. Neva's Argyll of Thornwood D. Pollyann of Lone Spruce							
†Jessica of Hillview	A	195	Sept	904	37.55	7111	299
†Pollyann of Lone Spruce	A	173	Sept	649	34.11	4764	239
†Sister Vic of Lone Spruce	E	290	Sept	352	19.28	7210	333
†Val Ann of Lone Spruce	G	183	Sept	537	26.90	4113	186
†Valor's Susan of Lone Spruce	A	219	Sept	996	37.37	9336	373
†Val's Vic of Lone Spruce	G	305	Aug	336	15.81	6305	267
†Victoria of Lone Spruce	A	174	Sept	823	32.51	5855	229

Neisler, P. M., Archdale Dairy Farm, Kings Mountain, N. C. ARHT

*Actor's Dairy Maid	A	326	Sept	624	34.01	9485	547
Archdale Prince's Lady Fawn	E	211	Sept	680	44.23	5921	366
Archdale Prince's Mimosa Rose	D	126	Sept	617	35.91	3528	180
Archdale Prince's Nell	E	252	Sept	657	34.00	7369	369
Archdale's Prince's Autumn	G	40	Sept	825	39.40	1079	51
S. Quail Roost Prince Raider D. Prince's Autumn Gloria							
*Audrey's New Year	A	170	Sept	921	53.56	6617	355
Beauty's Jean Mary	F	147	Sept	832	43.46	4690	243
Briar's Cavalier Annie	D	183	Sept	903	51.40	5956	332
Countess Diana of Tanglewood	E	326	Sept	619	35.73	8408	457
Gay Vendor's Diamond Queen	F	248	Sept	640	34.27	6633	362
Golden Cavalier's Autumnflower	A	315	Sept	599	41.33	9857	529
*Lad's Clover Blossom	B	215	Sept	1092	55.70	9194	466
*Minnie's Best Daisy	A	317	Sept	721	35.07	10025	514
*Ona of Upland Farm	A	190	Sept	1144	58.61	8358	384
*Rollins' Carolina Cricket	C	152	Sept	812	43.16	4850	250
Ruayne Merrymaker's Snowdrop	F	334	Sept	585	36.93	6621	406

Nelan, Jay G. & Sons, Claysville, Pa. ARHT

Horn's Crescent's Fernette	E	49	Sept	1179	59.34	1893	87
S. Friendship Crescent D. Horn's Eureka's Fern							
Horn's Crescent's Louise	E	55	Sept	1084	50.98	1943	91
S. Friendship Crescent D. Horn's Mary Louise							
Horn's Del May	A	220	Sept	1191	53.27	10964	435
Horn's Hattie's Jean	A	183	Sept	1211	63.12	9675	474
Horn's Hope's Cora	B	169	Sept	948	47.80	7240	303
Horn's Janice	A	168	Sept	1161	52.40	7780	343
Horn's Laura	A	163	Sept	763	39.40	5480	275
Horn's Lois Anne	B	156	Sept	1023	41.54	6517	281
Horn's Lula	E	48	Sept	1052	47.55	1604	76
S. Friendship Crescent D. Horn's Eureka Lou							
Horn's Marjorie Anna	A	217	Sept	1039	45.41	9466	405
Horn's Mary Belle	E	118	Sept	834	46.12	3860	180
Horn's Mary Louise	A	177	Sept	997	42.27	7631	316
Nelan's Jean's Hattie	F	78	Sept	666	34.28	1936	87

Nice, Budd G., Hatboro, Pa. ARHT

†Thistlewood Kissy	E	192	Sept	705	28.85	6010	266

Nicholson, Edith Bishop, Glen Farm, Newport, R. I. ARHT

Court Lady of The Glen	G	200	Sept	1027	52.29	7685	361
Judy of The Glen	G	304	Sept	910	51.34	10737	541
Midnight Pleasure of The Glen	G	288	Sept	959	44.59	9232	403
Midnight Quickstep of The Glen	F	36	Sept	1262	44.17	1462	51
S. Langwater Midnight D. Lively of The Glen							
Nightmare of The Glen	F	238	Sept	910	47.91	7724	383
Sample of The Glen	G	196	Sept	855	43.88	6293	291
Suzette of The Glen	G	178	Sept	1246	58.21	8181	352
Tea Rose of The Glen	G	189	Sept	877	42.89	7026	315
*Tiff-Tiff of The Glen	A	254	Sept	924	50.55	10325	508

Niedner, William, Rosewald Farm, Hillsborough, N. H. ARHT

†Catamount Daffodil	E	54	Aug	799	50.66	1433	81
†Catamount Dairymaid	G	66	Aug	853	41.29	1797	79

Catamount Daisy	F	75	Aug	1263	61.42	3048	147
Gerar G. Foxy	G	310	Aug	803	42.35	8640	413
*Great Elm Ethel	A	317	Aug	1005	50.15	13966	693
*Hill Girt Nora Galli	A	200	Aug	1220	58.11	9986	443
Rosewald Honora	F	365	Sept	503	26.45	10680	522

North Carolina State College of Agriculture, Raleigh, N. C.

Bagley's Beauty	A	258	Sept	677	29.20	8546	375
*Gay Amy of Polk Hall	A	265	Sept	1098	55.93	10537	550
India of Garden Creek	A	329	Aug	73	3.99	8465	409
*Klondike Virginia	E	323	Sept	548	26.93	10334	456
Maud of Clover Farm	A	365	Sept	223	12.00	9163	475
*Miss Daisy Dawn	A	247	Sept	920	44.30	8923	412
*N. C. State Bell 2d	A	330	Sept	849	38.50	11218	538
N. C. State Emma	C	344	Sept	460	24.70	8376	414
Tricksey Blue Bell 2d	G	217	Sept	622	30.82	5489	273

North Dakota Agricultural College, Fargo, N. Dak.

Nakota N. Alberta	G	365	Sept	37	1.86	6527	326
†Nakota N. Cherub	G	105	Sept	708	31.17	2686	124
s. Boulder Bridge Noceleau	D. Nakota Helena						
†Nakota N. Emily	G	49	Sept	880	37.00	1486	61
s. Boulder Bridge Noceleau	D. Nakota Clara						
Nakota Paula	F	211	Sept	508	27.03	4664	263
Nakota Rosalea	F	250	Sept	506	29.18	5798	327
†Nakota S. Martha	G	95	Sept	678	28.11	2331	110
s. Boulder Bridge Sterling	D. Nakota Eva						
†Nakota Sonja	F	96	Sept	667	30.70	2221	104
Nakota Victoria	G	174	Sept	615	32.01	4708	247

Nulton, William M., Jr., New Brunswick, N. J.

†Landhome Butterfat Alice	G	9	July	310	12.44
s. Glengeran Butterfat	D. Geanette's Alice Delia				

O'Brien, C. Russell, Brian Boru Guernsey Farm, Harlingen, N. J. ARHT

Brian Boru Attracta	G	26	Aug	1175	41.73		
s. Green Meadow Reliance	D. N. J. E. S. Ace's Cherry Eva						
Brian Boru Edith	G	291	Aug	987	53.13	9814	458
Brian Boru Kathleen	G	196	Aug	1173	47.53	7862	317
Brian Boru Lustre	G	310	Aug	1072	48.91	10942	515
Brian Boru Noreen	F	365	Aug	314	17.00	12113	663
Broadland After Glow	A	89	Aug	1302	45.83	3740	142
†Cavalier's Redwing 2d	F	263	Aug	597	30.43	6344	334
*Fritzlyn Lady Marguerite	A	241	Aug	938	51.31	9171	501
N. J. E. S. Miracle Delia Hartford	F	167	Aug	1008	49.33	5845	264
N. J. E. S. Miracle Excelda Grace	E	297	Aug	1292	57.78	12079	563
*Pleasant Plains Dido	C	365	Aug	291	17.32	8326	482
Royal's Quoexin Mignonette	A	303	Aug	172	10.35	6746	353
†Soldier's Quoexin Mignonette	A	248	Aug	687	27.77	7968	354
*†Sunnybrook Glory	A	280	Aug	710	30.05	8096	390
*Thatch Meadow Evangeline	E	212	Aug	1134	54.70	9169	447
Thatch Meadow Greta	G	271	Aug	536	27.16	6071	317

O'Connor, Charles P., Clora's Point Farm, Trappe, Md. ARHT

Blakeford Jane	C	137	Sept	1085	46.91	5436	234
Bobolink of Hilldene	C	172	Sept	1086	47.92	7764	318
Broadland Mavourneen	C	310	Sept	838	37.49	11457	501
Clora's Point Bess	G	214	Sept	730	37.77	6869	297
Clora's Point Claudette	D	188	Sept	284	12.73	7624	327
Clora's Point Shirley	E	183	Sept	1075	45.73	7758	311
*Emperor's Ada Rose	A	162	Sept	1233	53.16	7964	334
Langhurst Helen	C	128	Sept	693	36.17	3562	167
Wasteland Artless	A	222	Sept	795	40.08	8139	385

Odd Fellows Home of Connecticut, Fairview Farm, Groton, Conn. ARHT

Fairview Borax	G	286	Sept	479	26.07	8774	392

Ormston, Frank H., Meadow-Gold Guernsey Farm, Saint Johns, Mich. ARHT

*†Meadow-Gold Cathrine's Tulip	A	13	Sept	562	25.44		
s. Green Meadow Foreman	D. Meadow-Gold Cathrine						
†Meadow-Gold Duke's Pauline	C	5	Sept	176	8.48		
s. Coronation Duke	D. Meadow-Gold Priscilla						
†Meadow-Gold Rosabell	G	111	Sept	967	46.44	4190	170
†Meadow-Gold Rosalind	B	155	Sept	1109	50.48	6132	244
*†Meadow-Gold Rose Queen	C	157	Sept	1243	54.09	7971	317
†Meadow-Gold Starlight	G	124	Sept	815	47.27	3932	204

Orth, Michael, Jr., Hillside View Farm, Waukesha, Wis. ARHT

Cinnamon's Midget	F	299	Sept	514	25.74	6702	335
Fawn Lady of Hillside View	A	171	Sept	753	33.61	6326	286
†Gold Boy's Bessie of H. V.	F	102	Sept	623	30.85	2362	114
Golden Babs of H. V.	F	321	Sept	521	25.55	6851	343
†Golden Show Girl	D	51	Sept	1052	54.21	1826	96
s. Eminent Gold Boy	D. Sunny Maid of Hillside View						
†Hazel's Secret	A	134	Sept	768	36.48	3966	173
Princess Bessie of H. V.	E	288	Sept	682	34.39	8360	409
†Wild Farms' Masher's Beatrix	C	54	Sept	992	37.80	1827	71
s. Wild Farms' Masher's Adam	D. Wild Farms' Ultra Lily						

Orth, Wilmer T., Sunny Lea Farm, Oconomowoc, Wis. ARHT

†Badger's Patsy of Sunny Lea	A	104	Sept	577	26.84	2431	109
†Burlingham's Daisy	A	78	Sept	851	37.88	2317	93
s. Cinnamon's Proud Prince	D. Roland's Daisy's Lady						
†King Tut's Delight	G	179	Sept	625	32.72	5084	250
†King Tut's Jessie	G	252	Sept	587	32.17	7099	316
†King Tut's Queenie	G	300	July	21	1.65	4185	235
†Ruby of Sunny Lea	A	114	Sept	653	25.61	3222	140

Osborne, Florence, Osborne Farms, Canton, N. C. ARHT

*Elise of Garden Creek	A	365	Sept	39	1.92	11657	573
Haywood Dingle	A	85	Sept	1465	60.39	4062	161
Haywood Gloria	G	333	Sept	590	30.88	9842	453
*Haywood Handsome	B	255	Sept	434	19.46	8848	430
*Haywood Heloise	B	183	Sept	848	43.44	6717	342
*Haywood Peggy	B	330	Sept	338	14.51	10125	445
Haywood Ramona	G	101	Sept	714	30.31	2700	115
Haywood Rozelle	E	284	Sept	877	47.41	10628	502
Haywood Tabitha	A	268	Sept	759	42.30	9542	519
Haywood Zerelda	G	48	July	1266	59.00	1885	87
s. Baltimore of Garden Creek	D. Rilma's Zenda of Ridgwold						

Osborne, Gladys H., Osborne Farms, Canton, N. C. ARHT

Welcome of Garden Creek	G	103	Sept	941	43.51	3447	134

Osborne, H. Arthur, Osborne Farms, Canton, N. C. ARHT

Fisty of Belmont View	C	190	Sept	928	46.07	7235	331
Florence of Garden Creek	A	105	Sept	931	36.88	3842	146
Lillian of Garden Creek	B	346	Sept	712	36.54	12222	593
Theodosia of Garden Creek	D	207	Sept	531	30.31	6272	285

Osborne, M. Louisa, Osborne Farms, Canton, N. C. ARHT

Verbena of Garden Creek	E	365	Sept	46	2.00	11547	521

Owen, Dave, Owendale Farm, Mukwonago, Wis. ARHT

†Owendale's Dream	G	291	Sept	408	22.08	4928	230
*†Owendale's Pearl	C	47	Sept	1315	49.59	2101	79
s. Ward Acres Hyboy	D. Owendale's Fairy						
†Owendale's Princess Elizabeth	G	298	Sept	265	14.46	6305	254
†Owendale's Red Clover	G	294	Sept	465	27.03	5747	276

Owen, Victor G., Owendale Farm, Mukwonago, Wis. ARHT

†Owendale's Cream	E	305	Sept	101	5.71	10328	510

Parminter & Sons, Oak Hurst Farms, Lockwood, Mo. ARHT

†Sunnymede General Patsy	G	79	Sept	910	44.25	2366	110

Pate, H. M., Kennett Square, Pa.

Brockton's Royal Rose	C	153	Sept	927	48.96	6064	314

Patterson, A. F., Monreposa Farm, Dayton, Ohio.

*Raemelton Royal Desire	E	218	Aug	931	44.43	7554	365

Pattison, A. T., Est., Pharos Farm, Simsbury, Conn. ARHT

Avis Acres Harriet	G	249	Sept	710	34.59	7862	381
Edgemere Duchess 2d	A	312	Sept	861	40.92	11919	538
†Edgemere Lady Arlene 2d	E	221	Sept	598	35.56	5823	307
Edgemere Leona	A	365	Sept	70	3.76	11505	568
Edgemere Nance	D	337	Sept	555	29.70	11642	579
Edgemere Snowdrop	F	274	Sept	819	44.82	9452	443
†Edgemere Winnie	A	217	Sept	600	30.35	6150	280
Farmlands Daisiella	G	144	Sept	801	36.30	4708	212
Fisherman's Topsy Turvy	E	328	Sept	663	40.49	11415	501
*Frostilla of Birch Brae	B	278	Sept	1398	69.62	14707	701
Glynwood's Sweet Pepperbush	G	280	Sept	681	29.97	8418	359
Ken Sadie	E	358	Sept	33	1.68	15597	602
Mary Lass of Pharos	A	360	Sept	957	51.49	14661	766
Nittany Meadows Isabella Ruth	G	365	Sept	459	22.28	13044	583
Pharos Butterfat Garnet	F	247	Sept	799	38.37	8212	393
Pharos Farm Frolic	G	99	Sept	962	50.24	3468	162
Pharos Farm Linda	G	88	Sept	1007	48.04	3066	142
Pharos Gem	G	97	Sept	779	36.49	2689	123
Pharos Sensation's Donna	G	208	Sept	777	42.05	6977	355
Pharos Sensation's Maureen	G	302	Sept	806	39.21	10465	482
Pharos Trixy Mermaid	G	38	Sept	1174	55.22	1428	67
s. Heartsease Butterfat Remus	D. Pharos Farm Trixy						
Savery's Crystal	C	141	Sept	1058	44.14	5648	257
Valdic Diadem	D	363	Sept	746	42.72	11828	636

Payne, Howard L., Clarence, N. Y.

Caesar's Gladness of Paynehurst	F	365	Sept	597	34.72	13552	708
Paynehurst Pearl	F	183	Sept	1114	44.79	7386	311

Pedigreed Seed Company, Hartsville, S. C.

*Clyburn Butterfat Fancy	B	242	Sept	790	43.14	8892	481
Coker Fair Viola	A	236	Sept	618	40.31	6765	416
Coker Silver Duchess	G	139	Sept	755	33.84	3834	166
Coker Silver Violetta	G	262	Sept	650	41.74	6618	379
Crouch Lillian's Fancy	G	147	Sept	853	51.27	4821	270
Harris' Silver Daisy	A	232	Sept	861	44.70	8020	418

Penney, H. R., Penn Villa Farm, Granville, Ohio.

Ann Gay of Penn Villa	F	336	Sept	721	51.01	9556	596
Lyda of Penn Villa	G	327	Sept	844	52.92	10507	632
Penn Villa's Jacola	G	317	Sept	875	44.92	10316	488
Valdora of Penn Villa	G	279	Sept	848	42.67	9235	449
Voile of Penn Villa	F	365	Sept	208	13.11	9024	529

Pennsylvania State College, The, State College, Pa. 1 & 2 day tests.

*Gaylad's Gertrude	A	322	Sept	396	19.30	10737	469
*Masterful's June of Hillside	A	304	Sept	517	34.90	11016	565
Penstate Lad's Beauty	A	16	Aug	635	28.99		
s. Imp. Dunwalk Lad	D. Belle's Queen Beauty						
Penstate Lad's Bonnie	D	106	Sept	1146	57.87	4147	194
*Princess May of Cedar Grove	A	252	Sept	905	41.49	10828	466
*Suzanne's Beauty Sue	B	333	Sept	832	41.14	13578	665
*Valleywood Purity	A	252	Sept	909	40.00	10469	431

Pennsylvania, Trustees of the University of, Bolton Farm, Bristol, Pa. ARHT

†Alberta's Albie of Bolton	F	36	Sept	665	23.89	801	28
s. Ultra Commodore of Bolton	D. Raider's Alberta of Bolton						
Amelia's Jamina of Bolton	G	269	Sept	1034	58.33	9225	506
†Betsey's Betty of Bolton	F	43	Sept	677	31.38	956	44
s. Leda's Rex of Bolton	D. Imp. Betsey Du Jardin						
Bolton's Duke's Victory	F	334	Sept	596	31.15	6525	352
†Bolton's Ethyll of Bolton	G	215	Sept	422	23.47	4179	217
Bolton's General's Luella	F	249	Sept	539	29.34	5346	285
*Bolton's Golden Madge	B	365	Sept	309	15.08	13030	622
King's Mystery of Bolton	G	319	Sept	775	41.49	9570	499
*Vesta Wistar	A	361	Sept	717	38.68	12426	603
X ray's Midget of Bolton	F	242	Sept	650	29.91	6162	235

Perry, C. E., Raiford, Fla.

Cestrian's Edith Gertie	G	140	Sept	573	30.97	3050	145

Perry, W. E., Fairlee Acres, Orangeburg, S. C. ARHT

Annette of Clover Farm	A	295	Sept	496	28.48	7774	394
Arcadia of Clover Farm	A	180	Sept	896	42.94	6860	300
Beau's Beautiful Joan	E	87	Sept	840	35.06	2659	104
Beau's Gold Rosalie	F	365	Sept	97	5.21	10635	497
Beau's Leading Rosabell	G	151	Sept	600	32.87	3431	159
Beau's Primrose Lily	E	109	Sept	815	37.45	3494	164
Buttercup's Rose of Milhous Farm	B	280	Sept	760	36.68	9887	426
Butterfat Briar's Raider Queen	D	196	Sept	743	40.81	6764	303

Clear View Daisy Beauty	G	158	Sept	597	30.52	4073	187
Clyburn Butterfat Emly	F	71	Sept	819	42.54	1975	96
Dorothy's Daisy Janet	A	38	Sept	888	40.88	1126	51
S. Klondike Gladstone D. Betsy's Dorothy							
Fernspring Princess Gay	D	365	Sept	295	14.80	11614	552
Galaxy's Ann Bess	C	194	Sept	808	39.80	7000	330
Galaxy's Fancy Lily	A	30	Sept	881	43.83		
S. Africander's Gold Galaxy D. Fantinelily's Primrose							
Galaxy's Lady Joan	B	332	Sept	299	16.77	7613	374
Galaxy's Pauline	A	365	Sept	169	7.87	8566	388
Golden Picotee's Royal Gem	A	365	Sept	124	7.58	8868	405
Gold's Beauty Bell	D	365	Sept	149	8.30	8903	447
Gold's Special Lady	D	299	Sept	576	35.23	8777	484
Guardsman's Beauty	A	265	Sept	705	35.27	9241	406
Miller's Golden Lock Kearney	G	206	Sept	648	31.96	5232	234
Miller's Kearney Lock	G	208	Sept	737	36.11	6347	289
Oakhurst Magic Anne	D	304	Sept	425	27.78	6374	347
Oakhurst Magic Eva	E	358	Sept	304	17.54	10100	510
Oakhurst Magic Julia	E	365	Sept	159	9.15	9625	450
Oakhurst Magic Lou	E	365	Sept	27	1.52	8226	400
Petsy's Butterfat Rosebud	F	235	Sept	681	36.94	6904	314
Picotee's Gold Beauty	A	231	Sept	441	25.09	4966	275
Picotee's Golden Caroline	A	54	Sept	988	42.01	1804	76
Shirley of Clover Farm	C	365	Sept	336	17.08	13987	622
Zimalcrest Design's Glendell	E	178	Sept	751	33.87	5479	235

Petan Investment Corporation, Rancho San Carlos, Montecito, Calif. ARHT

*†Cherub's Pearl's Doris	A	102	Sept	970	58.25	3926	201
*†Corium Slogan's Pretoria	A	139	Sept	866	44.08	4852	223
*†Corium Slogan's Radiance	A	294	Sept	660	39.37	8402	462
*†Emma of Blyth Hurst	A	258	Sept	753	37.00	8473	400
*†Green Meadows Ultra Ruth	A	79	Sept	963	46.71	2872	134
*†La Londie of O'Klare	A	214	Sept	963	49.03	8616	399
*†San Carlos Bell	E	299	Sept	613	32.19	9823	455
†San Carlos Carmen	G	288	Sept	619	32.71	7876	379
†San Carlos Doris	F	305	Sept	348	23.70	5992	337
*†San Carlos Fashionable Girl	C	218	Sept	491	29.73	5806	291
*†San Carlos Indian Princess	E	170	Sept	642	39.58	4685	246
†San Carlos Maria	F	76	Sept	788	32.88	2129	95
*†Signal's Dorothy	A	162	Sept	939	46.99	6137	276
*†Sonoma Prilation	E	165	Sept	674	39.88	5134	248

Peters, Victor B., Keokuk, Iowa. ARHT

Grace's Valor's May Queen	F	365	Sept	111	5.88	11232	557
Grace's Valor's Rex June	G	361	Sept	1090	47.67	13762	560
Grace's Valor's Rex's May	G	92	Sept	1190	50.35	3490	135
Grace's Valor's Rex's Pride	G	88	Sept	1126	45.06	3333	128
Mahout's Little Twilight	E	114	Sept	1126	43.16	4055	155
Mahout's Rex's Maggie	F	365	Sept	403	21.21	11275	587
*Rex's Laddie's Bessie	A	207	Sept	1470	70.60	13254	534
*Rex's Laddie's Darling	A	72	Sept	1902	90.54	4135	193
*Rex's Laddie's Maggie	A	125	Sept	1503	66.13	6460	284
Rex's Laddie's Pearlene	A	103	Sept	1356	65.12	4662	196

Pevely Dairy Company, Pevely Dairy Farm, Crescent, Mo. ARHT

†Pevely Cleo Nora	F	87	Sept	820	33.63	2332	98
†Pevely Highland Armada	G	28	Sept	651	28.35		
S. Highland Place Primate D. Cooper's Armada							
†Pevely Pearl	F	98	Sept	772	37.40	2722	103
†Pevely Royal Queen	F	87	Sept	836	36.82	2651	110

Philbin, John H., Philcrest Farm, Bolton, Mass. ARHT

†Big Meadow Daffodil	G	115	Sept	740	36.90	3049	137
†Discovery's Joyous of Ware	D	86	Sept	991	50.19	3278	143
†Hillswold Melody	A	101	Sept	946	50.99	3781	179
†Nashua Star Daisy	F	100	Sept	452	29.53	1982	119
S. Nashua Hurricane D. Nashua June Daisy							

Phillips, T. Redfield, Phillips Farm, Montpelier, Vt.

Phillips Victory Ad	E	59	Sept	1266	56.24	2392	107
S. Phillips Victory D. Phillips Ad							

Pilcher, Robert, Stony Brook Farm, North Branch Station, N. J. ARHT

*†Amos' Lucia	A	153	Sept	908	38.45	5081	220
*†Fairlawn Bonnie-Bell	D	115	Sept	941	40.77	4128	181
†Stonybrook Mary	G	90	Sept	943	43.57	2759	123

Poag, E. J., Playhaven Farms, Burt, Mich.

Broadland Maytime	F	122	Aug	1003	43.04	4278	159
Playhaven Persistance	G	365	Sept	649	33.39	10295	496

Pollack, George J., Pine Grove Farms, Binghamton, N. Y. ARHT

*Cassie of Pine Grove Farms	E	214	Sept	796	44.27	7910	423
Faith of Banksburn	A	254	Sept	939	50.84	9699	470
*Glenburnie Jane 2d	A	360	Sept	1026	54.28	16244	847
*Katinka of Pine Grove Farms	A	314	Sept	829	45.06	11470	582
Marshallvale Fernleaf	A	142	Sept	1110	48.30	6331	258
†Nancy Betty of Pine Grove Farms	B	305	Sept	174	9.61	8218	375
Rex's Dell of Pine Grove Farms	F	195	Sept	1013	52.71	8247	385
Sunnyside Royal Heritage	E	195	Sept	959	43.06	8028	347
Val's Dot of Pine Grove Farms	F	195	Sept	640	29.48	5431	235

Pratt, George D., Jr., Schaghticoke Farm, Bridgewater, Conn.

Beechford's Barli Maru	E	343	Sept	749	49.31	12527	673
Beechford's Crescent Barli Girl	C	234	Sept	1246	65.34	10143	493
*Sunny Valley Beatrice	D	169	Sept	887	46.12	6654	335
*Sunny Valley Gay Keziah	A	183	Sept	1031	55.51	8235	401
*Sunny Valley's Beulah	B	304	Sept	768	37.18	12192	576
*Sunny Valley's Favorite	B	216	Sept	1574	68.81	14520	623
*Twin Brook Farms Valor Josephine	A	259	Sept	1126	46.05	13164	536

Pratt, J. L., Sherwood Forest Farm, Fredericksburg, Va.

*Sherwood Forest Minion	C	309	Sept	830	42.95	12953	678
Sherwood Forest Model Alice	G	365	Sept	557	31.06	10509	567
Sherwood Forest Model Annette	G	306	Sept	881	46.81	11061	549
Sherwood Forest Model Flirt	G	365	Sept	543	27.70	12692	625
Sherwood Forest Model Latona	G	353	Sept	855	46.19	11744	598
Sherwood Forest Queen Dorothy	G	356	Sept	864	46.44	11367	590
Sherwood Forest Queen Rose	G	86	Sept	1005	45.53	3114	137

Prehler, H. P., Mrs., Prehlers Sunny Acre Farm, Wauconda, Ill. ARHT

†Boulder Bridge Katydid	B	200	Sept	751	35.71	5819	268
†Boulder Bridge Letty	D	259	Sept	390	17.56	6687	283
†Clarlon Annabell	C	214	Sept	819	39.84	7831	360
*†Gaylord's Indian Queen	A	67	Sept	712	31.72	1857	84
*†Gayoso Alice	A	112	Sept	986	34.24	4300	161
†Highcroft Charlotte	F	305	Sept	358	22.43	4968	281
†Highcroft Faith	C	112	Sept	881	40.89	3550	144
†Hope of Prehler's Sunny Acres	G	73	Sept	838	31.79	2113	80
†Luverne of Boulder Bridge	E	288	Sept	553	19.97	9286	385
†Meadow Lodge Flower Girl	F	214	Sept	549	20.55	5119	214
†Vernon's Caroline's Patsy	C	276	Sept	91	3.93	7465	329

Prentice, B. L., Paragon Farm, Marine City, Mich. ARHT

Bula Bertell	E	233	Sept	940	42.52	9576	421
Cherub's Grace Rose	C	214	Sept	771	38.97	7324	317
Gaymost's Frances	B	231	Sept	535	28.54	7441	357
Highboy's Mignon's Spot	E	200	Sept	722	32.50	7977	307
*Janet of Cottonade	A	315	Sept	827	33.19	12807	521
Knight's Buttercup May	C	98	Sept	1016	46.85	3422	158
S. Itchen's Queen's Knight D. Buttercup's Elva							
Paragon Sweetheart Sue	G	162	Sept	705	32.24	4817	211

Price, S. C., Price's Dairy Farm, Saint Johns, Pa.

*Coldspring's Faithful	A	138	Sept	1477	55.25	7699	303
Coldspring's Hardwick's Janice	E	183	Sept	1044	54.30	8548	435
Coldspring's Hardwick's Leda	E	142	Sept	1240	60.54	6916	344
Coldpsring's Hardwick's Rosalee	G	175	Sept	1086	50.50	7193	334
*Coldspring's Hardwick's Vanity	A	365	Sept	1022	40.59	18293	724
Coldspring's Romulus Blossom	G	302	Sept	828	37.94	10863	489
Coldspring's Romulus' Louise	E	128	Sept	1122	47.81	5446	238
Coldspring's Romulus' Madge	F	145	Sept	892	45.54	5181	252
*Royal's Valor's Beauty	A	346	Sept	708	31.24	14867	647
*Vallevue Butterfat Beauty	A	365	Sept	525	30.18	16578	831

Pritzl, Charles J., Prestdale Farm, New Plymouth, Idaho. ARHT

*Cyrene of Prestdale	A	152	Sept	975	52.69	6223	294
*†Duke's LaBelle of Prestdale	E	199	Sept	803	47.41	6724	339
†Duke's Primrose of Prestdale	F	282	Sept	509	33.19	6363	348
†Rex's Idalia of Prestdale	F	269	Sept	696	38.36	7457	361
†Romeo's Caroline of Prestdale	G	288	Sept	647	33.35	7479	332
†Romeo's La Donna of Prestdale	G	145	Sept	783	41.91	4207	201
Romeo's Princess of Prestdale	G	314	Sept	580	35.10	7170	351
*Templar's Rilma of Prestdale	A	292	Sept	1116	56.40	12255	561

Pruett, Edward, Red Cross Farm, Winchester, Ky. ARHT

*Betty Sunshine of Red Cross	D	134	Sept	1230	55.60	6419	254
†Radisson's Buttercup	A	305	Aug	458	19.44	8735	374
Red Cross Valor's Violet	G	280	Sept	509	34.21	5753	330

Purdy, Floyd, Greenfield Farm, Tomah, Wis. ARHT

†Darlene's Orchid of Wildwood	D	92	Aug	1416	61.63	4475	181

Rasmussen, Th., M-R. Guernsey Dairy Farm, Eagle River, Wis. ARHT

*Ballet Girl of M-R. Dairy	C	317	Sept	941	56.03	12045	612
*Little Brown Eye of M-R. Dairy	B	242	Sept	962	56.32	8943	487
*Queen Elena of Sonya	A	365	Aug	530	26.17	11238	572

Rasmussen, Th. & Matthiesen, W., M-R. Guernsey Dairy Farm, Eagle River, Wis. ARHT

Butter Maid of M-R. Dairy	C	329	Sept	756	45.47	10812	548

Rawlings, F. B., Meadow Vista Farm, Sandersville, Ga. ARHT

Meadow Vista Extra	G	182	Sept	892	40.34	5716	257
Meadow Vista Nolen	G	183	Sept	523	24.97	3932	174
Meadow Vista Nymph	G	50	Sept	852	32.57	1393	51
S. Langwater Ulhan D. Redoubtable's Helen of Fern Crest							
*Southerner's Brown Eyes	E	232	Sept	820	36.52	7825	337
Southerner's Hope	E	209	Sept	812	33.72	7626	296

Rawls, J. C., Southampton Guernsey Farm, Franklin, Va. ARHT

Repeater's Queen Jewel	C	78	Sept	1127	53.58	2981	131
Southampton Sage	G	193	Sept	635	33.03	4601	210
Southampton Satin	G	365	Sept	106	5.50	7100	343
*Southampton Socute	D	141	Sept	1277	61.20	6557	261
*Southampton Sonice	A	122	Sept	1360	52.93	5936	214
*Southampton Stella	C	132	Sept	1055	52.86	5595	242
Southampton Susanna	F	163	Sept	617	30.11	3739	161
*Southampton Tulip	E	56	Sept	1229	52.48	2364	96
S. Inverness Ned D. Southampton Daisy							

Regis, John C., Hamilton Regis Farm, Sergeantsville, N. J. ARHT

*†Camp Discharge Belle	A	181	Sept	849	38.72	6304	272
*†Camp Discharge Leader's Fleur	A	191	Sept	722	34.54	6435	300
†Chetwynde's Hornet Josie	G	99	Sept	851	36.97	2816	122
†Chetwynde's Hornet Zena	G	74	Sept	923	36.76	2196	85
†Chetwynde's Leader's Junie	E	111	Sept	659	30.82	2887	126
Foremost Raider's Princess	D	158	Sept	713	29.32	4672	204
*Fourth Emily's Miss Chene	C	172	Sept	651	33.81	4829	231
†Landhome's Geaneen	E	71	Sept	1101	48.12	2582	107
†Leader's Bachelor's Eileen	G	54	Sept	760	29.12	1273	47
S. Edgemere Leader D. Bachelor's Eileen							
†Maxie's Enna Also	C	174	Sept	825	39.87	6231	284
†Raider's Foremost Dimple	G	43	Sept	780	39.11	1031	51
S. Leader's Foremost Raider D. Winner's Winnie							

Reynolds, James R., Larch Farm, Wenham, Mass. ARHT

Golden Bright	A	189	Sept	1059	55.71	8354	402
Larches Royal Gem	G	269	Sept	779	47.09	7758	443
Thirlstane Jewel	F	126	Sept	783	36.12	3513	165

Ricketts, Ezra, Fairfields, Rockford, Ohio. ARHT

†Lily's Lorna of Fairfields	F	112	Sept	412	18.56	1643	76
†Nancy Lou of Fairfields	E	104	Sept	441	20.22	2126	92
†Starlight's Peggy of Fairfields	A	59	Sept	809	35.23	1616	70
S. Bell's Starlight of Edorah D. Patricia of Ohio City							

Ridgly, W. Silas, "Ridglydale," Decatur, Ill.

Graceland Amy's Dixie	D	117	Sept	964	42.45	4257	176
Graceland Babette Lulu	B	117	Sept	931	45.15	4346	171
*Greenlea May Libby	A	322	Sept	579	34.44	10795	535
Pansy of Guernsey Mound	D	257	Sept	719	35.82	8554	425
Patsy Ann's Annie	C	166	Sept	611	32.44	4682	244
Ridglydale's Hosanna Alert	F	296	Sept	615	34.83	9251	484
Ridglydale's Panda Lane	F	331	Sept	680	39.39	9679	525
Rosy's Rilla of Guernsey Mound	D	251	Sept	825	45.97	8095	414

Riegeldale Farms (The Trion Company), Trion, Ga.

*Douglaston Charlotte	A	353	Sept	840	40.91	15130	733
*Langwater Belladonna	A	365	Sept	119	5.49	12554	541
Maywick's Lona	F	223	Sept	496	24.18	4907	227
Riegeldale Anchor's Alfreda	G	273	Sept	638	34.02	7128	365
Riegeldale Anchor's Almira	G	284	Sept	693	31.92	8736	414
Riegeldale Anchor's Duchess	F	349	Sept	723	33.05	10512	476
Riegeldale Anchor's Marie	G	340	Sept	513	27.28	7283	367
Riegeldale Anchor's Star	G	365	Sept	258	11.98	8622	407
Riegeldale Czar's Alice	G	301	Sept	849	43.99	10195	513
*Riegeldale Dugald's Beth	E	273	Sept	785	39.82	9773	449
Riegeldale Dugald's Edna	F	333	Sept	461	23.64	6725	314
*Riegeldale Dugald's Eleanor	E	300	Sept	891	41.29	11362	539
Riegeldale Dugald's Symphony	F	268	Sept	537	26.14	5784	295
*Riegeldale Dugald's Viola	E	314	Sept	730	38.96	11163	556
Riegeldale Illustrious Arabella	F	235	Sept	596	31.26	6493	329
Riegeldale Illustrious Bess	G	43	June	1016	45.12	1448	64
s. Bournedale Illustrious	D. Inverness Kroset						
Riegeldale Illustrious Nellie	G	365	Sept	33	1.86	10608	507
Riegeldale Illustrious Primrose	G	355	Sept	773	43.80	11477	589
Riegeldale King's Agatha	G	343	Sept	739	33.80	11268	502
Riegeldale King's Bubbles	G	30	June	1188	44.08		
s. Riegeldale Coronation King	D. Riegeldale King's Birdie						
Riegeldale King's Countess	D	336	Sept	673	46.73	10235	595
Riegeldale King's Valentine	G	306	Sept	627	30.89	8488	375
*Riegeldale Lord's Pansy	B	49	May	1591	69.72	2595	113
s. Douglaston Lord Dugald	D. Hazelwood's Pansy						
*Riegeldale Majestic Elinor	D	264	Sept	651	33.69	7964	428
Riegeldale Majesty's Alicia	G	365	Sept	583	30.08	9729	492
Riegeldale Majesty's Arietta	G	338	Sept	684	38.13	9049	484
Riegeldale Majesty's Beulah	G	161	Sept	828	40.66	5095	243
Riegeldale Majesty's Blissful	G	148	Sept	970	54.75	5271	253
s. His Majesty of Bournedale	D. Klondike Gay Freda						
Riegeldale Majesty's Blossom	F	365	Sept	270	14.09	11582	589
Riegeldale Majesty's Bluebell	G	185	Sept	948	43.65	6771	303
Riegeldale Majesty's Bonnie	G	186	Sept	798	40.71	5860	272
Riegeldale Majesty's Bopeep	G	185	Sept	792	43.11	5882	307
Riegeldale Majesty's Buttercup	G	166	Sept	817	44.89	5300	271
Riegeldale Majesty's Duchess	F	332	Sept	800	44.82	11518	602
*Riegeldale Majesty's Sue	E	344	Sept	823	41.17	13675	707
Riegeldale Major's Anna	G	273	Sept	497	25.73	5517	282
Riegeldale Major's Baroness	G	72	Aug	848	39.86	1937	92
s. Quail Roost Valor's Major	D. Princess May of South Lawn						
Riegeldale Major's Diana	F	199	Sept	612	33.67	5016	268
Riegeldale Major's Dorrie	G	365	July	161	8.67	9599	480
Riegeldale Mck. Alberta	F	186	Sept	695	32.41	5437	233
Riegeldale Mck. Amy	G	353	Sept	495	28.10	8255	413
Riegeldale Mck. Angel	G	263	Sept	626	34.25	7536	395
Riegeldale Mck. Beautiful	G	44	June	980	35.58	1434	52
s. Green Meads Coronation King	D. Primrose's Gold Charm						
Riegeldale Mck. Belinda	G	165	Sept	857	32.83	5679	219
Riegeldale Mck. Blanche	G	160	Sept	813	39.85	5336	247
Riegeldale Mck. Fannie	G	284	Sept	672	36.94	8637	420
Riegeldale Phador's Adell	G	242	Sept	366	24.54	4404	238
Riegeldale Phador's Annabelle	G	207	Sept	741	38.91	5912	285
Riegeldale Phador's Annette	G	339	Sept	523	31.39	7569	387
Riegeldale Phador's Blazene	G	146	Sept	791	36.51	4296	176
s. Langwater Phador	D. Riegeldale Princess Viola						
Riegeldale Phador's Bloom	G	101	Sept	712	36.46	2603	132
s. Langwater Phador	D. New Deal's Polly						
Riegeldale Phador's Bopeep	G	146	Sept	768	38.95	4305	196
s. Langwater Phador	D. Riegeldale Foremost Lady						
Riegeldale Renown's Alma	G	310	Sept	711	31.04	9765	423
Riegeldale Viking's Belinder	E	168	Sept	760	37.94	5419	259
Riegeldale Viking's Bernice	G	153	Sept	724	38.27	4252	220
s. Quail Roost Maxim Viking	D. Riegeldale Cherub Doris						
Riegeldale Viking's Beverly	G	45	June	1257	64.76	1838	94
s. Quail Roost Maxim Viking	D. Quail Roost Primrose Beauty						
Riegeldale Viking's Dot	G	362	Sept	614	31.52	9274	471
Riegeldale Viking's Marion	E	365	Sept	272	16.18	8315	442

Riggin, Rea & Sons, Incorporated, Riggin Farm, Muncie, Ind.

Cordelia of Riggin Farm	C	183	Sept	908	48.41	6345	325
Norelia of Riggin Farm	E	183	Sept	1292	47.31	9714	388
Quail Roost Maxim's Rose	C	354	Sept	458	29.76	9705	568

Roberts, O. L., Upsand Downs Farm, Kirkwood, Pa. ARHT

†Bloom of Edgewood Farm	A	135	Sept	772	29.03	4192	169
Chenar's Cherub's Reba	C	286	Sept	440	20.68	6446	290
†Gippy Galahad's Naomi	E	226	Sept	476	27.65	5235	266
King's Kappa of Upsand Downs	G	363	Sept	118	6.34	6812	310
†King's Mu of Upsand Downs	G	278	Sept	602	28.27	6959	297
†King's Nu of Upsand Downs	G	161	Sept	525	27.06	3730	174
†King's Omicron of Upsand Downs	G	74	Sept	769	30.86	1948	80
†King's Xi of Upsand Downs	G	119	Sept	773	38.69	3184	146
†Kneece Ola	D	210	Sept	802	42.13	6228	286
*†Lily's June of Edgewood Farm	A	231	Sept	688	38.46	7079	348
*†Longwood Indian Girl	A	172	Sept	443	23.07	4528	206
†Mary Rose's Dewdrop of Midway	A	107	Sept	682	30.71	3019	133
*†May King's Gippy Geraldine	A	115	Sept	732	35.51	2913	134
*†Plato's Grace of Frewvale	C	192	Sept	879	44.86	6467	300
*†Prince's Alcove of Midway	A	202	Sept	976	43.46	6976	322
†Prince's Dolly of Midway	A	121	Sept	958	43.59	4295	191
†Prince's Garland of Midway	A	183	Sept	540	25.40	4673	220
†Prince's Hazel of Midway	A	208	Sept	690	31.43	5774	247
†Reveller's Bernice of Lone Pine	G	293	Sept	273	14.25	6095	290

Robertson, James B., Mid-Cutstraw Farm, Paoli, Pa. ARHT

Winsome Ada G.	G	172	July	795	41.04	4945	240
s. Brownlie Pioneer	D. Prince's Ada G. of Blue Clay						
Winsome Eva	E	39	Jan	906	44.86	1116	55
s. Brownlie Pioneer	D. Jethro's Evelyn of Harriton						

Roemer, Robert, Fort Collins, Colo. ARHT

*†Sunset Golden Angelica	A	190	Sept	887	39.22	7711	353
*Sunset Golden Daisy	A	365	Sept	213	9.94	11873	608
*†Sunset Golden Heather Honey	A	106	Sept	884	40.23	4014	212
s. Cherub's Red Gold	D. The Elms Lassie						
Sunset Golden Lenorill	A	292	Sept	526	29.71	10007	560
†Sunset Golden Minuet	E	132	Sept	809	37.38	4005	191
†Sunset Golden Pride	G	147	Sept	694	37.44	3922	199
*†Sunset Golden Susan	A	138	Sept	1228	47.55	6472	264
†Sunset Golden Verbena	E	99	Sept	1336	49.60	4689	184

Roemer, Robert, Mrs., Fort Collins, Colo. ARHT

*†Tintop Belphoebe	A	271	Sept	692	38.98	7939	459

Rogers, Dudley P., "Wethersfield," Danvers, Mass.

*Broadwater Anita	A	167	Sept	1419	74.38	8708	427
Charlescote Pensive	D	214	Sept	813	49.79	7030	380
*Forges Delight	A	214	Sept	717	41.17	7501	377
Langwater Dora 2d	F	153	Sept	905	41.31	5259	234
*Wethersfield Bettina	A	167	Sept	1071	46.19	7176	319
*Wethersfield Billow	A	214	Sept	709	31.23	8141	351
*Wethersfield Pearl	D	159	Sept	1119	50.83	6804	301
Wethersfield Prudence	G	238	Sept	792	41.91	7707	354
Wethersfield Rosalie	C	356	Sept	412	25.22	8681	473
Wethersfield Vesper	G	359	Aug	94	6.37	10313	481

Roosevelt, Nicholas G., Gippy Plantation Dairy, Moncks Corner, S. C.

*Dorothy's Maxim's Beautiful	A	301	Sept	993	47.11	12292	572
Gippy Foremost's Ida	G	365	Aug	41	2.54	7968	457
Gippy Foremost's Maxina	G	251	Aug	739	38.77	6966	337
Gippy Foremost's Maxine	G	251	Aug	839	40.72	8145	379
Gippy Princess Donna	G	302	Sept	728	40.49	8374	435
Gippy Princess Goldie	G	285	Sept	606	37.79	7000	401
Gippy Princess Procris	G	290	Sept	752	40.46	8781	455
*May King's Gippy Dairy Maid	A	365	Aug	591	34.45	12078	650

Rosenbaum & Brother, Incorporated, Rose Tree Farm, Mount Vernon, Ind. ARHT

Almonica of Willow Hill	G	204	Sept	659	33.00	5082	230
†Clarinda May of Louis Corners	G	81	Sept	683	28.49	1798	74
Fashion's Flora of Elmwood	G	189	Sept	741	38.53	4975	247
†Rose Tree Faith	G	112	Sept	776	34.57	2982	133
†Rose Tree Fantasy	G	109	Sept	931	44.05	3337	151
†Rose Tree Fayette	G	52	Sept	849	33.98	1456	55
Rose Tree Feach	F	306	Sept	715	36.85	8977	450
Rose Tree Felour	G	365	Sept	168	9.40	9104	474
†Rose Tree Firebright	G	250	Sept	806	41.55	8820	407
Rose Tree Florence	G	275	Sept	744	37.90	8551	416
Rose Tree Fonda	G	221	Sept	801	37.33	6367	267
†Rose Tree Freda	G	183	Sept	713	31.03	5205	212
†Rose Tree Gay Alice	F	273	Sept	691	33.45	7609	356
†Rose Tree Gerna	E	106	Sept	727	34.18	2573	113
†Rose Tree Lady Freedom	F	257	Sept	457	22.90	5025	246
Rose Tree Thankful	G	245	Sept	850	43.37	8086	391
†Sarnia Snowdrop	G	162	Sept	796	33.86	4148	167

Royce, B., Bonnibell Farm, Vancouver, Wash. ARHT

†Bonnibell Ailila	F	56	Sept	1145	56.22	2033	101
Bonnibell King's Lassie	G	153	Sept	577	34.26	3770	198
†Bonnibell Laura	G	305	Sept	300	17.47	5470	280
Bonnibell Nora	G	242	Sept	392	21.49	6094	314
†Bonnibell Sylvia	G	125	Sept	734	36.07	3675	172
Bonnibell Tiya	G	273	Sept	739	35.52	8246	347
†Bonnibell Wilda	G	153	Sept	729	36.89	4600	207
Chuckanut Cecelia	G	319	Sept	676	35.63	10912	533
Faithful Cherry Bell	G	307	Sept	540	30.79	8037	415
†Kingspring Priscilla Daisy	A	113	Sept	1201	54.06	4949	223
*Lassie of Oak Park	A	120	Sept	1220	67.83	5578	310
s. Dick of Penn Villa	D. Mary of Oak Park						

Rumgay, L. L., Oregon City, Oregon.

Bonny Brook Cherry Queen	A	137	Sept	794	37.58	5779	262
†Forest Home's Edith's Amy	A	228	Sept	742	37.50	7429	355
†Maureen's Secret	E	262	Sept	577	33.82	7111	359
Phyl's Evaline of Grangeville	A	159	Sept	1147	54.75	8373	336
Theo-Vale Emilie	C	177	Sept	933	52.08	7760	410

Russell, James E., Glenburnie Farm, Trenton, N. J.

Ashland Lady Benita	A	255	Sept	1010	39.60	10801	426
Glenburnie Clover	F	365	Sept	251	13.47	12836	567
Glenburnie Happy	E	365	Sept	430	22.84	11977	580
Glenburnie Hera 4th	G	111	Sept	1195	55.36	4830	191
Glenburnie Irma	F	242	Sept	1015	49.05	10038	424
*Glenburnie Janet 2d	C	92	Sept	1032	44.70	3421	150
*Glenburnie Joyous	B	92	Sept	1140	44.13	3793	150
*Glenburnie Julia	B	317	Sept	636	35.46	9500	493
Glenburnie Juliet	E	91	Sept	1147	46.01	3654	147
s. Lad of The Spurs' Butterfat	D. Glenburnie Jean 2d						
*Glenburnie Nadeline	A	153	Sept	1107	54.04	6623	309
Glenburnie Poppy	G	104	Sept	906	40.16	3309	137
*Glenburnie Princess Hera 3d	E	304	Sept	1090	54.11	14195	634
*Glenburnie Vesta	E	332	Sept	1079	44.56	14053	555
*Glenburnie Viola 2d	A	199	Sept	1010	55.80	8532	406
Glenburnie Violetta 2d	G	131	Sept	1165	52.21	5490	223

Sabine, Stephen W., Westfield Farm, Groton, Mass.

Royalson's Westfield Dawn	A	261	Aug	1058	46.99	11409	461
Westfield Golden Daydream	C	286	Aug	960	48.23	11181	526
Westfield Golden Missy	G	160	Aug	1066	45.98	6029	254
Westfield Golden Sunray	E	163	Aug	1245	49.06	7247	282
Westfield Royal Alma	B	335	Aug	848	43.09	12422	563

Sands, Daniel C., Benton Farms, Middleburg, Va.

Benton's Bonnie Barbara	G	365	Aug	262	14.27	10928	558
Benton's Ginger	F	365	Aug	300	16.25	10582	506
Benton's Queen Bertha	F	365	Aug	629	32.96	10904	531

Schaadt, David, Van Wert, Ohio. ARHT

†Supreme's Spotted Lady	G	195	Sept	736	38.68	5016	241

Schacht, W. F., Golden Arrow Farms, No. 1, Huntington, Ind.

*Fairy of Oronoko	A	304	Sept	974	47.76	14858	687
*Golden Arrow Catherine	A	304	Sept	990	52.71	11722	605
*Golden Arrow Daisy	A	179	Sept	787	49.51	6996	368
Golden Arrow Hope Dare	G	122	Sept	685	30.31	3207	135
Golden Arrow Joan	B	304	Sept	732	44.70	10073	542
*Golden Arrow Lady	A	242	Sept	1066	48.63	12484	531
*Golden Arrow Mabel	A	205	Sept	1672	69.75	13511	508
Golden Arrow Myrna Loy	G	285	Sept	751	48.84	8304	494
*Golden Arrow Nellie	C	284	Sept	703	33.99	10062	469
Golden Arrow Rosalie	G	179	Sept	719	34.38	5520	261
*Golden Arrow Rose Mary	A	205	Sept	1491	67.86	12386	500
Golden Arrow Royal Princess	G	78	Sept	959	42.41	2623	106
Lagrange Quanqual Buttercup	G	195	Sept	1077	44.81	8549	337
*Lookwell Yellow Rose	A	242	Sept	1331	54.59	12603	522

Schacht, W. F., Golden Arrow Farms, No. 2, Huntington, Ind.

*Duplicate's Fawn of L. F.	A	168	Sept	1168	55.75	7686	322
*Golden Arrow Ella	B	146	Sept	897	37.14	5310	224
Golden Arrow Mary Lou	C	61	Sept	806	31.70	1828	66
s. Duplicate of Halfred Farms	D. Golden Arrow Opal						

Golden Arrow Sally Ann	G	160	Sept	901	45.70	5870	260
*Golden Arrow Sonja Henie	C	153	Sept	1132	51.53	6950	276

Schlegel, Edward D., Damian Farms, Conesus, N. Y. ARHT

Beda Rose of Locusts	A	221	Sept	718	37.74	6961	344
Dot's Ethel	C	330	Sept	571	30.29	9058	476
Ella of Sunny View Farm	A	326	Sept	622	31.08	8710	414
†Graceful of The Glen	G	167	Sept	639	28.13	3815	171
Grey-Knoll Brown Eyed Susan	B	218	Sept	968	54.12	7864	393
Grey-Knoll Butterfat Gloria	E	252	Sept	671	39.34	8837	430
Grey-Knoll Butterfat Vera	C	63	Sept	1302	53.79	2628	105
Irene Rose of Locusts	D	238	Sept	797	39.70	8132	368
Lou Pearl of Conesus	D	198	Sept	777	35.13	6318	271
†Midnight Bloom of The Glen	G	92	Sept	894	34.80	2717	106
Mina Rose of Locusts	F	363	Sept	714	38.09	9905	484
Nodrog Merry Heartease	G	167	Sept	653	31.98	4021	185
†Nodrog Merry Viola	G	122	Sept	514	21.95	2266	103
†Schlegel's Nora of Conesus	G	112	Sept	633	26.46	2637	103
Schlegel's Rose of Conesus	F	365	Sept	264	14.29	7725	387
Tillie of Sunny View Farm	A	313	Sept	900	45.95	12220	598
Viola Rose of Locusts	A	295	Sept	763	44.29	9331	514
Wilma Rose of Locusts	F	363	Sept	686	33.51	10035	458
Zillah's Princess Patricia	G	365	Sept	54	3.26	8790	468

Schley, Reeve, Jr., Island Stock Farm, Whitehouse, N. J.

*C. F.'s Merry Flower	B	226	Sept	1260	60.37	11229	522

Schoolcraft, M. A., Schoolcraft's Giant Cedar Guernsey Farm, Arlington, Wash. ARHT

Cadette of Chicona	C	340	Sept	785	51.86	12189	643
Norena of Chicona	A	220	Sept	786	45.91	7484	384
*Rose's Peggy of Valley Pride	E	209	Sept	961	50.86	7607	363
*Walen's Banker Cordella	B	352	Sept	478	30.83	12152	649
Walen's Nan	A	258	Sept	708	39.34	7825	379

Schoolcraft, Myrtie Ruth, Schoolcraft's Giant Cedar Guernsey Farm, Arlington, Wash. ARHT

Western Glow Butterfat Lou	G	169	Sept	1044	57.85	6411	310

Schwabacher, Julian L., Barbian Farm, Bethlehem, Conn. ARHT

†Barbian Mistress Clare	E	192	Sept	818	33.55	6008	237
†Barbian Mistress Cornelia	G	305	Sept	219	11.51	7975	377
†Barbian Mistress Hectra	E	140	Sept	797	31.03	4326	173
†Barbian Mistress Keda	F	153	Sept	850	36.89	4679	204
†Barbian Ultra Mistress	E	199	Sept	978	44.61	7798	369
*Hilltop Bonny Ultra	A	255	Sept	1406	72.31	14005	662
†Kitty of Phileidor	F	44	Sept	901	41.38	1312	60
s. Prince of Phileidor Farms		D. Foremost Leonita					

Scott, J. F., Bonneville Guernsey Farm, Yakima, Wash. ARHT

†Belinda Van of Westlawn	A	175	Sept	602	29.58	5349	216
†Bonneville Advance	G	34	Sept	765	31.69	853	35
s. Fircrest Marshall		D. Bonneville Arabelle					
*†Bonneville Ann	A	248	Sept	909	46.38	9973	420
†Bonneville Cornelia	A	305	Sept	271	13.94	9452	503
†Bonneville Dandy	D	294	Sept	357	20.99	7801	353
†Bonneville Deborah	G	111	Sept	773	46.10	3165	162
†Bonneville Dorothy	E	120	Sept	667	39.46	3062	151
†Bonneville Harriet	E	39	Sept	974	52.13	1210	64
s. Bethany Butterfat's Knight		D. Bonneville Helma					
†Bonneville Hattie	G	183	Sept	649	43.76	4552	244
†Bonneville Lasalle	F	96	Sept	840	53.03	3076	168
†Bonneville Nyssa	G	160	Sept	628	34.57	4139	180
*†Bonneville Tilly	A	190	Sept	983	50.27	7676	353
*Bonneville Vanity	A	345	Sept	831	56.96	13698	737
†Bonny Bell of Middle Fork	C	213	Sept	523	30.04	5601	290
†Bonny Nora of Middle Fork	A	259	Sept	817	37.93	10019	426
†Pearl of Middle Fork	A	201	Sept	800	42.42	7604	325
*†Pearrygin Lake Clementine	B	210	Sept	1001	54.80	9551	452

Scott, T. S., Rocky Reach Guernsey Farm, Pfafftown, N. C.

Rocky Reach Milly Katrina	G	269	Sept	487	27.59	7064	348
Rocky Reach Pansy May	G	301	Sept	567	29.74	7721	392
Rocky Reach Ruby's Joy	E	206	Sept	774	37.95	6775	296

Scudder, Lucy R., Scudder Ranch Dairy, Yakima, Wash. ARHT

†Anchor's Pride of Scudder Ranch	G	243	Aug	538	28.15	5176	231
†Scudder Ranch Harmony's Acorn	G	80	Aug	480	21.44	1463	65
s. Linwood's Harmony		D. Giant Oak's Acorn of Ruby Dell					
Scudder Ranch Sandy Celia Van	G	222	Aug	643	27.37	5905	232

Secombe, Annabell C., Crosby Farm, Milford, N. H. ARHT

†Crosby Jill	E	35	Sept	1090	43.50	1264	51
†Crosby Laura	G	266	Sept	358	19.55	5419	249
†Crosby Lillian	G	238	Sept	270	16.40	6066	259
†Nashoba Campha Rosie	G	54	Sept	391	17.40	718	33
†Pansy of The Uplands	A	73	Sept	765	38.72	1992	96
*Penelope's Duchess	A	131	Sept	661	34.48	3627	193

Seymour Brothers, Grenfel Farm, West Allis, Wis. ARHT

*†Grenfel Balinda	A	203	Sept	913	43.21	8394	394
†Grenfel Butterfat Della	F	90	Sept	622	24.71	1977	77
s. Valleue Butterfat Slogan		D. Grangemead Delora					
†Grenfel Butterfat Ellen	G	82	Sept	713	28.77	2088	86
s. Vallevue Butterfat Slogan		D. Grenfel Mary Ellen					
†Grenfel Butterfat Esther	G	124	Sept	776	27.81	3738	137
†Grenfel Butterfat Glow	F	53	Sept	916	38.66	1633	73
s. Vallevue Butterfat Slogan		D. Grenfel Glow					
†Grenfel Butterfat Star	G	270	Sept	522	24.48	7435	314
*†Grenfel Butterfat Valerie	D	207	Sept	752	36.73	6806	319
*†Grenfel Damsel	C	70	Sept	953	48.81	2399	116
s. Grenfel Virginian		D. Grenfel Royal Dame					
*†Grenfel Mayflower	B	305	Sept	127	7.54	8021	407
*Grenfel Moonbeam	C	287	Sept	549	20.76	8149	366
*†Grenfel Royal Glory	A	192	Sept	967	43.52	8221	347
*Grenfel Thelma	A	365	Sept	337	18.99	9513	489
*†Grenfel Zulette	A	41	Aug	1169	50.15	1533	65
s. Grenfel Virginian		D. Grenfel Violet					
*†Hilltop Butterfat Hilma	D	160	Sept	719	33.54	5486	240
†Hilltop Butterfat Noraline	G	235	Sept	513	21.66	5692	233

Shaw, F. N. & T. M., Pebble Hill Farm, Doylestown, Pa. ARHT

*Gayhead's Beulah	A	122	Sept	1027	48.89	4321	200
s. Langwater Colonial		D. Gayhead's Ultra Beauty					
Longwood Maggie	F	365	Sept	264	15.21	13053	661
Pebble Hill Buccaneer's Charming	E	95	Sept	882	45.79	2967	144
s. Buccaneer of Pebble Hill		D. Raider's Charmaine of Bolton					
Pebble Hill Buccaneer's Fifi	G	346	Sept	836	44.39	9973	485
Pebble Hill Libby's Emily	G	263	Sept	997	43.28	9750	392
*Ultra's Martha of Sunnyside	A	261	Sept	1038	49.31	11776	500
Victoria Rose of Locusts	D	312	Sept	1112	51.27	13667	623

Shenk, Harry B., Fair Field Farms, Elverson, Pa.

*Bournedale Pansy	A	239	Sept	1343	62.19	12660	616
Fair Field Cherry M.	E	265	Sept	775	39.61	9232	491
*Fair Field Ida J.	C	295	Sept	673	30.37	11045	497
*Fair Field Jansen's Hope	A	214	Sept	1117	57.01	9511	469
Fair Field Mary C.	E	191	Sept	1125	54.25	8527	382
*Fair Field Pansy Blossom	A	298	Sept	1040	52.94	12623	619
Fair Field Patsy M.	E	206	Sept	895	39.33	7893	349
Fair Field Poppy Victor	D	254	Sept	716	33.91	9087	398
*Fair Field Princess Calla	A	365	Sept	646	34.02	12639	653
Friendship H. E. Blossom	B	334	Sept	594	35.50	9404	475
May Rose of L'Eclet	A	314	Sept	584	27.02	10891	423

Sherrill, G. A., Liberty Hill Farm, Cheraw, S. C. ARHT

Chaplain's Golden Glow	E	81	Sept	1236	53.56	3480	148
Chaplain's Lady Mamie	G	296	Sept	532	30.75	6165	308
Foremost Noble Nell	A	296	Sept	978	46.56	10714	504
Hope's Gay Hopeful	A	296	Sept	885	44.47	12018	597
Lou Plain Meaga	G	160	Sept	670	28.23	3823	160
Major's Countess Lee	A	153	Sept	827	42.84	4686	223
Nan's Annabell	A	115	Sept	1184	42.30	4993	178
Nell's Rilma	A	76	Sept	1589	61.85	3927	146

Shock, Ralph, Shona Farm, Rockford, Ohio. ARHT

†Shona Blanche	F	264	Sept	719	33.47	7793	349
†Shona Glory	G	46	Aug	937	38.08	1379	56
s. Conqueror's Dandy		D. Shona Lue					
†Shona Mona	E	189	Sept	840	40.00	6446	295
†Shona Roxie	F	92	Sept	728	33.49	2531	105
s. Conqueror's Dandy		D. Shona Cheer					
Shona Yola	G	161	Sept	667	29.24	4183	172

Siebel, E. A., Est., Lindenhurst Farms, Lake Villa, Ill. ARHT

†Beauty's Hazel of Echodale	A	283	Sept	742	33.20	9141	437
Cloverland Premier's Rena	C	313	Sept	582	28.99	8870	442
Goldenrod Bessie	A	297	Sept	491	22.79	7272	358
Harvester's Proud Bess	D	361	Sept	307	14.63	8588	449
Harvey Farm Lass	C	273	Sept	747	31.52	10738	431
†L'Etocq's Leath	C	175	Aug	662	19.20	6853	321
†Lindenhurst Pandell	B	305	Sept	696	32.04	9858	436
†Lindenhurst Pandora	D	285	Sept	559	27.02	8035	409
*Meadow Lawn Topsey	A	303	Sept	813	34.89	9931	433
†Vira of Lake View Stock Farm	A	305	Sept	275	13.77	10311	470

Siess, Fred & Artman, Alta, Big Springs Farm, Lebanon, Ind. ARHT

†Big Springs Chloe	B	16	Aug	704	35.48		
s. Florham Donald		D. Big Springs Lenore					
†Big Springs Doris	E	115	Aug	1149	48.84	4884	188
†Big Springs Fanny	D	92	Aug	1209	49.48	3765	147
†Big Springs Maggie	E	73	Aug	1117	49.05	2851	116
†Big Springs Rose Marie	C	51	Aug	1299	51.98	2202	88
s. Florham Donald		D. Rose Marie of Hickory Grove					

Sisters of the Precious Blood, Silver Spring Farm, Rome City, Ind. ARHT

†Annabelle of Silver Spring	G	59	Sept	595	30.13	1200	57
s. Gayoso Southern Conqueror		D. Silver Spring Queen Rose					
*Dixie Belle of Silver Spring	A	18	Aug	844	33.04		
s. Princeling of M. R. Dairy		D. Silver Spring Dairymaid					
Peggy of Silver Spring	G	344	Sept	633	36.72	8951	434
Prima Donne of Silver Spring	F	331	Sept	603	32.59	8832	411
Sylvia of Silver Spring	G	161	Sept	676	33.47	3945	174

Skaar, Chris, Pine Ridge Farm, Hayward, Minn. ARHT

†Pine Ridge Doe 2d	F	183	Sept	580	33.90	4892	250
*Pine Ridge Dolly	A	365	Sept	147	7.97	10608	609
Pine Ridge Ima	G	343	Sept	636	37.55	8282	417
*Pine Ridge Jenny	D	329	Sept	615	34.76	10168	579
*†Pine Ridge Lark	E	293	Sept	691	37.62	10532	476
*†Pine Ridge Lucy	A	201	Sept	939	51.65	7717	389
†Pine Ridge Lucy's Pet	G	209	Sept	644	36.73	5335	266
*†Pine Ridge Ready	C	258	Sept	667	40.97	7821	412
Pine Ridge Vivian	G	277	Sept	582	29.36	6815	309

Skaar, Erling G., Pine Ridge Farm, Hayward, Minn. ARHT

*†Pine Ridge Nomey	E	305	Sept	224	11.68	9092	425
†Pine Ridge Nora 2d	G	186	Sept	659	36.26	4564	225

Skaar, M. S. & C. A., Cor-Alfa Farm, Hayward, Minn. ARHT

†Edith of Cor-Alfa Farm 2d	G	272	Sept	463	26.42	5431	293
*†Elva of Cor-Alfa Farm 2d	D	199	Sept	623	36.79	5397	278
Favorite of Cor-Alfa Farm 2d	G	365	Sept	390	25.32	7377	425
Marge of Cor-Alfa Farm 2d	F	349	Sept	492	31.46	7657	406
*†Milly of Cor-Alfa Farm 2d	E	241	Sept	646	41.40	7020	380
†Milly of Cor-Alfa Farm 3d	G	274	Sept	559	34.38	6400	325
*†Nipper's Julia of Cor-Alfa Farm	E	271	Sept	842	45.90	8795	435

Slagle, A. B., Franklin, N. C.

Bettie Jane of Addington Farm	A	279	Sept	835	48.23	9707	501
Callie of Belmont View	A	114	Sept	1371	63.92	5849	233
Fairlady of Belmont View	C	234	Sept	805	36.09	8786	405
Kate of Belmont View	D	218	Sept	1009	41.28	9460	389

Smith, Clarence H., Robin Run Farm, Wycombe, Pa. ARHT

*Robin Run's Marlene	A	103	Aug	1325	50.12	4790	182
Robin Run's Roberta	E	363	Aug	706	36.68	8958	462
Robin Run's Sally Lotta	G	221	Aug	858	41.22	6633	308
Robin Run's Sara	G	365	June	70	4.03	7387	392
s. Robin Run's Northern Star		D. Robin Run's Jane Spy					
Robin Run's Sweetheart	G	363	Aug	634	37.03	7837	437

Smith, Elisabeth Thew, Little Farm, East Northport, N. Y. ARHT

*†Giftie of Cold Spring Harbor	A	186	Sept	868	45.14	6302	312
*†Little Farm Dona	E	56	Sept	1080	47.32	2022	91
s. Tarbell Farms Warden		D. Giftie of Cold Spring Harbor					
*†Little Farm Orphan	A	131	Sept	829	44.20	4043	204
*†Little Farm Rosanka	D	305	Sept	361	18.89	8526	392

*Little Farm Rosette	A	158	Sept	873	42.28	5403	230
†Madon's Gloria of Oldacres	F	256	Sept	823	43.09	7724	369
*†Pride's Columbia of Oldacres	E	213	Sept	714	40.74	6609	341

Smith, E. Thaddeus, Little Farm, East Northport, N. Y. ARHT

*†Little Farm Fannie	D	305	Sept	487	23.71	9571	401
*†Little Farm Polly Ann	D	169	Sept	976	41.99	6674	281
*Valor's May Rose of Oldacres	A	304	Sept	1058	50.59	12784	585

Smith, Joseph W., Libensam Farms, Ligonier, Ind. ARHT

Libensam Master's Carol	G	153	Sept	815	42.92	4817	249
Libensam Master's Ella	G	92	Sept	732	40.19	2398	116
†Libensam Master's Ona	F	92	Sept	633	36.29	2287	109
s. Hawpatch Master	D. Ona of Pleasant View						
Libensam Master's Pearl	G	299	Sept	688	34.93	9525	451
Libensam Master's Wilda	G	122	Sept	869	38.24	3563	154

Smith, Nelson H., Steele Hill Farm, Laconia, N. H.

Crag Farm Danettina	B	261	Sept	914	50.36	10020	480
Margie of Emerald	E	365	Sept	62	4.25	8754	506
Savery's Ultra Girl	C	258	Sept	838	40.35	9508	434

Snarr, Ward, Good Earth Plantation, Siler City, N. C.

Maud's Pet of Cedar Grove	E	341	Sept	536	29.28	7754	394

Solms, Jacob & Frank, Clover Farms, Upland, Ind. ARHT

*Gayoso Irene	D	159	Sept	1009	60.45	6570	354
*Gayoso Rehbeam	D	325	Sept	1071	45.74	12971	607
*Mack's Margrette Advertiser	D	249	Sept	541	28.16	8041	397
*Manitou's Crescent Promise	A	365	Sept	971	52.85	17038	870
Rosemere of Willow Creek Acres	B	365	Sept	83	5.27	9592	537
Willow Creek Princess Pat	D	357	Sept	489	27.86	9440	524
*†Willow Creek Velma	C	118	Sept	1218	52.16	5393	240

Sordoni, Andrew J., Sterling Farms, Alderson, Pa. ARHT

Bethleen's Royal Foundation	A	92	Sept	1596	68.18	5007	204
Coldspring's Romulus' Nancy	C	82	Sept	1376	55.61	3751	158
Foundation's Bethleen Kleinert	A	92	Sept	1077	44.07	4462	182
Foundation's Daughter	A	117	Sept	1178	51.75	4762	190
Sterling Prince's Connie	G	112	Sept	1172	50.20	4659	190
Sterling Sunellen	G	120	Sept	1143	51.56	4940	221
View Kleinert	A	111	Sept	1734	68.32	6286	243

Sorensen, Charles E., Cesor Farms, Farmington, Mich.

*Bournedale Leviathan's Memoir	A	75	Sept	1416	56.79	3749	151
s. Bournedale Leviathan	D. Bournedale Memoir						
*Cesor Bon-Bon	A	91	Sept	1575	74.54	5239	253
s. Ward Acres Jupiter	D. Bournedale Fanciful						
*Cesor General's Dora	E	113	Sept	1037	51.03	4436	205
*Cesor Jean	A	285	Sept	801	43.21	9851	490
Cesor Julianne	E	133	Sept	998	43.35	5099	222
Cesor Jupiter's Laurine	F	283	Sept	867	35.37	10385	448
*Cesor Jupiter's Marie	E	309	Sept	512	31.12	12538	669
Cesor Maxim's Patsy	F	167	Sept	939	43.10	5646	261
*Cesor Mirth	A	168	Sept	1014	65.14	7168	385
*Cesor Noble's Necia	D	73	Sept	1559	65.79	4090	172
s. Bournedale Noble	D. Cesor Illustrator's Vivien						
Cesor Penwyn's Dolly	G	190	Sept	914	38.41	7145	290
Cesor Penwyn's Edwina	G	210	Sept	836	43.69	6875	306
Cesor Penwyn's Honey	G	297	Sept	897	46.04	10954	534
Cesor Pharos' Nasturtium	B	145	Sept	1216	53.77	7271	292
Cesor Prince's Mina	C	139	Sept	1019	50.96	5486	291

Sosey, Donald H., Lochmead Farm, Palmyra, Mo. ARHT

†Franchester Novel Sheen	G	172	Sept	507	25.02	3400	152
†Grace's Valor's Rex Daisy	G	157	Sept	927	42.64	5519	245
†Marcilla of Pleasant View	G	305	Sept	40	2.25	7216	335
†Meadowlark Valor's Pretty Girl	G	192	Sept	699	33.91	5708	253

Stafford, John E., Laurel Mills Farm, Laurel Springs, N. J. ARHT

*Bright Lad's Hildean	A	213	Sept	815	41.82	7956	395
Butterfat's Constance	D	123	Sept	875	41.96	4219	192
*Chester's Hopeful	E	152	Sept	816	42.44	5188	237
*Chester's Queen Beauty	B	147	Sept	937	45.76	5652	266
*Delhaven Cleopatra	A	150	Sept	743	39.27	4793	224
Janet's Hardwick's Starlight	E	166	Sept	883	41.52	5619	242
Maywick's Jackaline	G	162	Sept	667	31.06	4797	219
Maywick's Josephine	G	225	Sept	485	23.75	5105	233
*Supreme's Estafette	A	330	Sept	998	50.93	16879	788

Stambaugh, N. E., North Canton, Ohio. ARHT

Allie's Golden Dawn	G	170	Sept	1086	52.17	6932	315
*†Gypsie Pearl Itchen	A	305	Sept	27	1.28	11937	534
*Gypsie's Sweetheart	D	157	July	889	32.30	7124	310
Sweetheart Judith	G	227	Sept	814	41.29	7373	343
*Ultra's Spottie	C	88	Sept	1078	52.42	3443	152
s. Daisy's Duke's Sweetness	D. Russellhurst Ultra La Fosseuse						

Stephenson, James T., Danville, Ind. ARHT

Great Elm's Little Pearl	A	294	Sept	699	34.78	9571	419
Paulette Patsy	A	126	Sept	967	41.97	4613	181
Princess Cherub of Logan Farm	C	256	Sept	675	40.20	7374	390
Shady Nook Masher's Gladys	A	362	Sept	93	5.94	8239	463
White Oak Top's Dora	G	317	Sept	738	39.88	9822	498
Zephyr Jeannette	A	186	Sept	745	34.05	5863	239

Stevens Brothers, Edgewood Farm, North Andover, Mass.

Edgewood Farm's Alberta	C	131	Sept	1250	63.63	6249	288
Edgewood Farm's Daffie	D	199	Sept	834	42.99	7490	373
Edgewood Farm's Delightful	B	344	Sept	925	49.86	13416	673
Edgewood Farm's Ella	D	311	Sept	891	48.41	11672	584
Edgewood Farm's Jasmine	D	167	Sept	1149	49.67	7316	306
Edgewood Farm's Queen Bee	D	260	Sept	1106	66.08	11259	569
Edgewood Farm's Vima	A	328	Sept	700	39.21	10873	565
Edgewood Farm's Zinia	D	365	Sept	763	37.17	14799	661
Edgewood's Foremost Lucilia	D	153	Sept	1266	52.30	7574	299
*Hazel of Stobie Farm	A	322	Sept	1130	52.57	14022	612
Rex's Nancy of Stobie Farm	C	180	Sept	933	51.88	7170	366
*Slogan King's Brownie	A	304	Sept	1153	75.67	15244	749

Stevens, Francis K., Stonehouse Farm, Gladstone, N. J. ARHT

†Stonehouse Calamity Jane	B	168	Sept	873	39.59	6169	248
†Stonehouse Crisis	A	305	Sept	23	1.16	9805	458
†Stonehouse Lipstick	A	76	Sept	904	37.81	2435	99
†Stonehouse Make Up	G	14	Sept	392	14.68		
s. Brookmead's Boss	D. Stonehouse Lipstick						
Stonehouse Sweetness	G	331	Sept	623	31.50	8454	379

Stevens, Francis K., Mrs., Stonehouse Farm, Gladstone, N. J. ARHT

†Stonehouse Blossom	G	214	Sept	600	34.61	5222	244
†Stonehouse Carry-On's Brilliant	G	244	Sept	639	34.68	6539	289
†Stonehouse Delight	A	126	Sept	893	45.59	4490	205
†Stonehouse Faith	B	66	Sept	1040	50.35	2389	110
†Stonehouse Hope	A	134	Sept	835	39.94	4422	194
†Stonehouse Laughter	B	186	Sept	869	52.42	6422	337
†Stonehouse Morning Glory	A	244	Sept	810	45.08	8374	408
Stonehouse Nira	A	165	Sept	866	40.71	6166	258
†Stonehouse Pride	E	278	Sept	511	27.60	7801	342
†Stonehouse Riot	A	92	Sept	1141	63.56	3761	178
†Stonehouse Starbright	E	273	Sept	592	35.40	7335	335
Stonehouse Twilight	A	358	Sept	581	34.88	11145	502
†Stonehouse Virtue	A	161	Sept	851	40.27	5260	249

Stevens, L. B., Shoreland Farm, Oconomowoc, Wis. ARHT

†Shoreland Dorinda	G	204	Sept	566	27.82	5269	237
†Shoreland Guinan's Beauty 2d	E	305	Sept	18	.94	6320	326
*†Shoreland Moonlight Breeze	C	283	Sept	488	30.00	5901	323
†Shoreland Pleasant Daybreak	E	304	Sept	385	24.03	5962	312
Shoreland Pleasant Fairy	G	304	Aug	644	32.49	7026	342

Stine, Carol M., "Blossomdale," Goshen, Ind. ARHT

*Blossomdale Conqueror's Pat	A	334	Sept	742	33.39	10925	495

Stine, V. L., "Blossomdale," Goshen, Ind. ARHT

†Blossomdale Pioneer Dutchess	G	176	Sept	916	41.14	5840	247

Stowell, George H., Rogue View Guernsey Farm, Medford, Oregon. ARHT

*†Rogue View's Janice	E	94	Sept	979	42.61	3249	143
s. Rex of Cloverhill	D. Queen's Roxie Anne						
†Rogue View's Primrose	G	109	Sept	722	36.90	3012	164
s. Blossom's Cavalcade	D. Namesake's Donna						
†Rogue View's Spray	G	153	Sept	631	27.86	4091	181
*†Waldo's Queen Esther	A	289	Sept	653	41.58	8695	531

Stradley, Wilmer, Elk Manor Farm, North East, Md.

Aggie of Gwenlyn 2d	A	334	Sept	1001	49.89	13692	595
*Cherub's Royal Blue	A	183	Sept	1130	55.60	7877	372
*Little Baltimore Peach Blossom	A	178	Sept	1003	56.31	7318	369
Nadell Leader of Lindendell	A	332	Sept	1073	55.62	13737	627
Rockingham Charlene	G	113	Sept	1011	55.41	4218	202
*Rockingham Hollichene	C	304	Sept	929	58.10	12279	615
*Rockingham Royal Rose	A	169	Sept	1133	58.25	8258	349
Sophia Shuttle of Lindendell	A	48	Sept	1279	56.17	1976	86
s. Merry Andy	D. Shuttle's Desire of Lindendell						
*Sylvia of Gwenlyn	B	304	Sept	885	51.64	10520	531
Valor's Afri's Primrose	F	365	Sept	708	34.01	13330	581

Stringfellow, W. B., Stringfellow Farms, Chester, S. C. ARHT

*Bonnybrook Jessie	A	148	Sept	1408	74.65	7890	385
Brag's Oakhurst Rosanne	A	347	Sept	516	26.98	11471	547
Galaxy Gold's Jessica	A	347	Sept	748	41.17	12752	615
*Galaxy Gold's Lillian	A	205	Sept	1344	67.08	10919	513
Gwindale's Kate	A	332	Sept	756	36.47	9786	479
Stringfellow Farms Belinda	G	365	Aug	113	5.17	10818	503
Stringfellow Farms Frances	G	365	Aug	166	7.68	10002	500
Stringfellow Farms Promise	G	283	Sept	764	39.98	9113	450

Stringfellow, W. B., Jr., Stringfellow Farms, Chester, S. C. ARHT

Millen's Stella	G	336	Sept	918	43.62	11756	522

Stroud, Lawrence E., Jr., Stroudcrest Guernsey Farm, Richburg, S. C. ARHT

Improver's Fascination Maid	G	241	Sept	731	36.87	6551	300
Supersix's Tesla	C	365	Sept	761	42.87	10311	536

Stroud, L. E., Sunshine Farm, Great Falls, S. C. ARHT

Sunshine's Maxim Jule	F	365	Sept	526	32.21	9486	523
Sunshine's Maxim Lady	G	153	Sept	857	41.14	4676	223
Sunshine's Vera Annabelle	A	250	Sept	761	43.17	8482	463

Stroud, Wade H., Stroudcrest Guernsey Farm, Richburg, S. C. ARHT

Demonstrator's Marie Jane	A	256	Sept	425	21.95	7263	311
Improver's Fascination Dolly	G	285	Sept	742	38.30	8477	352
*Stroudcrest Ruthie	B	240	Sept	809	49.60	8516	432

Suber, O. P., Whitmire, S. C.

Joyce of Suber's Dairy	G	288	Aug	730	41.54	8158	451
Merger's Ann of Suber's Dairy	G	304	Aug	594	30.78	6970	356

Summersett, W. B., Jr., Summeridge Guernsey Farm, Lykesland, S. C. ARHT

Rose of Black Lake Farms	A	333	Sept	726	34.05	9741	460
Summeridge Alice	G	222	Sept	857	37.40	6456	250
Summeridge Campfire	D	358	Sept	565	28.45	10897	538
Summeridge Countess	G	365	Sept	366	18.58	10031	469
Summeridge Portia	G	145	Sept	971	43.81	4763	185
Summeridge Red Rose	D	365	Sept	234	12.37	10967	506
Summeridge Rose	G	320	Sept	811	41.95	9740	476
Summeridge Tina	G	365	Sept	89	4.29	10583	469

Sutherland, William, Cottonade Farm, Fayetteville, N. C. ARHT

Charlescote Wistful	G	72	Sept	946	38.60	2359	93
*Clara of Cottonade	B	338	Sept	924	39.10	15266	661

Swendson, E. A., Beulah Lane Farm, Lake Beulah, Wis. ARHT

Gaylord's Exquisite of Fortune	E	205	Sept	158	7.79	4678	212
*Golden Arrow Queen Elizabeth	D	242	Sept	625	25.47	9539	365
*Goldenwood Daisy	A	333	Sept	203	10.91	6244	278
Gusanna's Lulubelle	A	192	Sept	752	33.88	6199	252
*Homeacres Marie of Farview	B	365	Sept	111	6.19	10755	628
Kenfleur's Nanesta Rosalind	G	250	Sept	735	34.26	8124	383

Szamatolski, M., Est., Fanning Fields Farm, Fletcher, N. C. ARHT

Fanning Fields' Gale	G	365	July	298	14.76	8011	419
Fanning Fields Gazelle	G	304	July	577	29.04	7818	419
Fanning Fields Geraldine	E	71	May	1197	59.86	2553	129
s. Quail Roost Maxim's Medford	D. Haywood Charm						

Fanning Fields' Gertrude	G	365	July	249	13.74	9872	497
Fanning Fields Glory	G	338	Sept	425	24.23	6413	326
Fanning Fields Grace	G	343	Aug	487	23.02	7001	353
Roughwood Anna	G	43	Sept	882	35.04	1289	51
S. Chedco Alexander D. Roughwood Clarette							
Roughwood Muse	D	365	July	290	14.34	9973	465
Roughwood Pax	A	228	Sept	631	36.46	6124	314
Roughwood Serene	G	261	Sept	634	36.06	6917	326

Tallentire, Thomas L., "Tomary," Aurora, Ind. ARHT

Patsy Queen Beauty	B	240	Sept	402	22.07	6442	323

Tarbell, Gage E., Est., Tarbell Farms, Smithville Flats, N. Y.

*†Tarbell Farms Brilliant Aura	A	232	Sept	853	50.19	9092	426
*Tarbell Farms Brilliant Pansy	A	199	Sept	890	50.05	7365	354
†Tarbell Farms Merry Maid	G	243	Sept	813	42.30	7665	369
†Tarbell Farms Noble Libbie	D	110	Sept	1122	51.42	4311	171
Tarbell Farms Noble Mabelle	E	365	Sept	400	26.05	9678	553
†Tarbell Farms Noble Melinda	F	190	Sept	870	44.72	6222	287
†Tarbell Farms Noble Vanity	F	296	Sept	673	36.26	9644	472
†Tarbell Farms Peerless Avis	F	305	Sept	614	35.55	8635	431
Tarbell Farms Peerless Babs	F	365	Sept	249	16.80	9933	546
†Tarbell Farms Peerless Eudora	G	160	Sept	813	36.54	4933	209
Tarbell Farms Peerless Eulissa	F	365	Sept	58	3.50	8707	453
†Tarbell Farms Peerless Hilda	G	146	Sept	914	40.71	4797	202
*Tarbell Farms Peerless Margo	E	286	Sept	1457	88.05	15089	801
Tarbelll Farms Peerless Marie	G	177	Sept	792	38.74	5408	256
†Tarbell Farms Royal Eudora	B	238	Sept	697	31.67	7251	313
†Tarbell Farms Royal June	D	305	Sept	19	1.23	7419	362
†Tarbell Farms Royal Leila	G	285	Sept	750	52.66	7837	439
Tarbell Farms Royal Marie	B	326	Sept	583	25.77	10824	465
†Tarbell Farms Royal Pauline	A	305	Sept	190	10.80	8154	365
Tarbell Farms Royal Rosella	G	243	Sept	826	37.26	7631	324
*Tarbell Farms Royal Sibyl	A	165	Sept	1512	89.38	9536	429
*Tarbell Farms Royal Vanessa	A	272	Sept	668	37.56	8254	430
†Tarbell Farms Royal Vera	A	203	Sept	593	29.55	5703	268
*†Tarbell Farms Ultra Eulissa	A	223	Sept	1006	58.08	9376	442

Tenney, Daniel G., Rockingham Farm, Salem, N. H. ARHT

Rockingham Archene	F	67	Sept	886	41.38	1979	88
S. Rockingham Prince Archer D. Rockingham Charlotte							
Rockingham Charlyn	G	357	Sept	862	46.14	11721	580
*Rockingham Hollassie	A	152	Sept	877	50.55	5681	291
*Rockingham Hollicharm	A	126	Sept	1234	65.92	5564	277
*Rockingham Hollidar	A	253	Sept	863	49.75	9469	495
Rockingham Hollifan	G	117	Sept	1169	48.06	4809	207
*Rockingham Holligarnet	C	365	Sept	446	26.88	11591	612
Rockingham Holligold	G	81	Sept	933	45.28	2495	117
S. Rockingham Prince Hollistar D. Philip's Marigold							
Rockingham Hollimar	G	316	Sept	1033	50.63	13169	609
*Rockingham Holliprincess	C	322	Sept	916	47.64	11952	595
*Rockingham Lee	A	169	Sept	996	52.69	6467	325
*Rockingham Marcia	C	194	Sept	1007	59.86	8253	418
Rockingham Princess Starling	G	82	Sept	1166	54.34	3137	136
S. Rockingham Sailor Prince D. Rockingham Starling							

Thomas, H. M. & Son, Lincoln Ridge Farm, Convoy, Ohio. ARHT

†Annabel of Walnut Ridge	F	59	Sept	804	34.28	1726	73
Dairymaid of Bair's Den	D	195	Sept	948	41.45	7684	321
†Merestead Constance	D	37	Sept	1477	51.71	1792	62
S. Coronation Achievement D. Evalon Holly 2d							
†Queen's Daisy Polly Mae	G	139	Sept	729	31.59	3875	155
*Rose Lawn's Myrtle	C	11	Apr	518	24.53		
S. Coronation Achievement D. Rose Lawn's Marie							

Thomas, Martha G. & Howell, Anna Thomas, Whitford Farms, Whitford, Pa. ARHT

†Carolyn of Whitford	F	173	Sept	645	28.22	4068	188
†May Day of Whitford	F	305	Sept	211	14.06	5278	307
Pan's Mildred of Whitford	D	177	Sept	650	33.74	4308	225
†Roamer's Jean of Whitford	E	270	Sept	476	26.47	6127	321
Roy's Bella of Whitford	F	334	Sept	454	28.75	6389	366
Roy's Rose of Whitford	F	298	Sept	467	28.77	5988	326
†Whitford's Mary	F	43	Sept	875	48.17	1185	66
S. Strongheart's Roamer D. Whitford's Rosemary							

Thorndike, Augustus Jr., "Mountain Mowings," Brattleboro, Vt.

Chrisdale Sequel Butterball	E	87	Sept	1210	56.88	3825	179
S. Horse Shoe Falls Le Colonial D. Chrisdale Sequel Rosalie							
Josephine of Mountain Mowings	E	207	Sept	802	37.61	8032	316
Julia of Mountain Mowings	G	61	Sept	1035	45.04	2130	90
S. Lincoln Hero D. Elmhurst Dot							
Middlebrook Emma Jane	C	315	Sept	712	37.71	10702	556
Triumph's Silver Leaf	C	315	Sept	441	32.63	8142	502
Waldorf Susie's Marva	A	213	Sept	1182	48.59	9831	389

Thornton, R. Udell, Thornton Farms, Acushnet, Mass.

*Argilla C. Animate	C	131	Sept	1097	51.90	5517	263
*Massapoag Fern	B	85	Sept	1086	47.89	3376	144

Todd, Joe, Antioch, Ill. ARHT

*†Little Orchard Compact	C	266	Sept	237	13.63	8630	415
†Little Orchard Welcome	G	305	Sept	37	1.77	6629	301

Trees, Merle J. & Emily N., Big Maple Farm, Frankfort, Ind. ARHT

†Anne of Graceland Farm	A	120	Sept	691	30.07	3377	138
S. Wendmere Rebel D. Graceland Lulu							
†Belle of Graceland Farm	A	91	Sept	739	33.73	2798	110
†Clara of Graceland Farm	A	83	Sept	1185	53.47	3351	154
†Graceland Cherry Blossom	A	271	Sept	309	17.19	6871	312
†Graceland Nellie Dean	A	215	Sept	603	28.54	6217	319
†Graceland Patsy Pet	A	194	Sept	558	18.98	6344	297
†Helen of Graceland Farm	A	104	Sept	1162	40.93	4507	155
S. Wendmere Rebel D. Graceland Gertrude							
†Linwood's Golden Lulu	A	156	Sept	826	45.03	5300	285
†Sunnymede Dixie White Lady	A	214	Sept	974	42.98	8942	363
†Treesvale Barbara	F	20	Sept	493	20.98		
S. Congo of Thorn Hill D. Anne of Graceland Farm							
Treesvale Emily	E	170	Sept	132	6.13	2964	147
†Treesvale Fanny	E	26	Sept	818	39.28		
S. Iris' King of Stede Well D. Lila of Graceland Farm							
†Treesvale Margaret	E	192	Sept	116	3.76	4081	179
Treesvale Patricia	E	218	Sept	507	27.42	4706	248

Turner, J. E., Ponce de Leon Dairy, Atlanta, Ga.

Darlenia of Ponce de Leon	A	30	Sept	1170	44.14		
S. Klondike Gay Beau D. Oak Terrace Darlene							
Glen Haven Countess	G	30	Sept	964	36.94		
S. Kilby's Clint Harrison D. Beth Lindholm of Hickory Grove							
Lady's Beauty of Ponce de Leon	A	30	Sept	1355	47.83		
S. Klondike Gay Beau D. Oak Terrace Leading Lady							
Lindy of Ponce de Leon	B	30	Sept	1160	48.38		
S. Klondike Gay Beau D. Holly of Ponce de Leon							
Twilly of Ponce de Leon	A	10	Sept	373	15.59		
S. Klondike Gay Beau D. Twilly of Mill Pond							

Vaughan, C. C., 3rd, Homestead Dairy, Franklin, Va.

Atlasta Farm Cora	A	334	Sept	807	44.18	10927	558
*Bellmaid of Laneside	C	220	Sept	939	50.44	9288	425
Homestead Dairy Lad's Fancy	F	238	Sept	1079	48.58	9811	391
Homestead Dairy Lad's Fashion	E	211	Sept	890	45.15	7648	346
Homestead Dairy Lad's Linda	E	312	Sept	602	34.10	9435	472
Homestead Dairy Lad's Myrtilla	F	237	Sept	851	45.64	7658	372
Judith of Homestead Dairy	A	365	Sept	273	12.08	13133	596
Myrtilla of Homestead Dairy	A	365	Sept	219	11.56	11542	507
Woodland Echo Blossom	A	81	Sept	1261	51.59	3540	135
S. Cherub's Master Fern of Laneside D. Sharon of Woodland Echo							

Vermont Agricultural Experiment Station, Burlington, Vt. ARHT

U. V. M. Raider Rebecca	G	178	Sept	835	43.43	5897	287
U. V. M. Raider Rosebud	G	333	Sept	755	43.49	10101	540
U. V. M. Raider Rosemarie	G	261	Sept	725	40.34	8290	395
U. V. M. Raider Rosemary	G	253	Sept	696	39.03	7180	367
U. V. M. Raider Roxanna	G	318	Sept	630	32.71	8330	415

Virginia Polytechnic Institute, Blacksburg, Va.

V. P. I. Glamour's Anna	G	359	Sept	127	6.35	8918	411
V. P. I. Glamour's Augusta	F	214	Sept	741	36.64	5865	261
V. P. I. Glamour's Nakomis	D	151	Sept	580	28.44	4244	186
V. P. I. Glamour's Nancy	D	354	Sept	727	44.10	9794	535
V. P. I. Glamour's Nellie	D	330	Sept	474	24.06	11673	521
V. P. I. Glamour's Nilla	C	75	Sept	753	29.47	2185	100
*V. P. I. King Geneva Maud	C	330	Sept	576	35.47	11153	550
V. P. I. Taxpayer Angulosa	G	302	Sept	722	36.40	8347	373
V. P. I. Taxpayer's Agnes	F	328	Sept	88	7.00	7062	358

Wahlfors, T. S., El Sheltero Farm, Milaca, Minn. ARHT

El Sheltero's Eva	A	225	Sept	1044	50.12	9107	447
El Sheltero's Generous Gay	F	242	Sept	847	35.60	8227	327
Valine of North Home	A	197	Sept	1142	37.13	9672	336

Walker, G. B., Stoneville, Miss.

Betsey Bell of King City	A	203	Sept	903	52.66	8480	430
Bonny Hill Bell	D	129	Sept	874	44.49	4278	182
*Butler Island Maxim Marie	B	222	Sept	829	37.74	8118	392
Croasdaile's Maxim's Sallie	G	279	Sept	628	31.57	7218	359
Georgeland Maid 2d	D	254	Sept	460	22.02	6749	330
Gloria of Sandy Level Farm	G	175	Sept	781	34.40	5539	213
Jethro's Eno Ruth	F	191	Sept	844	39.76	6536	278
*Klondike Naive	D	141	Sept	757	36.27	4301	190
La Verne's Ick-Mick	G	97	Sept	905	38.66	3096	122
Lonicera Maxim Dot	G	260	Sept	692	37.90	8236	418
Maxie's Foremost Eiletta	F	333	Sept	631	32.77	9163	417
Nora's Orpha of Enred Farm	A	244	Sept	819	39.98	8744	400
Oakhurst Magic June	G	314	Sept	453	26.78	7344	368
Pansy Cherryella's Annabelle	A	159	Sept	1197	51.74	7912	311
*Quail Roost Patient Fancy	B	365	Sept	513	33.56	10598	569
Rosebriar Gaiety	F	92	Sept	890	38.39	3063	118
*Rosebriar Princess Peg	A	102	Sept	1019	41.10	3829	149
S. Rosebriar Valentine D. Rosebriar Margaret							
*Ruby Gay of Rocky Reach	A	229	Sept	769	39.65	8417	392
Silver-Forest Barbara	E	247	Sept	789	44.13	8828	425
Stoneville Maxim Janette	A	49	Sept	1153	40.72	1858	65
S. Stoneville Maxim D. Raider's Janette							
Stoneville Maxim's Amelia	A	237	Sept	926	43.63	8294	375
Stoneville Polly M. Janette	F	217	Sept	631	31.89	6274	274
Val Dasher's Topsy	A	50	Sept	1463	61.59	2372	99
S. Valor's Dasher D. King's Topsy's Vimiera							

Walker, J. F., Pine Grove Dairy Farms, Portsmouth, Va. ARHT

Aquia Grace A.'s Lady	G	365	Sept	108	5.26	6934	333
Benton's Vina	D	365	Sept	410	20.90	11636	559
Broadview's Golden Charm	E	61	Sept	1050	45.68	2185	89
S. Majesty's Sovereign D. Darnley's Golden Glow							
Ellen G. of The Fleurrys	A	61	Sept	956	45.13	2040	93
S. Sherwood Forest's Royal Sunray D. Southern Belle's Grace of The Fleurrys							
Fairy's Beauty of Pine Grove	F	92	Sept	924	41.61	2888	131
Hannibal's Majestic Princess	G	318	Sept	445	19.87	7243	332
Hawk's Maid of Pine Grove	G	176	Sept	791	33.18	5700	224
Nina's Jewel of Pine Grove	F	354	Sept	551	21.28	9002	436
Pharaoh's Polanna	G	354	Sept	628	30.84	11686	556
Pine Grove H. Bessie Bee	G	271	Sept	509	23.22	6975	299
Pine Grove L. Marigold's Pink	G	53	Sept	790	38.73	1334	65
S. Laddie of Pine Grove D. Marigold's Dixie Queen							
Pine Grove R. Heroine May	G	108	Sept	808	37.77	2936	138
Pine Grove R. Jane's Sue	G	153	Sept	606	32.75	3451	176
Pine Grove R. Queen Bess	G	112	Sept	869	36.87	3502	143
Pine Grove R. Tessie Toy	G	36	Sept	969	44.79	1137	52
S. Verarose's Xanthic D. Tessie of Prairie Farm							
Pine Grove's G. Prue's Queen	G	41	Sept	898	33.51	1195	44
S. Sir George of Bayville D. Princess Prue of Sunny Mead							
Pine Grove's R. Gracie Gem	F	122	Sept	841	44.24	3838	167
Pine Grove's R. Marigold Bess	G	148	Sept	769	33.84	4537	195
Pine Grove W. Delight's Dream	F	231	Sept	654	31.73	6347	276
Pine Grove W. Florentine Miss	G	51	Sept	921	40.27	1507	65
S. Wayne of San Geldo D. Rose's Florentine of San Geldo							
Princess Dairymaid of Pine Grove	G	298	Sept	750	33.01	8754	375

Watts, C. H., Center Ossipee, N. H. ARHT

†Great Elm Babb	F	183	Sept	1083	49.42	7524	299
*†Roughwood Annabelle	A	233	Sept	802	45.92	7350	356
†Ultra's Eunice of Haven Hill	G	305	Sept	166	8.22	6738	322

Weaver, Kathryn M., Sepascot Home Farm, Rhinebeck, N. Y.

Princess Ann of Sepascot	A	92	Aug	883	51.87	2664	128

Weber, R. F., Rancho Nicasio, Marshall, Calif.

Rancho Nicasio Commendation Ora	D	330	Sept	1010	55.40	14552	673
Rancho Nicasio Commend Lilac	G	133	Sept	1036	43.52	4898	202
Rancho Nicasio Commend's Fay	C	61	Sept	1258	60.39	2719	132
S. Foremost Commendation D. Rancho Nicasio Roamer's Fairy							

Rancho Nicasio Foremost Marge	B	40	Sept	1615	72.69	2103	94
S. Superb's Foremost D. Rancho Nicasio Roamer's Eileen							
Rancho Nicasio Foremost Orchid	A	108	Sept	1285	64.78	5148	239
*Rancho Nicasio Foremost Watha	A	204	Sept	1368	62.93	11603	465
Rancho Nicasio Roamer's Ann	G	232	Sept	884	51.30	8158	410
Rancho Nicasio Roamer's Gichee	A	128	Sept	1263	63.54	5846	274

Welch, Edwin C., Little Orchard Farm, Antioch, Ill. ARHT

†Gusanna's La Fleur Du Jardin	F	92	Sept	563	29.72	1775	88
Gusanna's Proud Harriett	A	180	Sept	801	37.73	6035	265
†Little Orchard Columbine	E	143	Sept	828	37.71	4475	201
*†Little Orchard Comfort	A	250	Sept	414	21.96	7109	332
Little Orchard Goldenrod	G	363	Sept	541	33.12	7152	404
Little Orchard Moonbeam	E	153	Sept	717	38.04	4050	204
*†Little Orchard Prudence	A	232	Sept	913	38.35	8765	387

Wellman, E. A., Est., Quality Hill Dairy, Horton, Mich. ARHT

*†Dolly of Quality Hill	A	105	Sept	922	40.87	3705	153
*†Faith of Quality Hill	A	117	Sept	774	32.77	3450	128
†Fern of Quality Hill	A	270	Sept	392	18.73	7794	372
†Flora of Quality Hill	G	265	Sept	493	24.29	6479	280
†Rosalee of Quality Hill	G	220	Aug	395	16.42	4988	202
*†Rose of Quality Hill	A	234	Sept	673	27.12	6697	299

Wenger, Charles, Royal Crest Guernsey Farm, Clayton, Ohio. ARHT

†Royal Crest Blanchette	G	242	Sept	785	40.54	7278	327
†Royal Crest Jane	G	103	Sept	708	41.45	2766	132
†Royal Crest Peaches	G	207	Sept	851	48.87	7074	322
†Royal Crest Zelma	G	305	Aug	20	1.32	8731	443

Wescott, L. B., Mulhocaway Farm, Clinton, N. J. ARHT

†Aldrich Farm Evelyn	G	305	Sept	695	35.28	9444	491
†Aldrich Farm Nepeta	G	69	Sept	1148	60.18	2674	127
*†Butterfat Governor Jane	A	242	Sept	829	45.95	8505	460
*†Daisy of Betts Homestead	E	255	Sept	658	36.99	9583	486
†Hilltop Butterfat Iris	A	266	Sept	787	39.19	8759	411
†Hilltop Butterfat Janet	G	191	Sept	870	39.51	6000	254
*†Hilltop Butterfat Tulip	D	197	Sept	1024	48.86	7695	399
*Lady's Pet of Betts Homestead	E	273	Sept	950	61.99	12391	659
Lagrange Golden Noble Ruby	G	187	Sept	1019	44.53	7009	292
Lagrange Honoria	G	216	Sept	678	40.03	6052	305
Lagrange Susie	G	365	Sept	370	18.10	10118	510
*†Mae of Betts Homestead	A	220	Sept	962	42.82	9203	388
†McDonald Farms Dixie	F	296	Sept	765	33.15	8138	330
†Mulhocaway Bride	G	220	Sept	779	36.86	6378	275
*†Mulhocaway Daylofette	E	140	Sept	844	40.95	4760	237
S. Dayboy D. Grenfel Dorothea							
†Mulhocaway Guilty	G	243	Sept	473	27.61	5560	279
*†Mulhocaway Ideyl	A	66	Sept	1408	65.50	3184	138
†Mulhocaway Jungfrau	F	169	Sept	712	32.91	4197	191
†Mulhocaway Lady Lena	G	80	Sept	500	25.86	1425	67
†Mulhocaway Rhoda	G	270	Sept	626	37.08	6560	329
†Mulhocaway Rosalind	G	257	Sept	732	38.36	6841	327
*†Mulhocaway Rosebud	E	191	Sept	957	51.60	7887	406
*†Mulhocaway Scylla	E	154	Sept	1073	46.47	6167	266
†Mulhocaway Tauradoe	E	120	Sept	766	30.95	3391	144
*†Rockingham Hollirose	A	159	Sept	629	29.86	5120	221

Weyenberg, F. L., "Wey Acres," Thiensville, Wis.

Wey Acres Grandee's Gladys	G	250	Sept	963	46.72	8700	400

Weyenberg, F. L., Mrs., "Wey Acres," Thiensville, Wis.

Broadland Hester	G	304	Sept	918	51.61	10342	535
Broadland Mayday	G	242	Sept	1005	44.74	8300	361
Gerar G. Regina	F	134	Sept	1143	50.53	5355	222
Wey Acres Dulcie	G	285	Sept	842	48.92	8564	474
Wey Acres Grandee's Eve	G	298	Sept	1225	52.21	12904	534
Wey Acres Grandee's Rosetta	G	302	Sept	914	41.97	9356	428

Wheeler, A. G., Wheeler Farms, Lowell, Ind.

†Elm Farm Linnea	E	305	Sept	604	39.88	9731	502
†Wheeler Farms Faith's Barbara	G	247	Sept	745	41.72	7459	409
*†Wheeler Farm's Lookwell Jo	E	305	Sept	377	23.62	10709	581
*†Wheeler Farm's May	E	304	Sept	948	49.30	14049	626
†Wheeler Farms Milkmaid's Jewell	F	247	Sept	989	47.48	9614	380

Whitcomb, H. H., Whitcomb Farms, Littleton, Mass. ARHT

Nashoba Merrymaker Meadow Lark	A	365	Sept	405	22.80	9524	425
†Nashoba Pharose Christine	C	83	Sept	908	50.86	2684	133
S. Langwater Nashoba D. Greyholme's Choice Christine							
*Nashoba Phasept Beauty	A	263	Sept	559	35.53	8285	415
†Nashoba Septimus' Zelia	E	92	Sept	787	40.57	2792	124

White, N. H., Enterprise, Mitchellville, Md. ARHT

Dunnottar Actress	C	19	Sept	60	28.87		
S. Goodstone's Warrior's Actor D. Dunnottar Easy Money							
Maxie's Beatrice Woodbine	E	111	Sept	994	51.44	3921	187
Victoria of Honey Brook	D	42	Sept	1134	49.35	1590	72
S. Flying Hill Cherub D. Invader's Cheer for Riveredge							

Whiteside, Julia S., Richburg, S. C. ARHT

Supersix Lady Orine	A	241	Sept	1032	49.86	10068	435

Whitney, C. L. A., Wyebrook Farm, Loudonville, N. Y. ARHT

Wyebrook Chary Dutchess	G	295	Aug	807	36.74	8220	379
Wyebrook Colleen Rose	G	121	Aug	1083	46.37	4333	177
S. Wyebrook Hylan Prince D. Wyebrook Rose Queen							
Wyebrook Laila's Dutchess	E	211	Aug	885	45.67	6532	331
Wyebrook Matchless Dutchess	F	356	Aug	789	42.13	12460	607
Wyebrook Yellow Rose	G	184	Aug	840	40.32	5372	264

Wilkie, John, Forge Hill Farm, New Windsor, N. Y. ARHT

Forge Hill Beatrice	G	268	Sept	576	30.31	7576	382
Forge Hill Delight	G	345	Sept	368	20.46	6832	348
†Forge Hill Mary Lou	G	43	Sept	772	35.44	1105	49
Forge Hill Priscilla	G	228	Sept	467	21.05	4165	203
†Forge Hill Purity	G	40	Sept	688	27.74	920	35
S. Bell Buoy Predominant D. Forge Hill Foremost Lucy							
Forge Hill Stella	G	323	Sept	418	23.19	6907	320
Forge Hill Valina	E	365	Sept	58	4.16	9660	528
†Forge Hill Valorette	E	69	Sept	623	27.41	1551	68
Forge Hill Valor's Lindy	D	365	Sept	81	4.05	8522	374
*†Forge Hill Valphyllis	C	35	Sept	1178	52.43	1346	59
Forge Hill Val Rosette	G	241	Sept	234	13.21	3407	151
Inlet Valley Pauline	E	291	Sept	233	13.02	5725	336
Lagrange Golden Peerless	F	288	Sept	625	34.05	9053	454
†Mira Vista's Lyra	F	50	Sept	646	32.30	1017	52

Wilkins, Charles A., Mound City Farm, Platteville, Wis.

Mound City Caddie	D	166	Sept	1018	43.68	6338	251
Mound City Lula 2d	C	93	Sept	1004	40.29	3325	118
S. Mound City Majesty D. Mound City Lula							
Mound City Royal's Sarah	F	93	Sept	1214	49.20	3712	154
S. Masterpiece's May Royal D. Sarah of Mound City							

Williams, F. L., Law-Will Farm, Hope, R. I.

Law-Will Barbara's Balm	F	189	Sept	776	38.26	6595	294
*Law-Will Barbara's Beauty	D	67	Sept	1681	65.39	3886	137
S. Law-Will's General D. Reuben's Barbara of Law-Will							
Law-Will Betsy's Bittersweet	G	176	Sept	923	45.89	6183	273
Law-Will Carol's Camellia	G	240	Sept	956	45.84	8642	390
Law-Will Edith's Emerald	G	139	Sept	1034	40.98	5027	184
Law-Will Grace's Goldenrod	G	142	Sept	1046	45.83	5488	218
Law-Will Janet's Jonquil	G	254	Sept	887	37.46	8600	343
Law-Will Rose's Rosemallow	F	54	Sept	1157	54.61	2077	93
S. Law-Will's Sheik D. Law-Will's Rita's Rose							
*Law-Will's Marilla	A	125	Sept	1222	70.15	6011	290

Williams, John H., Park Farm, Waukesha, Wis. ARHT

Park's Golda	G	118	Sept	1060	45.50	4173	159
*Park's Honesty	C	181	Sept	1090	47.64	8365	338
*Park's Serenade	B	304	Sept	909	51.73	12684	626

Williamson, F. B., Jr., Windybrook Farm, New Hope, Pa. ARHT

Cathedral Sequel's Rose	D	319	Sept	133	6.54	7647	356
*Robin Run's Ona Lotta	A	295	Sept	808	42.11	11082	512

Wing, Charles A., Cloverhill Registered Guernsey Farm, Medford, Oregon. ARHT

†Cameo Daisy May	A	190	Sept	692	34.98	5657	275
†Cloverhill Aletha	G	244	Sept	604	33.18	6162	308
†Cloverhill Carrie	F	197	Sept	21	1.03	3344	157
Cloverhill Edna	G	180	Sept	390	18.95	4156	209
†Cloverhill Julia	F	147	Sept	809	30.21	4512	167
†Cloverhill Luella	G	93	Sept	608	26.10	2313	96
†Cloverhill Mable	G	208	Sept	270	14.86	3933	183
†Colleen of Waldo Hills	G	77	Sept	631	26.52	1880	78
S. Troutmere Choice D. Cinderella of Waldo Hills							
†Elinor of Waldo Hills	G	74	Sept	935	42.09	2872	114
S. Waldo Hills Favorite D. Effie's Elinor of Waldo Hills							
*Fairy's Temptation Rose	A	319	Aug	116	7.98	8076	412
Marilyn of Waldo Hills	E	288	Sept	667	36.82	8705	451
†Sally's Phyllis of Grangeville	A	243	Sept	51	2.78	5323	249
Sharon of Waldo Hills	E	284	Sept	461	21.24	9000	427
†Sonja of Waldo Hills	E	272	Sept	552	26.41	9465	440

Winter, Albert, Mahwin Farms, Mahwah, N. J.

Alice of Mahwin Farms	D	308	Sept	824	43.05	11539	554
*Beechford's Emma	D	283	Sept	916	49.20	10649	517
Flower View of Mahwin Farms	B	180	Sept	1248	58.32	8734	388
Great Hopes Rebecca	F	95	Sept	1134	53.19	3928	172
*Larkspur of Mahwin Farms	A	221	Sept	1172	54.87	11516	487
*Master's Myra of Hickory Lane	A	347	Sept	914	46.00	14240	668
Rex's Juno	A	229	Sept	1154	53.67	10733	446
*Santa Jess of Mahwin Farms	D	124	Sept	1171	57.62	5694	265

Wise, H. A., The Versailles Guernsey Farm, Versailles, Ohio. ARHT

†Nellie June of Versailles	G	45	Sept	1117	44.71	1602	64
S. Caumsett Valor King D. Nellie Jane of Versailles							
†Queen Shirley of Versailles	G	206	Sept	611	35.86	6884	323
†Twilight Helen of Versailles	G	305	Aug	527	23.85	10487	483

Witz, M. L., Kenmoor Farm, New Lisbon, Wis. ARHT

Kenmoor La Noce Leatha	G	261	Sept	836	39.32	8375	358

Woodward, E. G., Grassland Farm, Salisbury, Conn. ARHT

*Arethusa Dinah	C	309	Sept	713	40.30	13164	646
*†Dinah of Blueberry Hill	A	232	Sept	1068	47.56	10604	480
†Elm Tree Rosalind	G	44	Sept	1204	47.58	1712	66
S. Fairview Sequel's Valle D. Elm Tree Daisy							
†Elm Tree Rose	G	305	Sept	531	27.74	9916	467
†Elm Tree Ruby	G	198	Sept	818	40.28	6723	310
†Emerson Farm Zenova	G	61	Sept	1160	54.19	2583	111
*†Grassland Bowill	A	94	Sept	1348	64.84	4647	211
Grassland Denca	G	330	Sept	701	34.36	11087	486
Grassland Marta	F	230	Sept	846	40.19	8374	369
†Grassland Ora	G	305	Sept	427	19.24	9840	442
†Grassland Trudine	G	276	Sept	614	35.16	8231	401
Grassland Trulecta	G	334	Sept	654	50.10	10491	575
*†Grassland Valstella	A	186	Sept	1104	41.77	8672	370
Grassland Valtype Polly	F	346	Sept	932	38.24	13653	578
†Maple Curve Bee	G	94	Sept	700	32.64	2501	109
*Merry Maker's May	A	329	Sept	598	31.08	10859	491
*Quanqual Buttercup	A	183	Sept	1141	44.42	7983	313
*Red Rose Electra	A	253	Aug	901	67.26	10656	581
*†Valentine's Pauletta	A	273	Sept	927	40.98	10488	487
Valleyside H. Bonnie's Etta	G	200	Sept	822	39.88	6002	276
†Valleyside Lado's Edo	G	41	Sept	822	33.39	1109	46

Worthington, John D., The Homestead, Bel Air, Md. ARHT

†Benton's Sally Star	E	75	Sept	980	39.71	2630	103
S. Langwater Admirer D. Benton's Starlight Sylvia							
*†Fellowship King's Radiance	A	224	Sept	591	31.04	7726	315
*†Gippy Princess Butternut	C	96	Sept	922	49.73	3546	167
†Goldwood Alice	F	59	Sept	689	29.65	1479	58
Goldwood Angela	F	365	Sept	307	16.08	7821	376
†Goldwood Charity	G	281	Sept	447	26.65	6432	321
†Goldwood Mayette	G	301	Sept	252	11.73	6349	336
†McDonald Farms Emma	G	88	Sept	904	38.45	2635	107

Worthington, John D., 3d, The Homestead, Bel Air, Md. ARHT

*†Wonder's Foremost Kathi	D	108	Sept	947	40.27	3833	152

Worthington, Richard W., The Homestead, Bel Air, Md. ARHT

†Churn Creek's Lady	G	301	Sept	334	21.94	5613	300

Yakimoff, Nathan, Pine Hill Farm, Katonah, N. Y. ARHT

†Amelia of Echo Farm	A	63	Sept	1371	55.39	2868	130
†Dictator's Ida of Pine Hill	G	30	Sept	907	36.31		
S. Dictator of Dellwood D. Hope of Stillwater							

†Dictator's Miriam of Pine Hill	F	30	Sept	1032	41.80		
s. Dictator of Dellwood	D. Advancer's Miriam of Stillwater						
†Donald's Anna of Pine Hill	G	221	Sept	745	37.85	6311	303
Flora of Tersana Farm	A	262	Sept	807	45.94	9681	519
†Flossie Belle of Pine Hill	G	146	Sept	830	33.71	4638	196
†Foremost Maid of Pine Hill	E	137	Aug	887	49.19	5254	252
Jolly Lass of Pine Hill	G	269	Sept	669	40.51	7484	385
*Mermaid Rose of Steepways	A	310	Sept	1012	50.65	13602	635
Pine Hill Foremost Agnes	G	211	Sept	691	41.14	6065	321
†Pine Hill Foremost Hazel	G	46	Sept	866	35.09	1343	54
s. Foremost of Pine Hill	D. Hazel B.						
†Pine Hill Primrose	E	221	Sept	794	42.25	7684	373

Young, A. J., Great Elm Farm, Rochester, N. H. ARHT

Gay Folly's Donna Lou	D	134	Sept	1241	63.83	6952	312
*Gayhead's Kothra	A	339	Sept	976	54.60	13435	691
Great Elm Lily	G	67	Sept	920	41.31	2242	99
s. Argilla Forfait	D. Great Elm Laura						
*Great Elm Mabel	D	177	Sept	1146	53.19	8430	356
Great Elm Rosalie	F	264	Sept	906	47.30	9856	464
*Great Elm Rose	A	190	Sept	995	49.26	7429	346
*Great Elm Roselind	D	77	Sept	1274	60.04	3441	162
s. Governor of Steepways	D. Roselind of Loudon						

Youngs, Arthur M., Wilgorlan Farm, Titusville, N. J. ARHT

†Coventry Country Bright	G	103	Sept	564	25.87	1956	84
†Coventry Country Sheen	G	113	Sept	863	40.42	3647	154
*†Coventry Honoria Lustre	A	180	Sept	1073	51.97	8012	348
†Coventry Princess Jewel	G	183	Sept	943	44.70	6633	288
*†Fairlawn Bluette	D	13	Sept	528	23.22		
s. Knollwood Herald	D. Bloomfield Bluette						
†Fairlawn Cecelia	G	222	Sept	637	30.66	4823	227
Fairlawn Christie	G	320	Sept	622	28.68	6992	311
†Fairlawn Connie	G	187	Sept	166	9.75	3188	158
†Janet's Hardwick's Hildie	G	299	Sept	328	20.74	5241	254
*†Kenilworth Speck's Oreads	D	221	Sept	188	8.73	5511	237
†Kilmac Butterfat Jasmine	F	284	Sept	766	45.24	9161	454
†Landhome Buttercup's Secret	F	80	Sept	1070	47.62	2867	126
†Landhome Butterfat Alice	G	70	Sept	964	45.99	2340	101
†Longlands Dairy Girl	G	78	Sept	1451	54.15	3393	123
†Longlands Elsie	G	85	Sept	1171	46.61	3317	136
†Longlands Lucy	G	64	Sept	1028	44.64	2154	86
†Longlands Viola	G	85	Sept	1046	45.22	3054	120
†Maple Lane's Princess Ellen	F	61	Sept	690	36.54	1462	72
†Mulhocaway Crispie	G	145	Sept	722	33.43	3831	170
†Mulhocaway Dash	G	140	Sept	899	40.65	4441	196
†Mulhocaway Laurel	G	153	Sept	998	52.74	5732	288
†Mulhocaway Linnet	G	144	Sept	715	33.36	3706	175
†Mulhocaway Merit	F	82	Sept	810	43.29	2416	124
†Mulhocaway Pansy	G	183	Sept	742	39.55	5135	255
†Mulhocaway Rose	G	214	Sept	787	42.67	6279	298
†Mulhocaway Sabbath	F	139	Sept	826	47.92	5009	249
†Mulhocaway Whisper	G	141	Sept	727	35.80	3500	155
†River Edge Noranda's Carnation	F	95	Sept	883	32.86	3071	118
†River Edge Roy's Ultra	F	61	Sept	1092	42.81	2023	79
†Sophie's Lucy	F	146	Sept	880	40.04	4010	187

Youngs, Merle L., Zenda, Clayton, N. Y. ARHT

*†Imp. Douglaston Defencer's Rose	D	182	Sept	622	27.68	6119	290
*†Imp. Douglaston Defencer's Topsy	D	263	Sept	877	38.72	10663	451
*†Douglaston Lady Amherst	D	66	Sept	1402	57.49	3029	118
*†Douglaston Lady Mar	E	28	Sept	1007	56.90		
s. Imp. Financier of Myrtle Place	D. Douglaston Duchess Marie						
*†Douglaston Lady Roseberry	D	102	Sept	1122	59.47	4402	223
†Imp. Douglaston May Boy's Doris	D	234	Sept	976	50.19	9223	436
*†Douglaston Princess Irene	D	153	Sept	593	36.43	4528	252
*†Imp. Douglaston Rover's Rosy	D	237	Sept	552	27.07	7499	348
†McDonald Farms Deva	G	165	Sept	873	37.91	4671	201
*†Tarbell Farms Peerless Beauty	A	88	Sept	1197	46.09	3187	136
*†Tarbell Farms Peerless Bebe	D	50	Sept	1192	49.50	2058	89
†Tarbell Farms Peerless Elanie	F	185	Sept	926	46.33	6103	277
†Tarbell Farms Royal Annabelle	G	82	Sept	947	39.80	2733	109

Ziesing, August, Thorn Hill Farm, Deerfield, Ill.

Cecile of Thorn Hill	E	365	Sept	196	10.41	10418	518
Minetta of Thorn Hill	E	365	Sept	284	18.14	8263	501
*Miss Lena of Thorn Hill	C	282	Sept	912	46.01	11372	513
Noble's Pearl of Thorn Hill	G	235	Sept	815	47.71	7122	382
Pride of Thorn Hill	C	205	Sept	985	58.95	6958	378
Sedgley Ambition's Rosemary	E	192	Sept	901	42.64	6863	296
Sedgley Majesty's Dipper	E	199	Sept	853	52.08	6980	384
Sedgley Majesty's Tricksey	G	296	Sept	699	43.66	7015	396

Zimmerman, George N., Zimalcrest Farm, Columbia, S. C. ARHT

Zimalcrest Rhoda	E	341	Sept	677	35.37	10236	482
Zimalcrest Suzanne	G	322	Sept	607	27.40	8817	357

Zimmerman, S. H., Zimalcrest Farm, Columbia, S. C. ARHT

*Zimalcrest Aline	A	309	Sept	745	34.97	10930	463
Zimalcrest Design's Queen	G	316	Sept	609	32.86	7941	389
*Zimalcrest Ivy's Beauty	B	365	Sept	288	20.31	9705	556
*Zimalcrest Maple	A	257	Sept	1024	47.44	11504	496
*Zimalcrest Polly	A	365	Aug	658	31.60	13368	587
*Zimalcrest Rosalind	C	92	Sept	1247	57.50	3956	177
*Zimalcrest Rose	A	299	Sept	1002	49.32	12646	593
Zimalcrest Rosebud	A	365	Sept	195	10.55	9539	445

Zimring, O. David, Zimring Farm, Lombard, Ill. ARHT

*†Boulder Bridge Jasmine	A	193	Sept	368	17.22	5185	231
*†Boulder Bridge Kilda	A	94	Sept	1072	41.74	3579	135
†Boulder Bridge Marilyn	E	30	Sept	1087	48.95		
s. Hilltop Fashion Butterfat	D. Florham Abba						
†Cora of Ferson's Creek	C	88	Sept	1082	47.43	3319	145
Dicta's Dawn of Manitou	E	286	Sept	742	38.40	9468	528
†F.'s Countess Marigold	D	191	Sept	909	36.21	6747	294
†Honor's Peggy of Highview	A	204	Sept	528	25.56	6345	294
*†Kenfleur's Alert Rose	D	89	Sept	1200	45.26	3594	149
*†Kenfleur's Dicta Ilene	A	60	Sept	1471	54.72	2828	111
*†Kenfleur's Dicta May Jean	A	98	Sept	1259	54.30	4074	179
Kenfleur's Rosalind Russell	A	229	Sept	774	38.47	8152	447
†Kenfleur's Royal Donna	E	186	Sept	999	38.88	7323	329
*†L'Etocq's Empress	A	140	Sept	681	28.64	4526	214
†Millicent of Boulder Bridge	F	263	Sept	489	19.05	5523	270
†Noble's Beauty of Highview	A	260	Sept	679	31.05	7086	290
†Philip's Buttercup	B	255	Sept	490	25.10	6943	319
Philip's Eva of Highview	G	183	Sept	859	34.54	5793	237
Philip's Sunshine	B	159	Sept	731	36.52	4887	229
*Pine Manor Lovely Actress	E	201	Sept	803	29.66	7664	346
†Ridglydale's Great Alert	E	224	Sept	830	36.38	7351	321
*†Wildwood Arthur's Barbara	A	244	Sept	765	30.76	8966	360

Zinn, W. F. & W. B., Tramore Farm, Mount Washington, Md. ARHT

†Beechford's Gem	A	27	Sept	681	34.84		
s. Beechford's May Rose Laddie	D. Sunnyside Gem						
†Betsey Lee's Rose Dolly	C	33	Sept	1181	57.51	1312	63
s. Top of Clearview	D. Betsey Lee's Rose						
*†Broadland Charity	D	116	Sept	709	34.27	3435	169
†Broadland Clematis	G	52	Sept	508	21.32	854	35
s. Broadland May Prince	D. Broadland Cleome						
Broadland Wistful	G	299	Sept	878	43.03	9153	457
†Byrnely Oaklet	A	49	Sept	631	27.96	1116	49
s. Aiyukpa K. Raritan	D. Byrnely Wild Oak						
Dona Tramora Pride	A	197	Sept	731	43.10	6273	330
†Flying Horse Farm Iris 2d	E	46	Sept	855	35.25	1283	52
s. Argilla Fashioner	D. Flying Horse Farm Iris						
†Homestead Ambassador's Alice	A	135	Sept	679	35.55	3662	179
†Jane's Matilda	A	234	Sept	750	37.97	8443	427
Kneece Hettie	B	197	Sept	604	31.97	5611	269
†Madeline's Mary Katherine	A	125	Sept	818	40.36	3943	194
†Matilda's Betty	C	133	Sept	780	36.29	3946	191
s. Bloomfield Royal Boy	D. Jane's Matilda						
†Matilda's Blondie	E	61	Sept	848	40.40	1741	90
Nirvana Jewel	F	151	Sept	619	32.01	3689	182
†Raider Girl Antone	C	229	Sept	353	16.74	5513	290
†Tramora Madeline Betty	B	204	Sept	711	37.15	7257	382

Meritorious Grade Guernseys

Stevens, Francis K., Mrs., Stonehouse Farm, Gladstone, N. J. ARHT

†Stonehouse Beth II.	F	305	Sept	474	23.56	8574	377
†Stonehouse Caroline	A	186	Sept	918	50.31	6803	340
†Stonehouse Matty II.	G	305	Sept	268	12.62	8259	368

Heavier Feeding Is Profitable

SINCE the present levels of butter fat and feed prices make heavy production profitable, it seems advisable to feed for maximum production. This does not mean that cows should be overfed on high protein grain mixtures, but that they should be fed well-balanced mixtures according to their production. A safe rule to follow is to increase the grain allowance to each cow as long as there is a profitable increase in milk production. When no further increases are obtained, the grain allowance should be reduced to the point where the higher level of production is maintained.

Guernseys should receive a pound of grain daily for each two and one-half to three pounds of milk. Careful and experienced feeders vary the amounts of grain fed from those suggested above, depending upon the feeding capacity of individual cows, the amount of roughage fed, the state of lactation, and the physical condition of the cow.

Comparative Amounts and Cost of Total Protein in Supplements

	Cost Per Ton	Cost Per Cent	Pounds Total Protein Per 100 pounds Feed	Cost Per Pound total Protein
Bran	$30	$1.50	15	10¢
S. B. M.	40	2.00	41	4.9
Soybeans	55	2.75	37	7.4
C. S. M.	43	2.15	41	5.2
L. O. M.	43	2.15	37	5.8
Gluten feed	28	1.40	23	6
Distiller's grain	36	1.80	30	6
Brewer's grain	29	1.45	25	5.8

University of Illinois

State Champions

COLORADO

EEE Sunset Golden Florinda 595397, 10781.9 pounds milk; 548.9 pounds butter fat. Breeder, W. D. Condon, Platteville. Owner, Robert Roemer, Fort Collins.

FLORIDA

DD Ora of Edisto Farms 504383, 13440.7 pounds milk; 581.1 pounds butter fat. Breeder, J. B. Guess, Jr., Denmark, South Carolina. Owner, Lakemont Dairy, Inc., Winter Park.

KENTUCKY

DD Riegeldale Empress 513156, 14117.4 pounds milk; 614.7 pounds butter fat. Breeder, Crawford Stroud, Richburg, South Carolina. Owner, Edward Pruett, Winchester.

NEBRASKA

AA Superb's Marvel 426418, 11003.1 pounds milk; 491.9 pounds butter fat. Breeder, Elmer K. Young, Havelock. Owner, O. H. Liebers and Sons, Lincoln.

PENNSYLVANIA

EE Fritzlyn Genuine 522387, 14648.0 pounds milk; 745.6 pounds butter fat. Breeder and owner, William F. Fretz, Pipersville.

Spruce Shadows Sale

JAMES E. KELLEY, Spruce Shadows Farm, Minneapolis, Minnesota, reports the sale of Spruce Shadows Achilles 294311, a son of Boulder Bridge Contender 250299 out of Leader's Joan of Oakwood 556753, to Victor Berglund, Stanchfield, Minnesota. The dam is finishing an official double letter record and the bull will become a herd sire at the farm of Mr. Berglund.

Good Bull Market

H. S. TAYLOR, manager for Lake Delaware Farms, Delhi, New York, reports that they have sold several bulls. Miss Caroline Archer, Flying Hill Farms, Reading, Pennsylvania, purchased a son of Wolfpen Repeal 212967 out of Flying Hill Trilby 367378 that has 18321.6 pounds of milk and 807.9 pounds of butter fat in class AA.

William S. Huckle, Waverly, New York, purchased another son of "Repeal." W. D. Griffin, Halcott Center, New York, purchased a son of "Repeal" out of a cow that is finishing with around 700 pounds of butter fat. David B. Todd, Arkville, New York, secured a nice daughter of Imp. Damson Lizette III. 304523.

SUMMARY OF 70290 ADVANCED REGISTER RECORDS

(Includes single, double and triple letter records.)

	Records	Lbs. Milk	Lbs. B. F.	Per Cent.
Class A	19221	11361.9	559.1	4.92
Class B	4589	11026.2	548.3	4.97
Class C	5351	10536.0	523.4	4.97
Class D	5887	10219.2	510.5	5.00
Class E	7273	9593.6	483.0	5.03
Class F	8876	9498.1	470.3	4.95
Class G	19093	8986.2	449.3	5.00
	70290	10117.8	502.7	4.97

New Advanced Register Sires

	Daughters	Lbs. Milk	Lbs. B. Fat	T. M.	Class
Argilla Plato 238654, A. R. Sire, Alfalfa Farm Philosopher 203950, A. R. Dam, Argilla Fair Palotterie 390535, A. R. Born Aug. 24, 1935. Owner, Peter Gerry, Delhi, N. Y., and Frederic Winthrop, Hamilton, Mass.	Groton House Plato's Princess 532743, A. R. 52029	12577.9	585.0	1090	GG
	Groton House Plato's Eve 541038, A. R. 53920	12393.5	633.4	1095	G
	Groton House Plato's Winsome 625612, A. R. 54174	12468.1	691.2	1095	G
	Groton House Plato's Velvet 630653, A. R. 54992	12215.4	549.0	1093	G
	Groton House Plato's Promise 637550, A. R. 56136	12631.3	533.6	1095	F
Bethany Peruvian 191811, A. R. Sire, Homestead Pharaoh 129323, A. R. Dam, Homestead Audrey 270712, A. R. Born Feb. 5, 1931. Owner, Silas Thomas and Sons, Stony Ford, N. Y.	Stony Ford Peruvian's Betsy 457201, A. R. 54530	7680.6	363.1	610	CCC
	Stony Ford Peruvian's Dielytra 496486, A. R. 54531	7252.6	318.1	547	DDD
	Stony Ford Peruvian's Clara 460960, A. R. 55195	8459.0	445.8	730	B
	Stony Ford Peruvian's Secret 546148, A. R. 56028	9222.8	428.9	610	FFF
	Stony Ford Peruvian's Nita 445652, A. R. 56194	11020.2	565.1	730	A
Bethany Pilgrim 220952, A. R. Sire, Homestead Pharaoh 129323, A. R. Dam, Bethany Butterfat's Rose 338592, A. R. Born Jan. 15, 1935. Owner, Clyde E. Hinshaw, Fountain City, Ind.	Fountaine Patsy 619087, A. R. 53748	8404.0	414.8	927	G
	Fountaine Priscilla 531892, A. R. 54097	7281.6	419.4	968	G
	Fountaine Princess 539023, A. R. 54484	8524.3	389.4	933	G
	Fountaine Phoebe 664314, A. R. 55671	6550.0	346.5	904	G
	Fountaine Patricia 644289, A. R. 56190	8282.2	468.4	790	F
	Fountaine Pollyanna 643248, A. R. 56191	7026.2	408.8	809	G
Bethany Rose King 217428, A. R. Sire, Hilltop Butterfat Golden Noble 189151, A. R. Dam, Imp. Primula's Rosebud 318400, A. R. Born April 22, 1934. Owner, Samuel W. Hayes, Oklahoma City, Okla.	Meadow Lodge Esther 464433, A. R. 45554	9202.3	491.0	1095	G
	Meadow Lodge King's Generous 481127, A. R. 47818	11208.5	479.0	1095	G
	Meadow Lodge Fairy 486057, A. R. 50303	9288.3	445.8	1095	GG
	Meadow Lodge Monita 554906, A. R. 56046	9274.9	477.0	1085	G
	Meadow Lodge Ramona 549369, A. R. 56087	9616.8	460.3	1095	GG

Broadwater Wellington 222295, A. R. Sire, Langwater Peter Pan 116859, A. R. Dam, Broadwater Clover 293495, H. I. Born July 1, 1934. Owner, H. E. and M. B. Cann, West Chester, Pa.	Esco's Charice 485474, A. R. 49156	8823.3	360.7	730	F
	Esco's Clover 506103, A. R. 50345	6575.7	329.1	726	F
	Esco's Flora 520611, A. R. 53425	8064.4	364.0	730	G
	Esco's Erla 539016, A. R. 56171	7533.1	360.0	677	F
	Esco's Sunbeam 539015, A. R. 56180	7176.8	366.0	664	F
Crescent Ultra May Day King 204417, A. R. Sire, Beechford's Service Boy 121232, A. R. Dam, Crescent May 255828, A. R. Born Aug. 27, 1932. Owner, Est. J. Barlow Cullum, Reading, Pa.	Snowflake of Riveredge 431813, H. I. 4671	8192.7	447.8	1092	GHI
	Riveredge Jewel's Gem 467542, A. R. 43741	10043.9	500.9	981	GG
	Re-entry	11440.6	582.3	1067	BB
	Riveredge May Rose Princess 464192, A. R. 47031	12498.4	539.5	1095	FF
	Re-entry	15975.2	676.9	1081	CC
	Riveredge Bubbling Over 457943, A. R. 50267	12194.5	648.3	1033	EE
	Farm School Primrose 531234, A. R. 56088	6784.4	419.3	730	F
Douglaston Lord Conrad 228236, A. R. Sire, Imp. Financier of Myrtle Place 166260, A. R. Dam, Green Meadow Heroine 248801, A. R. Born April 15, 1935. Owner, Oscar F. Kinney, North Chatham, N. Y.	Waldorf Panetta's Pearl 612712, A. R. 54356	10846.1	572.0	730	G
	Waldorf Miss Mischief 633203, A. R. 55199	8301.1	445.7	610	GGG
	Waldorf Clara-May 597805, A. R. 55487	9601.0	445.7	610	GGG
	Waldorf Betty-Jane 566243, A. R. 56123	9091.0	427.0	610	GGG
	Waldorf Sally's Sylvia 557108, A. R. 56158	9036.3	443.4	610	FFF
Fir Ridge Ultra's Collegiate 218131, A. R. Sire, Douglaston Ultra William 196157, A. R. Dam, Marna's Helen of Fir Ridge 256849, A. R. Born Nov. 7, 1933. Owner, State College of Washington, Pullman, Wash.	Chinook Ultra Dorinda 492307, A. R. 49926	7054.0	337.5	1055	G
	Chinook Ultra Fidelia 587169, A. R. 50274	7452.9	320.2	1056	G
	Chinook Ultra Elizabeth 496390, A. R. 51724	8164.4	418.1	1095	F
	Chinook Ultra Helen 628259, A. R. 54769	6830.3	356.5	987	FF
	Chinook Ultra Grace 645725, A. R. 56107	7934.1	381.4	1002	F
Gaylark's Acrobat 229380, A. R. Sire, Klondike Gaylark 213272, A. R. Dam, Arrow Point Farms Gladys 393588, A. R. Born June 17, 1935. Owner, C. F. Burroughs, Lynnhaven, Va.	Acrobat's Anna of Bayville 545919, A. R. 53031	9328.9	422.5	1082	G
	Acrobat's Hester of Bayville 545920, A. R. 53628	7947.7	411.6	730	G
	Acrobat's Gay Flo of Bayville 528927, A. R. 53629	9705.8	479.6	1057	G
	Acrobat's Itchen of Bayville 558323, A. R. 55233	8108.4	428.6	1089	G
	Acrobat's Bayville Rosalie 570188, A. R. 56164	7196.9	358.2	1095	G
Green Meads Royal Prince 208519, A. R. Sire, Langwater King of the Meads 196128, A. R. Dam, Aiyukpa L. Nancy 321873, A. R. Born Dec. 2, 1932. Owner, Martin H. and Estella S. Clum, Hillsdale, N. Y.	Mountain Brook Dora 605254, H. I. 8773	9212.3	516.8	730	FHI
	Mountain Brook Rosalie 613401, H. I. 9257	8032.1	415.7	730	EHI
	Mountain Brook Rose Bud 570924, H. I. 9539	6678.3	342.2	532	CHI
	Mountain Brook Annie Laurie 548430, H. I. 9728	7943.7	417.6	712	CHI
	Mountain Brook Eunice 639723, H. I. 9928	6417.0	374.4	730	GHI
	Mountain Brook Eleanor 551672, H. I. 9929	7307.5	401.5	730	DHI
	Mountain Brook Holly 572000, H. I. 9930	8457.4	446.5	730	BHI
	Mountain Brook Starline 599421, H. I. 9931	6251.5	358.5	572	DHI
Langwater Mischief 182486, A. R. Sire, Langwater Pharaoh 98719, A. R. Dam, Langwater Star's May 206490, A. R. Born March 30, 1930. Owner, Paul M. Hamlen, Wayland, Mass.	Mainstone Red Clover 484177, A. R. 55149	13002.0	664.1	1095	A
	Mainstone Snow-drop 484181, A. R. 55150	11719.7	651.8	1095	A
	Mainstone Carnation 484187, A. R. 55202	12766.6	638.6	1095	AA
	Mainstone Viola 484184, A. R. 55387	13548.5	710.5	1095	AA
	Mainstone Primrose 484192, A. R. 56211	12323.3	583.8	1095	AA
Quail Roost Maxim's Foremost 205318, A. R. Sire, High Point Prince Maxim 104016, A. R. Dam, Hilda's Foremost Daughter 289414, A. R. Born Sept. 2, 1932. Owner, Nicholas G. Roosevelt, Moncks Corner, S. C.	Quail Roost Maxine 476381, A. R. 44837	8674.0	446.5	1095	G
	Re-entry	10865.9	578.3	1095	CC
	Gippy Foremost's Beauty 536603, A. R. 51897	8125.0	428.7	1095	G
	Gippy Foremost's Felicity 598338, A. R. 52660	7681.5	399.6	1095	F
	Gippy Foremost's Sunny 548016, A. R. 54774	10542.3	467.0	1095	G
	Gippy Foremost's Star 548015, A. R. 56203	9934.0	498.6	1095	GG
Richard of Maxvale 177299, A. R. Sire, Bravo of Rich Neck 28th 79695. Dam, Marguerite of Hebron Farm 139491. Born Oct. 10, 1929. Owner, Harvey Peissner, Yelm, Wash.	Peissner's Minnie 388750, H. I. 6039	11638.6	503.8	654	CHI
	Re-entry	10344.4	633.8	719	AHI
	Re-entry	10613.0	496.2	607	AAA
	Peissner's Midget 436269, H. I. 7029	9970.6	486.8	668	AHI
	Re-entry	9030.7	440.7	658	AHI
	Peissner's Caprice 473856, A. R. 46503	11384.1	527.8	730	C
	Peissner's Mary Ann 436268, H. I. 9741	6754.7	362.3	551	AHI
	Peissner's Nancy 376307, H. I. 9965	9225.6	468.2	730	AHI
Rockingham Prince Emblem 205850, A. R. Sire, Rockingham Sailor Prince 170277, A. R. Dam, Rockingham Fanny 324563, A. R. Born Jan. 29, 1931. Owner, Daniel G. Tenney, Salem, N. H.	Rockingham Georgina 543109, A. R. 45666	11877.5	565.0	1095	E
	Groton House Unity 478654, A. R. 47197	10199.0	562.4	1095	FF
	Rockingham Emmeline 521795, A. R. 47439	7804.5	378.9	610	DDD
	Edgewood Farm's Beatricia 477660, A. R. 48237	13726.3	651.9	1095	FF
	Edgewood Farm's Fazina 477659, A. R. 56140	14696.0	773.8	1095	A
Royal Emblem of Kenilwood 205147, A. R. Sire, Rockingham Ultra Royal 186240. Dam, Imp. Beda II. of West Lane 291725, A. R. Born Aug. 11, 1932. Owner, D. W. K. Peacock, Flanders, N. J.	Kilmac Esther 430636, H. I. 4531	6080.6	277.9	582	GHI
	Kilmac Eleanor 531785, H. I. 5927	6759.8	319.6	730	GHI
	Kilmac Flaud 517691, H. I. 5928	7193.6	361.7	730	GHI
	Kilmac Emblem's Mary 598760, H. I. 9810	11426.4	555.3	1095	EHI
	Kilmac Nessine 607594, H. I. 9963	9711.0	506.4	1066	EHI

Sapeloe Proud Victor 180117, A. R. Sire, Bournedale Governor 139505, A. R. Dam, Sapeloe's Proud Victress 228983. Born Jan. 18, 1930. Owner, Dinsmore Dairy Company, Dinsmore, Fla.	Dinsmore Victress 531254, A. R. 51959	9287.1	511.2	1094	GG
	Dinsmore Proud Bess 548642, A. R. 53364	7759.5	407.2	1094	G
	Dinsmore Proud Marta 552875, A. R. 54561	8362.3	450.7	1094	G
	Dinsmore Proud Frances 561138, A. R. 55419	8151.0	432.5	1094	G
	Dinsmore Victoria 538028, A. R. 56170	10085.9	548.1	1094	F
Wandamere President 227427, A. R. Sire, Aiyukpa L. Sheik 187422, A. R. Dam, Spotty of Delphi Dell 340628. Born Nov. 28, 1934. Owner, Black River Sire Service, Littlerock, Wash.	Susy of Maxvale 583976, A. R. 49996	8774.9	468.4	730	G
	Princess Pat of Maxvale 590993, A. R. 50901	6419.5	335.6	610	GGG
	Re-entry	8631.7	410.3	730	D
	Pattyanne of Maxvale 590994, A. R. 50902	6339.5	344.2	610	GGG
	Re-entry	7127.6	350.3	610	FFF
	Lady Marguerite of Maxvale 603915, A. R. 51602	6539.2	315.5	610	GGG
	Babe of Maxvale 633337, A. R. 56047	6892.8	347.6	610	FFF

Herd Improvement Records

Approved Records H. I. 9991 to H. I. 9980 with Reentries

(Grade records and records that did not qualify are also listed)

Owner	H. I.	Name and Number	Class	Req. of B. Fat	Days in Milk	Total Number Milkings	Lbs. Milk	% of B. Fat	Lbs. B. Fat
Alger, John H., Spring Brook Farm, Broadway, Virginia.	R6785	Blossom's Betsy of S. B. 541602	BHI	348.4	348	696	8365.3	5.46	456.9
	R8576	Harriette's Helen of S. B. 588761	DHI	323.0	352	704	9436.1	4.34	409.3
Appleton, Francis R., Jr., Appleton Farms, Ipswich, Massachusetts.	9919	Pearl's Patience of S. B. 638314	GHI	257.9	365	730	7851.6	4.41	346.5
	9920	Nelly of Appleton Farms 561294	GHI	263.2	320	638	5540.3	5.21	288.4
	9921	Promise of Appleton Farms 561295	GHI	262.5	315	626	5862.7	5.69	333.4
Arnold Brothers, Beaver Falls, Pennsylvania.	R4999	Red Noble's Violet 410367	AHI	360.0	365	730	8620.7	4.77	410.9
Berendsen, Bernard, Phlox, Wisconsin.	9922	Queen of Berendsendale 635889	GHI	259.8	346	692	7763.4	4.65	361.1
	R7042	Ruby of Berendsendale 559186	CHI	324.0	305	610	8402.6	5.10	428.9
	R8430	Sue of Berendsendale 532173	EHI	293.2	316	632	8335.7	4.54	378.7
Biever, W. J. & Son, Pottsville, Pennsylvania.	9923	Dreibelbis' Buttermaid 560124	GHI	263.3	365	730	7350.6	4.97	365.2
Blanchard, Arthur S., Open Hearth Farms, Ontario, New York.	9924	Wychmere Butterfat Moonbeam 527963	EHI	302.4	365	730	8837.6	4.89	432.1
Bradford, Fred & R. D., Bradford's Dairy Farm, Alma, Michigan.		Bradford's Laura 364244	AHI	360.0	311	613	7114.3	4.31	306.6
		Bradford's Lily 405413	AHI	360.0	357	709	7157.3	4.75	340.2
		Bradford's Ola 535769	AHI	360.0	365	730	8188.8	4.29	351.6
Brenner, Raymond, North Lawrence, Ohio.	9925	Pine Bluff's Bonny Best 347352	AHI	360.0	365	730	10434.4	5.04	526.0
Burton, George G., Honey Hill Farm, Marion, Iowa.	9926	Summitstead's Peggy 610505	DHI	306.3	365	814	10855.1	4.97	539.8
		Bonetta of Honey Hill 600254	EHI	291.5	290	580	4957.3	4.53	224.7
		Cherub Boy's Isabella 401051	AHI	360.0	298	596	5832.6	5.26	306.8
		Peaches of Honey Hill 480381	AHI	360.0	292	584	6351.7	4.94	313.8
Clark, William C., Quarry Valley Farm, Lahaska, Pennsylvania.	9927	Robin Run's Lena Lotta 457414	AHI	360.0	326	652	7273.4	4.99	362.9
Clum, Martin H., Mountain Brook Farm, Hillsdale, New York.	9928	Mountain Brook Eunice 639723	GHI	265.9	365	730	6417.0	5.83	374.4
Clum, Martin H. & Estella S., Mountain Brook Farm, Hillsdale, New York.	9929	Mountain Brook Eleanor 551672	DHI	322.3	365	730	7307.5	5.49	401.5
	9930	Mountain Brook Holly 572000	BHI	343.5	365	730	8457.4	5.28	446.5
	9931	Mountain Brook Starline 599421	DHI	306.1	286	572	6251.5	5.73	358.5
Colby, Howard H., Colby Dale Farms, Romeo, Michigan.		Franchester Rural 448530	AHI	360.0	301	755	7064.5	4.74	334.9
Comstock, George Carlton, Jr., Carlton Farms, Montrose, Pennsylvania.	9932	Carlton's Myra 571729	EHI	297.2	356	712	8507.7	4.59	390.6
Cook, Robert M., Lyroco Guernsey Dairy, Pandora, Ohio.		Mitzi Jean 467990	AHI	360.0	300	600	6837.3	4.38	299.4
Cowham, C. F., Cowham Farm, Jackson, Michigan.	9933	Superior Spot 573420	GHI	258.1	256	503	5650.5	4.59	259.1
	9934	Abbie's Sunbeam of Cowham Farm 551897	FHI	271.7	365	1095	12702.5	4.72	599.0
	9935	Abbie's Sunlight of Cowham Farm 551900	GHI	258.4	365	730	7265.7	4.61	334.8
	R7404	Raemelton Royal Pamela 481645	CHI	339.6	365	730	8991.9	4.84	435.3
Croxson, Arthur, Croxmar Farm, Barrington, Illinois.	9936	Polly of Iowagold 566945	GHI	264.9	309	618	7642.1	4.67	357.0
Dibblee, B. H., Planada, California.		Bonny's Single Dot 447825	AHI	360.0	286	572	6839.7	4.93	337.3
	R7209	Lehmar Betsey 472352	BHI	349.0	356	712	8387.6	5.28	442.9
		Lehmar Sally 472353	CHI	337.2	321	640	6432.7	5.22	335.5
Dodge, Boynton, Stuart View Guernsey Farm, Ellensburg, Washington.		Lila of Clara Cooper Farms 483621	CHI	335.6	245	490	6263.9	4.52	283.1
		Marjorie of Clara Cooper Farms 451137	AHI	360.0	260	520	6834.7	4.69	320.8
Egger, F. A. & Sons, Egger Guernsey Farm, Roca, Nebraska.	R9757	Crystal Lake Golden Lass 524152	DHI	308.0	365	730	9748.6	5.18	505.2
Finstrom, Harry, Cadillac, Michigan.		Topsy's Dora of Lake View 567270	GHI	261.3	272	535	3762.8	5.97	224.7
Fish, Louis W., Jr., Salt Point, New York.	9937	Broadview Patsy Jean 532569	FHI	279.0	331	662	6769.0	5.03	340.6
Fox, William R., Glad Run Farm, Enon Valley, Pennsylvania.		Glad Run Ada 515069	DHI	310.2	328	656	6220.2	4.84	301.1
	9938	Glad Run Clara 561187	GHI	259.0	327	654	6295.0	4.50	283.0
	9939	Glad Run Madame 629367	DHI	309.1	291	582	6541.9	5.18	339.0
Gordon, James Alexander, Mrs., Clearbrook Farm, South Lyon, Michigan.		Clearbrook's Joyce 565708	AHI	360.0	292	577	5657.1	4.67	264.4
	R8718	Clearbrook's Marie 565704	AHI	360.0	365	706	8462.1	5.48	463.3
Heller, Daniel H., Feura Bush, New York.	9940	Feura Glory 533116	EHI	290.3	348	677	7685.8	5.13	394.5
	R7021	Feura Rosebud 463202	AHI	360.0	324	648	7890.8	5.08	400.5
Hepler, Valley George, South Bend, Indiana.		Norma of Geloster Farm 643378	GHI	259.8	283	566	4943.6	5.03	248.5
Herklotz, Rudy, Ma-Ru Meadows, Lapeer, Michigan.	9941	Maple Grove Artemis 456275	BHI	351.3	365	730	10723.9	4.04	433.6
		Mary of Maple Grove Farm 424506	AHI	360.0	356	712	7377.0	4.08	300.8
Hersey, Leroy H., Knightongale Farm, Edgewater, Maryland.	9942	Brooklandwood Nancy Girl 435396	AHI	360.0	365	730	11220.7	5.16	579.0
	9943	Homestead's Melrose 520028	EHI	295.8	329	658	6952.2	5.24	364.2
	9944	Independence Rose 486420	DHI	316.0	335	667	5968.3	5.45	325.5
Hillcrest Dairy, Incorporated, Auburn, Massachusetts.	9945	Cragscut Dona Faustina 645009	GHI	256.6	302	602	6056.6	4.75	287.5
	9946	Cragscut Firefly 645010	GHI	254.1	306	610	7525.4	4.44	334.3
	9947	Cragscut Golden Felicity 552965	GHI	264.7	329	658	5623.8	5.05	284.1
	9948	Cragscut Princess Floralind 642013	GHI	257.8	325	649	7938.5	5.11	405.4
	9949	Farmlands Levity 600615	GHI	253.4	305	608	5471.8	4.97	271.9
Jeppson, George N., Oakholm Farm, Brookfield, Massachusetts.	9950	Oakholm's Corgras 551301	FHI	276.7	334	647	9044.3	4.23	382.6
	R7548	Oakholm's Dora 460102	BHI	359.7	363	708	10940.2	4.69	512.7
	9951	Oakholm's Viogras 545020	FHI	281.6	351	689	8689.1	4.73	411.2
Knight, Clarence O., Guilford College, North Carolina.	9952	Marcus' Fern 552679	GHI	267.0	365	730	7460.0	4.99	372.2
Lawry, Joseph, Saline, Michigan.		Eth-Mead A. Pearl 564617	GHI	262.5	285	570	5152.6	4.60	237.1
Lenders, A. W. H., Lenders' Farm, Marion, Iowa.	9953	Lenders' Countess of Dilborn 636673	GHI	250.5	365	730	8151.8	5.00	407.9
	R7466	Lenders' Dilborn Princess 565816	DHI	312.3	291	582	6244.6	5.13	320.1

	Lenders' Dilborn Rose 603568	EHI	291.1	239	478	5570.0	4.44	247.1
	Lenders' Suzette of Dilborn 642823	GHI	250.5	298	596	4135.9	5.11	211.4
R8794	May's Jewel of Dilborn 603570	FHI	284.6	275	550	7971.0	4.33	344.8
R8672	Natalia's Nancy of Dilborn 603571	FHI	279.8	319	638	7791.4	4.26	332.0
	Noble Lady of Dilborn 640047	GHI	250.5	306	612	4845.2	4.73	229.1
9954	Norma's Pearl of Dilborn 603569	FHI	276.9	302	604	8719.6	5.17	450.6
	Park's Goldie 380499	AHI	360.0	305	610	4481.3	4.78	214.0
R2941	Peach of Berendsendale 403898	AHI	360.0	329	658	7323.3	5.68	416.3
9955	U. of Md. Excelsior's Doris 549761	GHI	264.2	365	730	8441.7	4.54	383.4
R8348	Overlook's Gay Georgiana 526537	EHI	300.0	307	614	7859.5	4.79	376.3
R7234	Alice Select of White Oak Farm 370137	AHI	360.0	365	730	9101.2	4.95	450.9
R7041	Orpha's Pearl of Berendsendale 552478	CHI	326.6	309	618	9821.1	4.53	444.6
9956	Lily's Lynda 565007	GHI	255.7	365	730	6333.5	4.88	309.2
9957	Starlight Lela of Chester 634561	GHI	263.4	365	730	11068.6	4.29	474.8
9958	Dot-Mar Majesty Martha 557979	GHI	256.8	365	730	8178.6	4.41	360.8
R6244	Angstman's Starlight 429722	AHI	360.0	308	825	6450.7	6.21	400.7
	No. 600 (Grade)	FHI	270.1	365	730	8457.3	4.71	398.6
R8484	Fairholm Fairy 433275	AHI	360.0	272	544	8391.3	4.88	409.6
R8806	Golden Queen of Golden West 519215	DHI	309.3	340	680	6406.3	4.87	312.3
	Marvina of Golden West 482911	CHI	333.0	289	578	6089.5	5.10	310.4
R8809	Queen May of Delphi Dell 559901	EHI	304.4	342	684	8708.0	5.27	458.9
9959	Tarzan's Virginia 551155	GHI	263.9	320	640	6063.0	5.50	333.3
R8561	Theo-Vale Aralia 517075	DHI	312.4	334	668	7465.3	4.96	370.3
9960	Glenburnie Heroine 2d 528717	BHI	356.3	315	940	10853.0	5.01	543.5
9961	Kilmac Annette 640110	GHI	261.2	364	1091	9236.9	4.89	452.1
9962	Kilmac Dot 531000	EHI	292.3	365	1095	10348.8	4.91	508.5
9963	Kilmac Nessine 607594	EHI	289.2	356	1066	9711.0	5.21	506.4
9964	Kilmac Rose's Evangeline 636013	GHI	261.3	365	1095	7785.7	6.04	469.9
9965	Peissner's Nancy 376307	AHI	360.0	365	730	9225.6	5.08	468.2
9966	Discovery's Joyous of Ware 630651	FHI	280.0	320	748	6403.3	4.87	311.8
9967	Milkmaid of Ware 618364	FHI	268.8	365	934	8379.6	5.51	462.0
	Winifred's Problem 536070	AHI	360.0	312	624	6424.8	4.59	294.7
	Florohaze Mayflower 602798	DHI	310.8	282	564	5123.4	5.49	281.4
9968	Florohaze Picalee 639573	EHI	292.8	365	727	5834.4	5.45	317.7
R6884	Gayoso Sunflower 481461	AHI	360.0	336	672	9404.4	4.39	412.8
	Norwood Princess Nadji 466882	AHI	360.0	308	616	6369.2	4.94	314.6
9969	Rosemont Fancy 638484	GHI	261.8	284	568	6689.8	4.48	299.8
R8465	Rosemont Fern 588277	DHI	319.2	365	730	6861.2	5.12	351.6
R4007	Rosedale Fanny 375121	AHI	360.0	339	671	7963.3	4.93	392.9
	Dicta Fair 392207	AHI	360.0	365	730	7126.4	4.43	315.6
	Milane Emmeline 539855	FHI	274.2	302	602	5410.4	5.02	271.7
	Milane Ruby 577783	GHI	250.5	294	586	4730.2	4.62	218.6
	College Sequel Sensation 485633	CHI	331.2	291	579	6137.9	5.28	323.8
	Midget of Rural Home 398085	AHI	360.0	365	730	7926.7	4.53	359.1
R7143	Brightlight of Hidden Farm 465959	BHI	351.1	365	730	8232.5	4.63	381.5
9970	Pearl's May Day Girl 486693	AHI	360.0	312	617	8044.2	6.03	484.8
	Cathedral Anita 389287	AHI	360.0	241	482	6674.7	5.02	335.0
9971	Hylan Cottage Sally 2d 647094	EHI	295.2	318	636	6377.3	4.81	306.6
9972	Belle Vernon Greta 528963	EHI	296.2	343	677	9381.0	4.88	458.1
9973	Belle Vernon Master's Hilda 560015	GHI	260.7	313	626	6650.0	4.70	312.5
9974	Belle Vernon Romona 560012	GHI	259.2	365	730	7958.1	4.46	355.2
9975	Belle Vernon Ultra Princess 507258	DHI	322.9	365	730	10263.9	5.19	532.3
9976	Hazel Dell's Ultra's Lucille 416051	AHI	360.0	365	730	7630.5	4.99	380.4
9977	Tina Washington of Rowena 328832	AHI	360.0	268	536	9571.8	4.52	432.3
9978	Tut's Gladys 361745	AHI	360.0	352	704	7119.5	5.09	362.1
	Brownlie Radiant Finesse 446906	AHI	360.0	276	552	5653.8	4.06	229.5
R1737	Glenburnie Vida 406510	AHI	360.0	365	801	11322.2	5.40	611.1
R2302	Hallmark Freesia 342135	AHI	360.0	365	730	8786.7	4.82	423.8
R1615	Kelso's So High 375836	AHI	360.0	365	730	8873.2	4.67	414.5
	Poniton Barbara 472003	BHI	353.6	186	372	5149.4	4.16	214.0
R8883	Poniton Laurel 520719	CHI	338.2	358	716	9393.5	4.33	407.2
9979	Poniton Martha 554978	GHI	268.3	365	730	9352.0	4.57	427.5
9980	Woodvale Bright Beda 648649	GHI	265.2	365	730	7800.3	4.76	371.2
	Marie's Susanne 511513	AHI	360.0	280	560	6373.6	4.79	305.0

Maryland, University of, College Park, Maryland.
McCullough, Donald T., McCullough Farm, Newville, Pennsylvania.
McCullough, William D., Estate, Premier Farm, Rochester, Michigan.
Meider, Ewald G., Hartland, Wisconsin.
Meinzer, Myron, Fawnfield Farm, Dakota, Illinois.
Meyer, David, Estate, Bluffton, Indiana.
Milliken, Margaret, Dot-Mar Farm, Princeton, Illinois.
Morrison Brothers, Scandia, Minnesota.
New Jersey Agricultural Experiment Station, Sussex, New Jersey.
Nowlin, Roy G., Lansing, Michigan.
Padden, James J., Golden West Guernsey Farm, Vancouver, Washington.
Peacock, D. W. K., Kilmac Farm, Flanders, New Jersey.
Peissner, Harvey, Peissner's Farm, Yelm, Washington.
Philbin, John H., Philcrest Farm, Bolton, Massachusetts.
Rathman, Ernest D., Hi Ho Farm, Franklin, Ohio.
Roussel, D. H. & Folse, E. J., Norwood Farms, Marrero, Louisiana.
Ruehs, E. W., Rosemont Farm, Caledonia, Michigan.
Satterlee, Arthur A., Iowa Guernsey Farm, Independence, Iowa.
Shifman, M. L., Milane Farm, Guernsey, Pennsylvania.
South Dakota State College, Brookings, South Dakota.
Stansberger, C. C., Massillon, Ohio.
Stratton, Charles W., Hidden Farm, Lee, Massachusetts.
Tanis, Jacob, Ideal Farms, Augusta, New Jersey.
Taylor, William M., Glendale Farm Dairy, Albany, New York.
Telling-Belle Vernon Company, The, Belle Vernon Farm, Novelty, Ohio.
Tomlinson, E. T., Poniton Farms, Bridgeton, New Jersey.
Tschumy, E. E., Woodvale, New Milford, Ohio.
Walnut Hall Farm, Donerail, Kentucky.

Reentries R

Approved Advanced Register Records

From November 1, 1941, to November 15, 1941

CLASS A—Five Years and Over

A. R.	Name and Owner	Lbs. Milk	Per Cent Fat	Lbs. Fat	Total No. Milkings	Age Yrs. Mos.	Sire	Dam
R¶°40317	Bournedale Myositis 427193 Charles E. Sorensen, Farmington, Mich.	18938.5	4.32	818.7	1095	5—9	Maxim of Bournedale 146164 A. R.	Bournedale Remembrance 260180
56140	Edgewood Farm's Fazina 477659 Stevens Brothers, North Andover, Mass.	14696.0	5.27	773.8	1095	5—0	Rockingham Prince Emblem 205850 A. R.	Fazia of Emmenthal 327649
56166	Broadwater Fleetfoot 373665 William Sutherland, Fayetteville, N. C.	15529.4	4.88	757.8	1094	8—0	Langwater Peter Pan 116859 A. R.	Norretta's Belle of St. Lawrence 94021
R44271	Supreme's Roseena 456935 J. B. Guess, Jr., Denmark, S. C.	15938.8	4.73	754.6	1095	5—1	Cornelia's Supreme 162152 A. R.	Baron's Foremost Rose 387496
R¶43276	Rancho Whiteface Violet 524734 D. O. Brant, Canoga Park, Calif.	14237.1	4.96	705.6	1037	5—5	Whiteface of the Rancho 91959 A. R.	Rancho Coronation's Pansy 257967
R37608	Douglaston Princess Charlotte 369600 Mr. & Mrs. Ernest Martin, Goshen, Ind.	13622.5	5.00	681.5	1094	7—11	Douglaston King Frederick 161527 A. R.	Shuttlewick Mirth 129736
R¶40691	Chub Hill Vernice 401599 Frederick Winthrop, Hamilton, Mass.	12836.2	5.20	667.9	945	6—10	Grayling's Majesty 158411 A. R.	Chub Hill Victoria 250000
R¶41451	Cooper's Ramona 435542 Tom Cooper, Ardmore, Okla.	12958.1	5.06	655.6	1095	5—9	Radium S. W. 147106 A. R.	Helen of Maple Hill 209041
R42079	Countess of Garden Creek 451547 A. L. Brown, Concord, N. C.	13255.2	4.90	650.0	1095	6—3	Masterful of Garden Creek 174121 A. R.	Cynthia of Garden Creek 193980
R¶41918	Ashmere's Romona 424676 D. O. Brant, Canoga Park, Calif.	13431.9	4.80	644.7	1014	8—4	Rubina's Tom of Winbrook 160459 A. R.	Tinna's Bonny 311697
R41884	Lydia's Lily of Haven Hill 458096 Frederic Winthrop, Hamilton, Mass.	12043.2	5.29	637.3	1095	5—10	Honour of Haven Hill 178119 A. R.	Champlin Farm's Lydia 281885

56174	Laura of Black Lake Farms 382056 W. B. Summersett, Jr., Lykesland, S. C.	12019.5	5.29	636.0	1095	7—10	Radiant Diamond 176104	Pansy of Black Lake Farms 257194
R45191	Norwood Pearl of Honey Brook 421471 William A. Frew, Quarryville, Pa.	12548.9	4.84	607.2	987	5—4	Woodside Levity's Supreme 212137	Star's Pearl of The Elms 402902
R36198	Garnet of Homestead Farm 366028 George Nichols, Cold Spring Harbor, N. Y.	12525.5	4.76	596.6	730	8—2	Caumsett Jupiter 180103 A. R.	Gloriana of Homestead Farm 269484
R†40130	Glynwood's Oleander 462775 Silas Thomas & Sons, Stony Ford, N. Y.	10222.0	5.81	593.5	610	5—6	Glynwood's Neptune Rosenda 197360 A. R.	Glynwood's Woodbine 323279
56173	Lady of Manitou 406057 Dale D. Moses, Decatur, Ind.	11945.8	4.97	593.4	730	6—6	Manitou's Prince 162716	Manitou's Ruth 406054
¶56211	Mainstone Primrose 484192 Mainstone Farm Trust, Wayland, Mass.	12323.3	4.74	583.8	1095	5—1	Langwater Mischief 182486 A. R.	Mainstone Buttercup 356977
¶56181	Rose's Beautiful Joan 456686 Henry A. Brandtjen, Farmington, Minn.	10776.9	5.35	576.8	1095	5—5	Violet's Lucky Star 202241	Sunlight American Beauty Rose 389062
R¶42005	Gold Nugget of Golden View 301629 H. E. Anderson, Culver City, Calif.	13045.7	4.40	574.1	1009	10—9	Little Beauty's White Face of the Rancho 106946	Beauty's De Glaina 66812
R46725	Lucille of C. F. 484950 B. L. Stevenson, College Place, Columbia, S. C.	10902.0	5.22	569.5	1095	5—3	Meteor of Clover Farm 201672	Elda's Soso of Clover Farm 466490
R33175	Royal Jane of Meadow Vista 365569 W. B. Crawford, Ben Hill, Ga.	11209.1	5.08	569.2	1095	9—11	Fern Crest Royal Guard 110789 A. R.	Jane Rilma 2d 231690
R46900	Goodrich Holly 410997 C. J. Harville, Macedonia, Ohio.	12292.2	4.61	566.6	817	5—10	Daisy's Cherub of Goodrich 189258 A. R.	Lilly May of Goodrich Farm 213401
¶56202	Clay Hill E. Betty 508292 William H. Ball, Eaton, Ind.	11626.3	4.87	565.7	1095	5—9	Green Vale Emir 187496	Betty's Dawn of Rose Hill Farm 203247
56194	Stony Ford Peruvian's Nita 445652 Silas Thomas & Sons, Stony Ford, N. Y.	11020.2	5.13	565.1	730	5—4	Bethany Peruvian 191811 A. R.	Mayunsook Nita 214425
R45998	Maple Lawn Farms Louise 408017 D. O. Brant, Canoga Park, Calif.	11874.5	4.76	564.9	981	6—9	Phillipe of Maple Lawn Farm 172909 A. R.	Valerie of Maple Lawn Farms 352030
†56197	Western Glow Hope 447724 D. W. Barclay, Burlington, Wash.	9954.3	5.66	563.4	610	5—4	Chuckanut Topnotch 195248 A. R.	Avalawn's Jewel Lady 282160
¶56082	Ewing's Beauty 389744 B. L. Prentice, Marine City, Mich.	12956.4	4.17	540.6	1095	7—2	Valor's Yeoman 161816 A. R.	Itchen's Ewing of Rowan 141891
R¶39568	Royelen's Delia 423366 Great Hopes Farms, Incorporated, Centerville, Md.	10362.8	5.08	526.8	730	5—11	Royelen 145123 A. R.	Wasteland Delia 340081
56093	Belmont Tootsie 416454 A. B. Slagle, Franklin, N. C.	11970.2	4.37	523.4	1095	8—4	Prince Sequel of Eliada Farm 152019	Dolly of Belmont View Farm 309005
R¶38025	Thistledown Margret 444703 Mrs. George E. Dean, Albion, Mich.	10905.8	4.72	514.9	730	7—8	Peppo of White Oak Farm 155015 A. R.	Thistledown Belladene 126487
R†42517	Sonoma Florona 526860 Virgil W. Jorgensen, Sonoma, Calif.	10586.0	4.83	511.5	610	5—4	Chicona Sonoma 212339 A. R.	Flora's Lily of Highland 110466
56183	Maple Lane Royal Belle 428327 Clarence C. Galbreath, Brandywine Summit, Pa.	12176.7	4.20	511.2	1095	5—9	Gardenia Royal of Maple Lane 206937	Maple Lane Jezebel 278341
R¶30469	Rancho Prince's Louise 339121 D. O. Brant, Canoga Park, Calif.	11177.3	4.55	508.6	961	11—5	King's Prince of the Rancho 148546 A. R.	Mary Louise of the Rancho 2d 156403
56060	Gold Branch D. Roslyn 439778 J. B. Roddey, Columbia, S. C.	11832.3	4.28	506.7	1095	8—0	Langwater Dauntless 164465 A. R.	Hero's Prospect Roslyn 249486
R†37345	Sunset Golden Susan 318379 Robert Roemer, Fort Collins, Colo.	11400.0	4.42	504.0	603	10—0	Cherub's Red Gold 151097 A. R.	Golden Cloud's Golden Lassie 257323
R36441	Fritzlyn Heiress 378170 William F. Fretz, Pipersville, Pa.	9918.6	5.03	499.3	730	7—10	Fritzlyn Romeo 182013	Bellaire's Heiress 327441
¶56225	Superb's Marvel 426418 O. H. Liebers & Sons, Lincoln, Nebr.	11003.1	4.47	491.9	937	7—0	Fayelda's Superb 193242 A. R.	Marvel of Tot 286038
56169	Prince Charming's Lady Maud 370937 Dinsmore Dairy Company, Dinsmore, Fla.	9997.2	4.86	485.9	1095	8—3	Gipsy Prince Charming 163242	Duchess Lucy of Bluff View 302036
R†40932	Bonneville Delia 382214 J. F. Scott, Yakima, Wash.	9517.7	4.87	463.5	610	7—9	Penncrest's Noble Leader 121872 A. R.	Daybreak Alma 161273
R45080	Fountaine Buttercup 457487 Clyde E. Hinshaw, Fountain City, Ind.	8782.6	5.02	440.6	835	5—1	Sunnydale's Zepplin 182609 A. R.	Fountaine Coreopsis 454669
56073	Robin Run's Marigold 469180 Clarence H. Smith Wycombe, Pa.	8745.0	5.00	437.3	604	6—7	Robin Run's Fritz 124063 A. R.	Robin Run's Gaiety 246744
¶56058	Welcome-In Polly 509395 W. W. McKitrick & Son, Columbus, Ohio.	10753.8	4.05	435.9	804	5—5	Marilea Gay Boy's Select 212019	Lady's Polly of Cedarcrest 378545
R†42494	Helen's Royal Belle 415588 Great Hopes Farms, Incorporated, Centerville, Md.	8425.3	5.13	432.1	610	6—4	Helen's Royal of Hill Girt 206809 A. R.	Royal's Belle of Pomeroy 377058
R†44996	Happyholme Royal Pearl 525700 George W. Emde, Lodi, Calif.	8622.9	5.01	431.8	610	5—5	Highland Royal Prince 115656 A. R.	Escalon Royal Pearl 337054
R†40765	St. James Prince's Suzette 410329 Ralph A. Burnham, Macomb, Ill.	7277.4	5.81	422.9	586	5—11	Bournedale Crown Prince 173012 A. R.	St. James Champion's Susan 349849
R†41368	Hazel's Hilda of Future Hope 488505 George McKerrow & Sons Company, Pewaukee, Wis.	8775.0	4.81	421.7	610	5—0	Champion of Alta Vista 178407 A. R.	Hannah's Hazel of Future Hope 399945
56063	Creatwood Raider's Ada 392968 A. L. Crowe, Smyrna, Ga.	8722.1	4.83	421.2	1095	8—11	Oak Terrace Raider 137854	Garnett's Beauty of Creatwood 289388
¶56226	Dina's Jessica 382982 O. H. Liebers & Sons, Lincoln, Nebr.	8811.3	4.73	416.7	733	7—6	Corium Pride's Knox 170103 A. R.	Queen Bee's Dina 296072
R41778	Escalon Vixen 430953 Adohr Milk Farms, Tarzana, Calif.	8530.1	4.86	414.2	616	5—10	Highland Royal Prince 115656 A. R.	Escalon Virginia 231671
R46786	Shady Gulch Pearl 3d 443448 F. E. Fox, Waukesha, Wis.	7933.7	5.16	409.7	982	7—9	Warbucks of Utility 128735	Shady Gulch Pearl 283009
†56214	Coral Van of Westlawn 471754 D. W. Barclay, Burlington, Wash.	8205.7	4.93	404.3	610	6—6	Chuckanut Molton 186547	Coral of Westlawn 153828
R†38694	Lockshore Miss Judith 373535 L. J. Drake, Plano, Ill.	9097.8	4.41	401.5	610	8—2	Shuttlewick Apollo 139253 A. R.	Belle's Judith of Calumet 240249
	CLASS B—Four and One-Half to Five Years							
R¶45230	May King's Gippy Lois 466071 Nicholas G. Roosevelt, Moncks Corner, S. C.	16989.3	4.47	758.6	1095	4—8	Foremost's May King 90308 A. R.	Poheja's Louise 284221
¶56109	Blanca of El Verano 473012 D. O. Brant, Canoga Park, Calif.	14253.3	4.66	664.6	1063	4—9	Ardo of El Verano 214557	Elena of El Verano 365264
R45594	Brechinwood Lady Lorna 485618 Charles S. Mills, Jaffrey, N. H.	13979.3	4.72	660.5	856	4—7	Greyholme's Noble Judge 198380 A. R.	Holly's Lady of Lombardy 318456
R47737	Chenar's May-apple 448535 Walter Craig, Perkasie, Pa.	12841.7	4.97	638.7	1095	4—7	Select's Liberty Boy 175077 A. R.	Chenar's May Queen 350286
R¶51022	Josey's Cavalier Cyrene 463762 W. C. King, Bishopville, S. C.	11449.0	4.99	571.3	1065	4—10	May's Cavalier 201769	Laddie's Cyrene of Calder Farm 183612
56090	Ruby's Sybyl 560382 Caughman Brothers, Lexington, S. C.	13529.0	4.22	571.1	1095	4—11	Watershed's Garner 218253	Ivy's Ruby of Sunny Hill 164098
¶56054	Broadland Emerald 472986 G. de S. Canavarro, Queenstown, Md.	9159.8	6.17	565.6	1095	4—7	Broadland May Prince 200586 A. R.	Broadland Sapphire 370019
56195	Wasteland Golden Belle 476343 Henry W. Leeds, Westville, N. J.	12489.0	4.49	560.9	1095	4—6	Worthy of Hill Girt 205362 A. R.	Sunny Golden Nell of Liseter 399869
R¶44843	Franchester Novice 469502 E. K. Gaylord, Oklahoma City, Okla.	12022.5	4.51	541.9	1095	4—8	Franchester Shadrack 158415 A. R.	Franchester Rosalie 400231
R¶45558	Tillie's Theora 451455 Frank W. Kelsey & Pearl H. Lesh, Huntington, Ind.	10589.3	4.84	512.5	653	4—10	Hilltop Que Vive Hambro 184762 A. R.	Tiny May's Tillie 392263

R43241	Crum Creek Valentino Lilium 458382 Edith Forster Abeel, Jamesburg, N. J.	10251.9	4.84	496.5	1033	4—7	Langwater Valentino 199098 A. R.	Evergreen Itchen May Paula 227137
R43991	Rock Creek Flashette Susan 515305 L. J. Drake, Plano, Ill.	10121.2	4.86	492.2	730	4—11	Coronation Flash 212814 A. R.	New Hope Gardenius's Susan 381237
R¶44783	Haven Hills Wilma 2d 455344 Est. George E. Dean, Albion, Mich.	10236.7	4.76	487.4	730	4—8	Ultra May's Neptune 202481 A. R.	Haven Hills Wilma 414141
R¶45274	Buddy's Violet Gold 487224 W. C. King, Bishopville, S. C.	9374.1	5.11	479.3	909	4—9	Cavalier's Fawny Buddy 192665	Violet Gold 236296
R¶44997	Libelsun's Westbrook Esperance 480536 R. J. Austin, Newtown Square, Pa.	10086.1	4.70	473.7	1053	4—9	Liseter Belladonna's Sunny 208412 A. R.	Westbrook Esperance of Liseter Farm 200145
R†51436	Patient Sally of Fox-deceived 2d 489072 J. W. Howell, Hagerstown, Md.	9114.1	5.15	469.3	610	4—6	Fox-deceived Charter 224851 A. R.	Patient Sally of Fox-deceived 259503
56193	Stony Ford Douglas' Greta 474367 Silas Thomas & Sons, Stony Ford, N. Y.	9362.0	4.99	466.9	730	4—8	Bethany Douglas 213970	Stony Ford Fair Grenada 387925
R¶45619	Haven Hills Aida 2d 531014 Est. George E. Dean, Albion, Mich.	9021.0	4.88	440.6	730	4—9	Ultra May's Neptune 202481 A. R.	Haven Hills Aida 422099
56139	Queen of Cozy Dale Farm 503222 Edward D. Schlegel, Conesus, N. Y.	8748.6	4.76	416.6	897	4—7	May's Prince of Twin Elm 207078	Tippsy of Cozy Dale Farm 503221
†56218	Butterfat's Rosebud of Sunrise 466244 J. M. & Fredericka Kirkpatrick, Topeka, Kans.	8165.4	5.08	414.6	610	4—7	Hilltop Butterfat Jewel 210554	Rosebud's Pearl of Lynndale 354521
R†47512	Gold Bug's Lady Lu 458348 George McKerrow & Sons Company, Pewaukee, Wis.	8836.6	4.46	393.8	609	4—8	Admiral Gold 194065 A. R.	Bell Buoy's Gold Bud 353247

CLASS C—Four to Four and One-Half Years

R49162	Maywick's Fairlady 481949 Henry W. Leeds, Westville, N. J.	12303.1	4.66	573.5	992	4—2	Maywick 217857 A. R.	Bright Lad's Fair Lady 380901
¶56179	Sunnyfields Variance 496241 M. M. van Beuren, Newport, R. I.	12600.2	4.51	568.2	1095	4—0	Primate's Abel 206324 A. R.	Sunnyfields Wallflower 400118
R¶49071	Fortune's Virginia 486749 Clark P. Tribbett, Marcellus, Mich.	13795.6	3.95	544.8	1095	4—0	Valor's Maxim 214204 A. R.	Argilla Fortune 303089
56189	Fountaine Naomi 600092 Clyde E. Hinshaw, Fountain City, Ind.	9038.3	5.56	502.8	776	4—4	Sunnydale's Zepplin 182609 A. R.	Lady Colleen of The Fountaine 429288
R48042	Camp's Petunia Lilac 482327 Samuel J. Evans, Hurffville, N. J.	11819.2	4.04	477.5	730	4—5	Imp. Leader II. of the Camp 113340 A. R.	Medicine Man's Petunia Lilac 402080
¶56050	Queenie's Elizabeth 485247 Gluek Brewing Company, Minneapolis, Minn.	8828.0	5.21	459.8	1095	4—4	Bootes of Gluek Farm 198887	Oaklawn Queenie 234439
†56078	Ethyl of Davidson Farm 468560 Arthur Davidson, Waukesha, Wis.	7846.7	5.25	411.8	610	4—4	Harvey Farm Mark 222166	Harvey Farm Star 393777
56098	Ben-Bow C. Helen 500302 Paul H. Bennet, Quitman, Ga.	8660.3	4.72	408.5	730	4—0	Holly Farm Caesar 210708 A. R.	Ben-Bow Violet 282529
R†47939	Pine Ridge Nicka 2d 510503 Erling G. Skaar, Hayward, Minn.	7283.2	5.27	383.6	609	4—0	Rancho Rapidan 188983 A. R.	Pine Ridge Nicka 251627
†56083	Fifer's Princess Beauty 494723 William L. Erbach, Athens, Wis. & Fred R. Erbach, Beloit, Wis.	6499.0	5.21	338.6	610	4—4	Twilight Fifer 194259	Princess of Beauty Bell 340822

CLASS D—Three and One-Half to Four Years

R°*52262	Farmhill R. Jeannine 492565 Peter G. Gerry, Delhi, N. Y.	20769.4	4.34	900.5	1094	3—11	Green Meadow Royal 208942 A. R.	Jeannette of Farmhill 344526
¶°56076	Charity of High Hill 520093 Sumner Pingree, South Hamilton, Mass.	13543.6	5.84	790.8	1095	3—7	Florham Commoner 208805 A. R.	Harvester's Ruth of High Hill 321333
56160	Adohr Kitty Lou 530744 Adohr Milk Farms, Tarzana, Calif.	13669.8	4.88	667.5	1095	3—6	Masterpiece of Adohr 172289 A. R.	Lady Kitty Lea 394497
¶56188	Manor Easter Lilly 516134 P. A. Carroll, Ellicott City, Md.	13356.9	5.00	667.2	1052	3—6	The Caves Ideal 174190	Easter Lilly of Biscoe 393359
¶56149	King's Hazel of Belmont 505547 Howard J. Ziegler, Clyde, Ohio.	11639.1	5.51	640.8	1095	3—6	Maple Lane Jacquelin's King 220221 A. R.	Fancier's Cherub of Belmont 314902
R¶50977	Valiant's Cleopatra of Cinchona 514924 Samuel H. Tendler, Chestnut Hill, Pa.	13034.3	4.91	640.4	730	3—8	Valor's Valiant 179867 A. R.	Cuba's Cleopatra 2d 259178
R¶50747	Savada Farms Melba 502478 Henry M. Brown, Whitesboro, N. Y.	11363.3	5.54	629.7	778	3—7	Greystone Model 223885 A. R.	Lakeside Katherine 429517
¶56085	Riegeldale Empress 513156 Edward Pruett, Winchester, Ky.	14117.4	4.35	614.7	1095	3—7	Quail Roost Improver 228261 A. R.	Little Star's Fancy 339056
¶56089	Ora of Edisto Farms 504383 Lakemont Dairy, Incorporated, Winter Park, Fla.	13440.7	4.32	581.1	1094	3—11	Foremost Masterpiece 3d 190203 A. R.	Jinnie of Edisto Farms 251102
R46384	Kelso's Hopeful 469608 Edith Forster Abeel, Jamesburg, N. J.	8565.0	5.92	506.7	978	3—11	Hill Girt Kelso 221625 A. R.	Kelso's Royal Hope 379872
¶56128	Fra-Mar Gail 498917 Barclay K. Douglas, South Arlington, Vt.	9486.8	5.15	488.6	1091	3—6	Fra-Mar Farm King 201927 A. R.	Green Meadow Gala Maid 334875
¶56125	Meadow Spring Slogan Bebe 518960 Amos Bryan. Perkasie, Pa.	9353.7	5.12	478.9	893	3—7	Stars and Stripes of Brookmead 163100 A. R.	Slogan's Bebe of Green Springs 287985
†56132	Royal Crest Pansey 518168 Charles Wenger, Clayton, Ohio.	10104.4	4.62	467.2	610	3—8	Royal Crest Foremost 226222	Dun-Roven Merry Bell 337206
56161	Adohr Fantine Peggy 514691 Adohr Milk Farms, Tarzana, Calif.	9439.8	4.95	466.9	730	3—8	Fantine's Brilliant of Adohr Farms 130532 A. R.	Peggy of Seelake 273074
R47708	Liseter Sunny's African Gem 567251 R. J. Austin, Newtown Square, Pa.	10525.6	4.37	459.9	1068	3—11	Liseter Sunny 216511	Africander's Gem of Liseter 434405
R†51189	Barbian Bountiful Mistress 600931 Julian L. Schwabacher, Bethlehem, Conn.	9860.5	4.63	457.0	610	3—7	Rex's Masterman 221493 A. R.	Westfield Minnewawa 376790
56168	Challenger's Dollie S. 478825 John F. Redding & Son, Street, Md.	7791.1	5.79	450.9	780	3—10	Minervine's Challenger 221004	Dollie S. of Elkview 3d 180856
R¶49114	Haven Hills Katharine 576604 Mrs. George E. Dean, Albion, Mich.	8087.4	5.39	435.7	730	3—10	Haven Hills Fashion 181706 A. R.	Thistledown Katharine 317943
R47893	Crum Creek's Banner Lynchnis 458393 Edith Forster Abeel, Jamesburg, N. J.	7376.7	5.33	392.9	912	3—9	Florham Banner 196312 A. R.	Ward Acres Betsey 275889

CLASS E—Three to Three and One-Half Years

R¶°50379	Fritzlyn Genuine 522387 William F. Fretz, Pipersville, Pa.	14648.0	5.09	745.6	1095	3—5	Fritzlyn Genius 200897 A. R.	Fritzlyn Trojan's Gem 420581
56152	Savage Farm Prince's Pride 506512 B. Briel, Sandston, Va.	12634.5	5.20	656.6	1095	3—4	Winston Farms Gladiator 193478 A. R.	Lakeview Prince's Pride 418537
¶56108	Hill Girt Clare-Bell 532272 H. G. Haskell, Chadds Ford, Pa.	11865.2	5.44	646.0	1068	3—2	Claremont of Hill Girt 195719	Royal Nora Belle of Hill Girt 449156
R50325	Alford Farm Delia 515721 E. F. Alford, Fargo, N. Dak.	10672.7	5.61	599.0	1094	3—1	Boulder Bridge Noceleau 215153 A. R.	Maherwood Dimple 392670
R¶50291	Raemelton Triumph Beautiful 517782 Roger A. Black, Mansfield, Ohio.	11226.9	5.29	593.7	1095	3—5	Raemelton Sunny Triumph 227565 A. R.	Raemelton Royal Biddy 433776
¶**55694	Improver's Jennie Lynn 519841 G. H. Crocker, Cortland, N. Y.	11203.6	5.13	574.9	1095	3—4	Foremost Improver 212938 A. R.	Jennie Lynn Peaches 341342

†56079	Evergreen's Hopeful Melissa 577984 Philip W. Smith, New Hope, Pa.	11359.7	4.91	557.4	610	3—2	Mount Hope Uppermost 211212 A. R.	Milly Greenwood Glen 375066
R†50711	Sunset Golden Florinda 595397 Robert Roemer, Fort Collins, Colo.	10781.9	5.09	548.9	610	3—5	Sunset Golden Leander 196342	Flossie's Princess May 406715
56209	Mainstone Ashlyn 536943 Mainstone Farm Trust, Wayland, Mass.	11648.7	4.65	541.7	1094	3—5	Mainstone Chieftain 239441	Mainstone Betty 356975
R†51917	Marymoor Beky 544281 D. S. & Marie Pruitt, Eugene, Oregon.	9312.2	5.78	538.7	610	3—4	Evaline's Phylliston of G. G. F. 209302 A. R.	Marymoor Hek 489488
R¶50666	Haven Hills Martha's Dot 3d 517766 Est. George E. Dean, Albion, Mich.	10092.9	5.26	530.8	730	3—4	Ted of Quality Hill 214142 A. R.	Haven Hills Martha's Dot 442854
R†51545	Two Brooks Contessa 532120 C. W. Baird, Basking Ridge, N. J.	9930.8	5.29	525.6	610	3—4	Clara's Heartsease Butterfat 226497 A. R.	Majesty's Queen Rose 409602
56204	Elector's Favorite 482020 Est. John H. Axtell, Hendersonville, N. C.	9082.9	5.76	523.3	730	3—0	Calder Farm Elector 217282	Select's Favorite 419306
¶56102	Happyholme Lord's Lenore 633788 George W. Emde, Lodi, Calif.	10982.5	4.73	519.3	1095	3—0	Douglaston Lord Happyholme 226722 A. R.	Escalon Lenore 366299
R¶49747	Oaks Farm Mayflower 521393 Walter S. Kerr, Spring House, Pa.	10976.1	4.49	493.3	1095	3—5	Rockingham Noble Lad 230120	Oaks Farm Jacqueline 390144
56141	Meadow Lodge Rex's Louise 522620 Est. S. W. Hayes, Oklahoma City, Okla.	10354.1	4.76	493.1	1095	3—1	Bournedale Rex 159247 A. R.	Homestead Louise 374945
56075	Squire's Countess of Cosquay 495333 B. F. Adkins, Hebron, Md.	9340.5	5.22	487.6	730	3—4	Foremost Squire 210874 A. R.	Cosquay's Countess 223747
¶56126	Appin's Keepsake 564735 W. E. Perry, Orangeburg, S. C.	9173.0	5.29	485.1	1094	3—4	Argilla Forecaster 205296 A. R.	Appin's Darkie 380327
¶56129	Emily Gaunlet of Whimsy Farm 485361 Barclay K. Douglas, South Arlington, Vt.	9198.0	5.10	469.5	1045	3—3	Student King of Whimsy Farm 197831 A. R.	Whimsy Meadowlark 409408
R†51437	Fox-deceived Charter's Janette 534589 J. W. Howell, Hagerstown, Md.	10157.4	4.57	464.2	610	3—5	Fox-deceived Charter 224851 A. R.	Itasca's Beauty of Fox-deceived 228950
56192	Mileybright's Princess Fantine 562377 John S. Candler, Decatur, Ga.	9457.1	4.85	458.8	1095	3—5	Gaymont Resolute 217693 A. R.	Conquest's Fantine 359804
¶56120	Riegeldale Sensation Melody 530507 Riegeldale Farms (The Trion Company), Trion, Ga.	9422.9	4.84	456.4	1095	3—1	Bournedale Sensation 223212 A. R.	Bournedale Clover 468145
56178	Sun-Glo Diana 517261 C. J. Edwards, Tillamook, Oregon.	8516.6	5.30	451.1	730	3—3	Tianna's Falcon 234294	Minnewashta Catherine 385530
R¶50759	Haven Hills Mary Ella 587682 Mrs. George E. Dean, Albion, Mich.	8252.3	5.33	439.6	730	3—5	Haven Hills Fashion 181706 A. R.	Thistledown Mary Ella 440401
R50579	San Carlos Rosemary 512378 Petan Investment Corporation, Montecito, Calif.	7936.4	5.47	433.9	629	3—5	Foremost Czar 206533	Pinewood's Rosemary 396249
56049	Gluek Farm Princess 573879 Gluek Brewing Company, Minneapolis, Minn.	8049.9	5.38	433.1	1095	3—3	Beechwood Rajah 223656 A. R.	Gluek Farm Rosy 431520
56172	Laddie's Elaine of E. L. 532915 Elton W. Morgan, Cato, Wis.	8201.5	4.94	405.2	726	3—0	Holliston's Laddie 146329 A. R.	Elaine of Manitou 384928
56066	Foxden's Del Favorite 576096 C. M. A. Stine, Newark, Del.	8733.4	4.61	402.3	923	3—5	Rosamond's Leader 211917	Breidablik Del Favorite 395359
†56077	Bonny Butterfat Queen 514989 Arthur Davidson, Waukesha, Wis.	8616.0	4.56	393.0	610	3—1	Butterfat Fashion King 228302	Fair View Bonny Ann 453808
†56091	Fir Ridge Lavine 556755 Hart & Gammeltoft, Roy Wash.	7751.4	5.00	387.6	610	3—4	Douglaston Ultra William 196157 A. R.	Fir Ridge Loraine 353871
56196	Hardwick's Aspiration 528899 Henry W. Leeds, Westville, N. J.	6723.4	5.53	371.9	971	3—2	Mixter Hardwick 107510 A. R.	Homestead Desire 320732
¶56217	Annette Laurel 516210 Ernest C. Smith, New Ipswich, N. H.	7814.7	4.66	364.2	796	3—3	Majesty of Hanover 178373	Jeanette's Laurel 329853
R†51634	Jewell Premier Lass 586519 Boyd Farm Company, Yuba City, Calif.	6453.3	4.76	307.0	610	3—4	Chuckanut Premier 231280	Theo-Vale Jewell 446679
†56159	Grenfel Damsel 595386 Seymour Brothers, West Allis, Wis.	5782.4	5.25	303.5	610	3—2	Grenfel Virginian 210276 A. R.	Grenfel Royal Dame 287271

CLASS F—Two and One-Half to Three Years

°56053	Raemelton Triumph Queen 539506 Roger A. Black, Mansfield, Ohio.	12285.6	5.19	637.1	1095	2—9	Raemelton Sunny Triumph 227565 A. R.	Raemelton Duchess 334001
¶°56124	Fritzlyn Fashion Mollie 548806 William F. Fretz, Pipersville, Pa.	11890.1	5.30	629.6	1095	2—7	Valor's Fashion 214206 A. R.	Imp. Jeannette's Mollie III. of Verdun 253785
¶56106	Langwater Lorna 590861 John S. Ames, North Easton, Mass.	11360.2	5.41	614.3	1095	2—11	Langwater Countryman 200171 A. R.	Langwater Dora 475570
¶56081	Savage Farm's Pansy Blossom 532826 B. Briel, Sandston, Va.	11733.5	5.11	600.1	1095	2—6	Mobjack Bonny Lad 219315 A. R.	Foxdean's Pansy 387179
56104	Happyholme Prince's Annareah 554980 George W. Emde, Lodi, Calif.	10015.9	5.48	548.6	730	2—6	Highland Royal Prince 115656 A. R.	Happyholme Sol's Annareah 412242
56170	Dinsmore Victoria 538028 Dinsmore Dairy Company, Dinsmore, Fla.	10085.9	5.43	548.1	1094	2—11	Sapeloe Proud Victor 180117 A. R.	Gloria of Dinsmore 418603
56136	Groton House Plato's Promise 637550 Frederic Winthrop, Hamilton, Mass.	12631.3	4.22	533.6	1095	2—6	Argilla Plato 238654 A. R.	Savery's Pearl 383025
¶56210	Mainstone Dewdrop's Moonbeam 539143 Mainstone Farm Trust, Wayland, Mass.	9613.3	5.50	528.9	1094	2—9	Chedco Premier 231350	Mainstone Dewdrop 484185
¶56084	Plato's Rose of Frewvale 537608 William A. Frew, Quarryville, Pa.	11662.2	4.48	523.0	1095	2—9	Langwater Plato 217317 A. R.	Rose of Maple Square 232245
¶56121	Rockingham Hollimay 625773 Daniel G. Tenney, Salem, N. H.	9837.1	5.08	500.1	1095	2—6	Rockingham Prince Hollistar 199981 A. R.	Imp. Princess of the Val du Sud 188421
56190	Fountaine Patricia 644289 Clyde E. Hinshaw, Fountain City, Ind.	8282.2	5.66	468.4	790	2—10	Bethany Pilgrim 220952 A. R.	Brookside Madame Patricia 323668
†56158	Waldorf Sally's Sylvia 557108 Oscar F. Kinney, North Chatham, N. Y.	9036.3	4.91	443.4	610	2—11	Douglaston Lord Conrad 228236 A. R.	Waldorf Susie's Sally 505905
56101	Happyholme Goldenrod's Diadem 643239 George W. Emde, Lodi, Calif.	9667.6	4.54	439.2	730	2—9	Happyholme Golden Rod 259246	Happyholme Diadem 539139
56071	Minnewashta Silver May 611710 L. A. Page, Excelsior, Minn.	9371.1	4.65	435.6	1095	2—6	Boulder Bridge Silver King 178871 A. R.	Minnewashta Lady May 418225
†56115	Happyholme Foremost's Lydia 597714 George W. Emde, Lodi, Calif.	7510.0	5.70	428.4	610	2—10	Elberta's Foremost 169023 A. R.	Escalon Lydia 430904
56088	Farm School Primrose 531234 The National Farm School, Farm School, Pa.	6784.4	6.18	419.3	730	2—11	Crescent Ultra May Day King 204417 A. R.	King Masher's Primrose 326628
†56199	Bright Lad's Bessie 535776 Samuel J. Evans, Hurffville, N. J.	7329.2	5.61	410.9	610	2—8	Bright Lad's Countryman 229709	Majesty's Bessie 459274
†56111	Cloverhill Annette 571357 Charles A. Wing, Medford, Oregon.	7292.6	5.48	399.4	610	2—7	Silver Crescent Whoopee 181613 A. R.	Rogueland's Antonette 459157
56103	Happyholme Pretorian's Bliss 553647 George W. Emde, Lodi, Calif.	6859.8	5.81	398.6	730	2—6	Bethany Pretorian 225954	Calihome Bliss 401536

†56062	Villa-Way Yvonne 644699 C. B. Heifner & Son, Sullivan, Ohio.	8200.7	4.78	391.8	606	2—11	Raemelton Yankee 222777 A. R.	Villa-Way Fair Princess 544367
†56198	Maywick's Chennette 550243 Samuel J. Evans, Hurffville, N. J.	8093.3	4.83	390.8	610	2—7	Maywick 217857 A. R.	Hardwick's Amos's Chelly 358256
56107	Chinook Ultra Grace 645725 State College of Washington, Pullman, Wash.	7934.1	4.81	381.4	1002	2—11	Fir Ridge Ultra's Collegiate 218131 A. R.	Chinook Cherub Florence 483285
†56086	Barbian Mistress Guinevere 643713 Julian L. Schwabacher, Bethlehem, Conn.	7302.9	5.07	370.3	610	2—7	Rex's Masterman 221493 A. R.	Wyebrook Bonnie Queen 469363
56180	Esco's Sunbeam 539015 H. E. & M. B. Cann, West Chester, Pa.	7176.8	5.10	366.0	664	2—6	Broadwater Wellington 222295 A. R.	Esco's Sunset 453324
†56116	Happyholme Royal Gipsy 553645 George W. Emde, Lodi, Calif.	6336.3	5.69	360.7	610	2—7	Highland Royal Prince 115656 A. R.	Queen's Gipsy 159084
56171	Esco's Erla 539016 H. E. & M. B. Cann, West Chester, Pa.	7533.1	4.78	360.0	677	2—8	Broadwater Wellington 222295 A. R.	Esco's Bertha 394068
56213	Daylofette's Actress 550242 Henry W. Leeds, Westville, N. J.	7716.0	4.64	357.8	955	2—7	Daylofette's Hardwick 235862	Hardwick's Actress 463062
†56047	Babe of Maxvale 633337 William J. McMonigle, Yelm, Wash.	6892.8	5.04	347.6	610	2—6	Wandamere President 227427 A. R.	Sir Nibbs' Marygold of Maxvale 498716
†56200	Brockton's Lily 539677 Samuel J. Evans, Hurffville, N. J.	5296.3	6.32	334.8	610	2—7	Turquoise Brockton 188325	Hardwick's Rose of Sharon 339325
†56068	Gusanna's Mary Lou 545326 Est. Julius Clausing, Grafton, Wis.	6774.8	4.54	307.9	610	2—7	Florham Columbus 173294 A. R.	Gusanna's Proud Bettylou 452470
†56113	Happyholme Defiance's Solie 643240 George W. Emde, Lodi, Calif.	6392.9	4.68	299.4	610	2—9	Escalon Defiance 205861	Happyholme Solie 404037
†56127	Bolton's General's Vivian 552273 Trustees of the University of Pennsylvania, Bristol, Pa.	6046.2	4.63	279.7	610	2—7	General Trixie of Bolton 204048 A. R.	Bolton's Viola 441291

CLASS G—Under Two and One-Half Years

¶°56219	Cesor General's Edna 633530 Charles E. Sorensen, Farmington, Mich.	12124.3	5.24	635.4	1095	2—5	Bournedale General 208540 A. R.	Bournedale Maxine 387139
56206	Edisto Farm's Lucile 556961 J. B. Guess, Jr., Denmark, S. C.	12029.8	5.10	613.4	1095	2—5	Klondike Kadi 228740	Foremost Baron's Lottie 477515
56228	Savage Farm's Butterfat's Ann 567050 B. Briel, Sandston, Va.	12449.9	4.74	590.3	1095	2—1	Mobjack Bonny Lad 219315 A. R.	Butterfat's Ann of Mirador 455497
¶56131	Raemelton Corking Prue 568507 Roger A. Black, Mansfield, Ohio.	12703.2	4.60	584.3	1095	2—2	Raemelton Royal Corking 244893	Raemelton Golden Prudence 479516
56163	Glamour's Lady of Bayville 570187 C. F. Burroughs, Lynnhaven, Va.	11930.5	4.83	576.8	1095	2—2	Bayville Glamour 219695 A. R.	Gay Lady of Bayville 470638
56227	Byrnely Fruit Cake 564733 B. Briel, Sandston, Va.	10911.7	5.28	576.2	1095	2—3	Majestic of Upton Pyne 191987	Byrnely Bisquit 387605
¶56137	Thirlstane May Blossom 564831 John A. Rand, Salisbury, Conn.	11131.3	5.12	569.7	1095	2—4	Coronation Patriot 238550	Horse Shoe May Blossom 270208
56212	Melody Cherub's Diana 560514 T. P. Lindsay, Southboro, Mass.	10523.6	5.38	566.0	1095	2—3	Lynbrook Melody Cherub 252336	Glensfoot Diana 190409
¶56187	Kitchener Ginger 595917 Rosaline B. Hayden, Billerica, Mass.	11537.2	4.81	555.1	1095	2—1	Kitchener Foremost 248287	Alpha's Judy of Kitchener 372163
56207	Kenfleur's Dicta Betsy 561980 H. C. Horneman, Danville, Ill.	12529.3	4.38	548.3	1067	2—4	Dunwalke Dictator 167470 A. R.	Kenfleur's Betsy Emily 456076
¶56051	Raemelton Corking Dayspring 567623 Roger A. Black, Mansfield, Ohio.	12247.5	4.47	547.4	1094	2—1	Raemelton Royal Corking 244893	Raemelton Sunny Dawn 359567
56185	Golden Girl of Hill Girt 576934 H. G. Haskell, Chadds Ford, Pa.	9662.6	5.55	536.2	1092	2—5	Green Meadow Cherub 206358	Toro's Golden Girl 307715
56229	Savage Farm's Natalie's Nan 567051 B. Briel, Sandston, Va.	10406.9	5.11	532.0	1095	2—1	Winston Farms Gladiator 193478 A. R.	Foxdean's Natalie 396578
¶56110	Caumsett Island Fiona 634253 The Caumsett Corporation, Huntington, N. Y.	10785.1	4.90	529.0	1091	2—2	Caumsett Traveller 236622	Rosebud's Sequel Beauty 385132
¶56138	Hamlet Hill Milkmaid 561958 John A. Rand, Salisbury, Conn.	10267.7	5.07	520.9	1095	2—4	Peggy's King of Hamlet Hill 247439	Hylan Cottage Millicent 421245
56186	Coronation Heather 572220 Mr. & Mrs. Ernest Martin, Goshen, Ind.	10519.7	4.94	519.5	1094	2—1	Fra-Mar Farm King 201927 A. R.	Langwater Flirt 283999
56184	Mulhocaway Petra 559184 L. B. Wescott, Clinton, N. J.	8677.7	5.97	518.1	730	2—4	Antietam Butterfat Peter 230867	Bloomfield Francine 528407
¶56094	Douglaston Lady Mar 553897 Merle L. Youngs, Clayton, N. Y.	9814.8	5.25	515.6	946	2—4	Imp. Financier of Myrtle Place 166260 A. R.	Douglaston Duchess Marie 336290
56176	Murray's Violet Anchor 575010 J. J. Murray, Kalamazoo, Mich.	11447.6	4.44	508.0	1095	2—1	Kellogg Anchor Boy 225556	Beauty of Rose Acre Farm 390335
56148	Cooper's K. L. Orchid 545604 Tom Cooper, Ardmore, Okla.	10260.2	4.93	506.1	1070	2—1	Cooper's King Louis 194072 A. R.	Cooper's Opal 347676
56072	Pine Manor Alberta 545152 L. Bush Bailey, South Bend, Ind.	10326.6	4.84	499.3	1095	2—0	Gayoso Margaret's Actor 153105 A. R.	Beau's Flossy of Invercroft 373229
¶56203	Gippy Foremost's Star 548015 Nicholas G. Roosevelt, Moncks Corner, S. C.	9934.0	5.02	498.6	1095	2—5	Quail Roost Maxim's Foremost 205318 A. R.	May King's Gippy Starlight 455375
†56157	Tarbell Farms Peerless Mitzi 644079 Merle L. Youngs, Clayton, N. Y.	9491.6	5.20	493.6	610	2—4	Foremost Peacemaker 214202 A. R.	Tarbell Farms Royal Mitzi 396443
56165	Bayville Illustrator's Countess 570191 C. F. Burroughs, Lynnhaven, Va.	9923.2	4.97	493.2	1095	2—0	Bayville Illustrator 263703	Darnley's Itchen Countess 498906
56105	Fox's Goldy of Waukesha 550013 F. E. Fox, Waukesha, Wis.	9399.5	5.25	493.2	1095	2—3	Admiral Gold 194065 A. R.	Gusanna's Queen of The Mays 363480
56145	Blakeford Iris 540196 Blakeford Farms, Incorporated, Queenstown, Md.	10788.7	4.56	492.3	1080	2—0	Langwater Ambassador 216197 A.R.	Rafton's May of M. H. 406945
56153	Wethersfield Marjorie 598650 Dudley P. Rogers, Danvers, Mass.	10619.2	4.62	490.4	1067	2—4	Heweshurst Ultra King 125506	Sensation's Marjorie 383874
56224	Goose Valley Alice 549913 Otis R. Dodson, Colonial Park, Pa.	9431.8	5.13	483.9	1095	2—5	Coronation Steadfast 236861	May Royal's Alice 314787
†56220	McKenzie Meadow Dorene 603678 D. S. & Marie Pruitt, Eugene, Oregon.	7261.9	6.65	482.8	610	2—0	King Jeff of Valley View 245543	Spotlight of Fairyland 490177
56046	Meadow Lodge Monita 554906 Tom Cooper, Ardmore, Okla.	9274.9	5.14	477.0	1085	2—2	Bethany Rose King 217428 A. R.	Cooper's Myrna 388234
¶56221	Patsy Ann of Chicona 638118 Albion L. Gile, Chinook, Wash.	9294.3	5.03	467.7	730	2—3	Chicona Bell Boy 249940	Paunina of Chicona 545797
56067	Frewvale Dimple 554777 William A. Frew, Quarryville, Pa.	8281.7	5.63	465.9	1077	2—2	Frewvale Hickory 232635	Successor's Dimple Heiress 403634
56135	Florham Goldie 555919 Ruth V. Twombly, Madison, N. J.	9474.4	4.92	465.9	1095	2—5	Langwater Ptolemy 205128 A. R.	Florham Squire Girl 505845
56143	V. P. I. Glamour's Atlas 561097 Virginia Polytechnic Institute, Blacksburg, Va.	9454.5	4.90	463.7	1095	2—2	Mobjack Glamour 234886	V. P. I. King Flora Keila 408055
56065	Foxden's Evangeline 576104 C. M. A. Stine, Newark, Del.	9146.1	5.03	460.3	905	2—2	Top of Foxden 216847	Locustcrest Valentine's Opal 434364
¶56087	Meadow Lodge Ramona 549369 P. A. Holmes & Son, Mount Vernon, Mo.	9616.8	4.79	460.3	1095	2—4	Bethany Rose King 217428 A. R.	Verona of White Farms 319588
56064	Foxden's Mary 576101 C. M. A. Stine, Newark, Del.	10350.8	4.41	456.9	934	2—4	Breidablik Leader 201958	Delhaven Hazel 406976
56146	Blakeford Melody 542366 Blakeford Farms, Incorporated, Queenstown, Md.	10390.5	4.38	455.0	1095	2—1	Langwater Reveller 206846 A. R.	Homestead Reveller's Music427360

56074	Southerner's Hope 543993 F. B. Rawlings, Sandersville, Ga.	10837.1	4.17	451.9	1056	2—2	Langwater Southerner 211732 A. R.	Uhlan's Red Tulip of M. V. 377092
56147	Blakeford Virgilla 548355 Blakeford Farms, Incorporated, Queenstown, Md.	9188.9	4.91	451.1	1095	2—1	Langwater Reveller 206846 A. R.	Homestead Ambassador's Virginia 472258
56052	Raemelton Royal Beth 567622 Roger A. Black, Mansfield, Ohio.	9530.0	4.73	450.7	1095	2—2	Caumsett Shane 197342 A. R.	Raemelton Sunny Belle 388004
†56133	Tarbell Farms Peerless Babette 643894 Est. Gage E. Tarbell, Smithville Flats, N. Y.	7907.6	5.70	450.4	610	2—3	Foremost Peacemaker 214202 A. R.	Tarbell Farms Ultra Buttercup 316384
¶56095	Haven Hills Bernadine 633267 Mrs. George E. Dean, Albion, Mich.	8500.9	5.30	450.3	730	2—5	Haven Hills Patrick 234000	Cuffdale's Bernadine 275044
56175	Murray's Dora Gold 575012 J. J. Murray, Kalamazoo, Mich.	10149.1	4.38	444.9	1064	2—0	Lockshore Golden Crystal 221149	Lake Hills Princess Dorothy 380176
¶56112	Fanning Fields' Frances 613362 Est. M. Szamatolski, Fletcher, N. C.	8787.7	5.01	440.3	1095	2—1	Selim of Connemara Farms 177533	Fanning Fields' Diana 537006
56144	Adelmer's Alert Beatrice 539842 Isabel F. Bates, Barrington, Ill.	7884.8	5.51	434.6	1020	2—4	Ridglydale's Villamere Alert 213436	Greenlea Fawn Dora 437438
56097	Signet of Primrose 542438 Mort Woods, Ardmore, Okla.	8914.1	4.87	434.5	1095	2—5	Magus of Primrose 200760 A. R.	Maplewood Golden Beauty 285268
¶56122	Walnut Grove Cecelia 543520 R. H. Ferguson, Kirkwood, Pa.	8406.8	5.14	432.1	1001	2—4	Thornton's Broker 220344	Tricksey of Walnut Grove 446748
56142	Murray's Pola Crystal 575011 J. J. Murray, Kalamazoo Mich.	8884.6	4.85	431.3	1041	2—1	Lockshore Golden Crystal 221149	Lake Hills Ultra Anapola 487995
†56123	Waldorf Betty-Jane 566243 Oscar F. Kinney, North Chatham, N. Y.	9091.0	4.70	427.0	610	2—3	Douglaston Lord Conrad 228236 A. R.	Red Rex's Jane 489084
†56215	Sunset Golden Verbena 561347 Robert Roemer, Fort Collins, Colo.	11088.9	3.73	413.8	602	2—2	Sunset Golden Star Gazer 230334	Sunset Golden Honoria 478922
56191	Fountaine Pollyanna 643248 Clyde E. Hinshaw, Fountain City, Ind.	7026.2	5.82	408.8	809	2—2	Bethany Pilgrim 220952 A. R.	Lady's Joy of Versailles 315043
¶56092	Hannah of Belmont View 639306 A. B. Slagle, Franklin, N. C.	7800.8	5.05	394.2	1095	1—11	Wanda's Sentry of Garden Creek 217912	Beatrice of Addington Farm 298430
56182	Brandywine Manor Dolly 556518 Clarence C. Galbreath, Brandywine Summit, Pa.	8406.4	4.66	391.9	1095	2—5	Green Meadow Magnate 202805 A. R.	Westmont Copper Dolly 418694
56150	Quitticas Martha 556152 R. Udell Thornton, Acushnet, Mass.	8198.3	4.78	391.8	1095	2—3	Gibson's Merit 244191	Birchfield Minnie 407924
†56130	Evergreen's Hopeful Beeseta 641413 Est. J. Heston Smith, New Hope, Pa.	7287.9	5.10	371.7	610	2—0	Mount Hope Uppermost 211212 A. R.	Bessie Bonnywood 523697
†56216	Lassie of Cowan Farm 567604 L. W. Cowan & Sons, Oshkosh, Wis.	8588.1	4.31	370.2	610	2—1	Tianna's Kenmoor Maxim 239980	Algoma's Alria 153293
†56119	Rex's Rosilie of Bolton 550605 Trustees of the University of Pennsylvania, Bristol, Pa.	7084.9	5.16	365.8	610	2—5	Leda's Rex of Bolton 206215 A. R.	Rose Trixie of Bolton 383238
¶56056	Sun-Glo Gretchen 558024 C. J. Edwards, Tillamook, Oregon.	6835.6	5.30	362.1	730	2—2	Tianna's Jethro 224888	Minnewashta Catherine 385530
†56117	Master's Leta of Boyd Farm 565341 Boyd Farm Company, Yuba City, Calif.	7178.4	5.04	361.7	610	2—4	Master Cruz of Adohr 225182	Theo-Vale Leta 446681
56164	Acrobat's Bayville Rosalie 570188 C. F. Burroughs, Lynnhaven, Va.	7196.9	4.98	358.2	1095	2—1	Gaylark's Acrobat 229380 A. R.	Ruayne Hermes Rose 444250
†56114	Happyholme D. R. Phylistine 553651 George W. Emde, Lodi, Calif.	7175.3	4.98	357.1	610	2—4	Escalon Doreen's Royal 215610	Escalon Phylistine 389169
56162	Maxim's Nita of Bayville 570192 C. F. Burroughs, Lynnhaven, Va.	7422.2	4.80	356.0	1095	2—0	Maxim's Hermes of Quail Roost 198772 A. R.	April Juanita 351738
56059	Welcome-In Doris 636697 W. W. McKitrick & Son, Columbus, Ohio.	6683.3	5.29	353.4	768	2—4	Welcome-In-Royal 252871	Welcome-In Delpha 474733
56177	Radiance Marie of Rose Lane 552353 Charles Baldwin, Pennington, N. J.	7576.9	4.60	348.7	730	2—5	Interest of Rose Lane 231437	Marie of Rose Lane 432642
56223	Marjohnelle Royal Karat 566795 F. K. & M. K. Merkley, Flint, Mich.	6632.1	5.21	345.7	905	2—2	Bethany Prince Royal 225311 A. R.	Marjohnelle P. Gretchen 415079
56048	Betsy's Pegotty 626346 Fairmont Creamery Company, Moorhead, Minn.	6242.4	5.49	342.8	730	2—1	Clover-Crest Creator 219111	Betsy of Oak Park 348818
†56118	Princess Moeris of Boyd Farm 562711 Boyd Farm Company, Yuba City, Calif.	6712.5	4.99	335.0	610	2—3	Happyholme Maida's Prince 235052 A. R.	Marymoor Moeris 503348
†56205	Mt. Ararat's Donna 552039 Russell T. Latshaw, Spring City, Pa.	5805.7	5.72	332.0	607	2—3	Hilltop Myrtle's Butterfat 172478 A. R.	Cherub's Royal Betsy 418449
56151	Southampton Hopeful 553974 J. C. Rawls, Franklin, Va.	6925.0	4.78	331.1	1095	2—1	Southampton Select 237423	Southampton Hope 482586
¶56201	Orchard Lawn's Zora 551286 William H. Ball, Eaton, Ind.	5804.7	5.64	327.1	879	2—3	Gayoso Maud's King 209203 A. R.	Wildwood Zelma's Actress 400523
†56096	Modern Lassie 562513 E. H. Baily & Sons, Oxford, Pa.	6432.0	5.04	324.0	610	2—0	Modernator of Modern Acres 232544 A. R.	Royal's Lassie of Modern Acres 527306
¶56100	East Vu Lady May 567595 J. H. Stewart, Dalton, Ohio.	6963.9	4.55	317.1	857	2—2	Welcome-In Majestic 256801	East Vu Lady 361077
56070	Horse Shoe Raider's May 537376 Kenneth W. Averill, Abington, Conn.	6866.1	4.59	315.4	695	2—5	Rex's Raider of White Farms 224511 A. R.	Horse Shoe May Bloom 348513
56069	Horse Shoe Raider's Fancy 523732 Kenneth W. Averill, Abington, Conn.	6599.4	4.77	315.0	803	2—5	Rex's Raider of White Farms 224511 A. R.	Horse Shoe Fannie 413762
†56154	Fox's Adeline of Waukesha 561754 F. E. Fox, Waukesha, Wis.	6313.4	4.99	314.9	609	2—1	Admiral Gold 194065 A. R.	Glory's Julia of Pepin County 484388
56167	Jethro's Rosalie 540088 John F. Redding & Son, Street, Md.	6582.6	4.73	311.6	652	2—2	Cherub's King Jethro 209141 A. R.	Rose King's Rosebud 479611
56061	Comfort F. Baby-Breath 621987 John W. Bandy, Bellevue, Ohio.	7425.8	4.15	308.0	650	2—2	Maradea Flashlight 207499 A. R.	Comfort King's Lillian's Lill 395482
†56208	Florham Rose Queen 555916 A. C. Levis, Dundee, Ill.	6523.4	4.69	305.7	610	2—3	Langwater Ptolemy 205128 A. R.	Florham Queen Rose 505841
†56055	Lightfoot of Tillamook Meadows 563255 C. J. Edwards, Tillamook, Oregon.	6855.1	4.42	303.2	610	2—4	Shamrock Barney 226619	Rose's Bloom of La Pine 304214
†56155	Fox's Fena of Waukesha 576962 F. E. Fox, Waukesha, Wis.	5908.4	5.12	302.4	610	1—10	Admiral Gold 194065 A. R.	Fox's Kitty of Waukesha 466585
¶56099	East Vu Dotty 567596 J. H. Stewart, Dalton, Ohio.	7043.0	4.28	301.2	869	2—1	Welcome-In Majestic 256801	East Vu Dolly 510501
¶56057	Welcome-Marian 636701 W. W. McKitrick & Son, Columbus, Ohio.	7127.2	4.16	296.3	613	1—11	Langwater Forward 252898	Tul-lea's Pearl 2d 366095
†56222	Welcome-In Rebecca 636702 W. W. McKitrick & Son, Columbus, Ohio.	6597.2	4.42	291.9	604	2—0	Langwater Duvaux 122006 A. R.	Welcome-In Delphine 399625
†56134	Welcome-In Emerita 636698 W. W. McKitrick & Son, Columbus, Ohio.	5872.3	4.81	282.4	604	2—3	Langwater Duvaux 122006 A. R.	Select's Emerita 443489
†56080	Roxie's Buttergirl 548948 Arthur Davidson, Waukesha, Wis.	5566.4	5.07	282.1	610	2—4	Butterfat Fashion King 228302	Harvey Farm Roxie 428873
†56156	Fox's Ruth of Waukesha 570729 F. E. Fox, Waukesha, Wis.	5080.9	5.21	264.9	609	1—11	Fox's Maxim of Waukesha 227621	Shady Gulch Kate 2d 498332

Double Letter Class¶ Triple Letter Class† Class Leader* Exceeds Requirement by 100% or over° ReentriesR

**This cow was originally entered in Single Letter Class, in the November 1, 1941, issue of the Journal. She has now qualified for entry in Class EE.

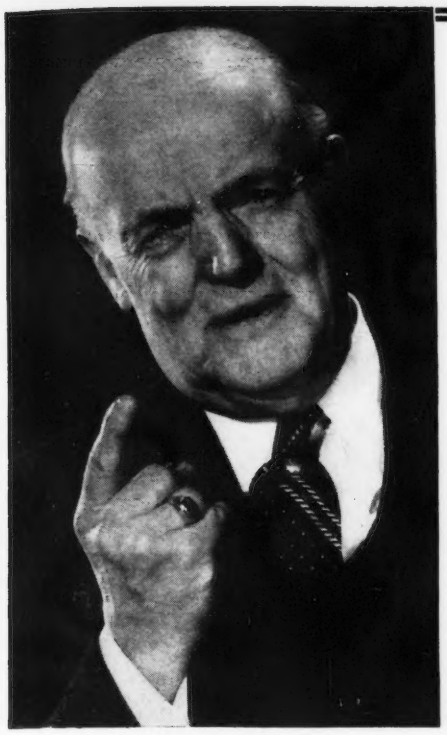

WE'RE SURE you will agree with this gentleman, that, if you expect to get ahead in this Guernsey business, great care and thought should be given to the selection of your herd bulls.

A Douglaston Bred Sire

HAS

Production
Prepotency
Popular Blood Lines

1...Consider the breeding of Douglaston Crown Prince 226719, A. R., our proved Senior Herd Bull (right) and select a "Prince" son out of a high record A. R. dam for your herd. His 7 nearest dams have 10 records that average 12946.3 lbs. M., 675.4 lbs. F. He is a son of Imp. Financier of Myrtle Place 166260, A. R., and is out of Shuttlewick Mirth 129736, A. R.

Douglaston Crown Prince 226719, A. R.

2...As a Junior sire we have also selected a son of the great cow, Shuttlewick Mirth 129736, A. R., (13633.6 M., 706.1 F., Class G.) 3 A. R. daughters, 4 A. R. sons. This bull is sired by Douglaston King Frederick, A. R. "Mirth" is a daughter of that great cow, Shuttlewick Levity 101850, A. R., 16896.0 M., 804.4 F., Class G.

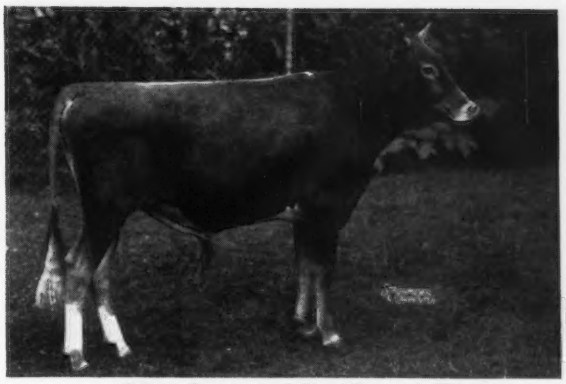

Douglaston His Royal Highness
(Picture taken as yearling)

BULL CALVES combining these proved blood lines and sired by DOUGLASTON CROWN PRINCE 226719 or DOUGLASTON HIS ROYAL HIGHNESS 252218 are NOW AVAILABLE.

CORRESPONDENCE SOLICITED
VISITORS ALWAYS WELCOME

M. R. SMITH
Herdsman

New York Abortion Free Herd No. 5
Federal Accredited Certificate No. 351978

DOUGLASTON MANOR FARM
TRADE Reg U.S. MARK Pat Office
PULASKI, NEW YORK

A daughter of Langwater Romulus 227598

☆ again top price animal in the Pennsylvania State Sale

We wish to congratulate Mr. Byron S. Miller, owner of Bethany-Homestead Farms, Inc., and his manager, Mr. Corey C. Garey, on their selection of Coldspring's Romulus' Veda 620272.

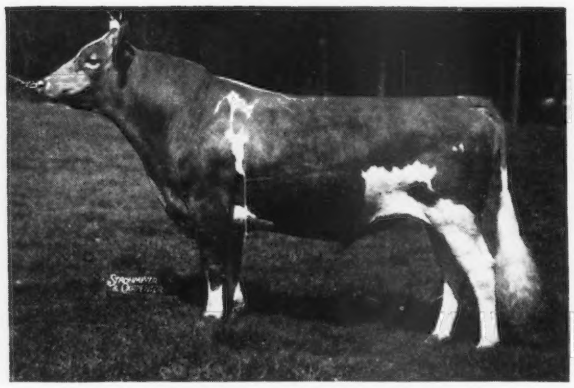

LANGWATER ROMULUS 227598

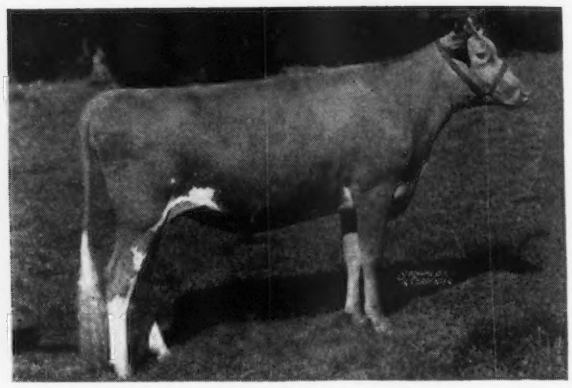

COLDSPRING'S ROMULUS' VEDA 620272
Dam: COLDSPRING'S HARDWICK'S VANITY 444404

Two Sons of Langwater Romulus are Top Bulls in the Pennsylvania State Sale

Top bull was purchased by Mr. J. C. Herbert Bryant, Alexandria, Virginia.

Second high bull went to Chesterbrook Farm, Berwyn, Pennsylvania, selected by Mr. Peter J. Boland, Mgr.

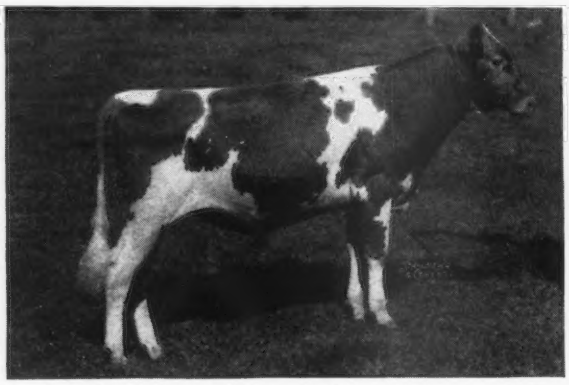

COLDSPRING'S ROMULUS VOLO 297888
Dam: COLDSPRING'S HARDWICK'S VANITY 444404

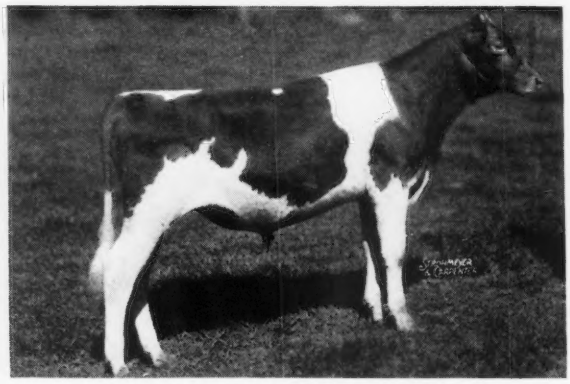

COLDSPRING'S ROMULUS LAD 303912
Dam: HARDWICK'S ULTRA LASS 528904

We moved our test cows in our new glazed tile barn. We cordially invite you to see our cows at work in the new barn.

COLDSPRINGS FARM

Hazleton, Pennsylvania - St. Johns, Pennsylvania

S. C. PRICE, *Owner* — *Accredited for Bang's No. 47—Accredited for T. B.* — GEO. W. SNYDER, *Manager*

Boulder Bridge Farm

GUERNSEYS • BELGIANS • SHROPSHIRES

Some More of a Good Thing

"A Family That IS a Family"

Faith of Chesney Farms 83382, a daughter of Pinecrest King France 21428, many times a champion and in his own right a grandson of Imp. King of the May 9001, presents two more of her descendants that in our herd are proving the quality of this great brood matron. Add these to those pictured in the November 1 issue. Many of the best herds in Iowa and Missouri are built on the blood of this cow as a foundation.

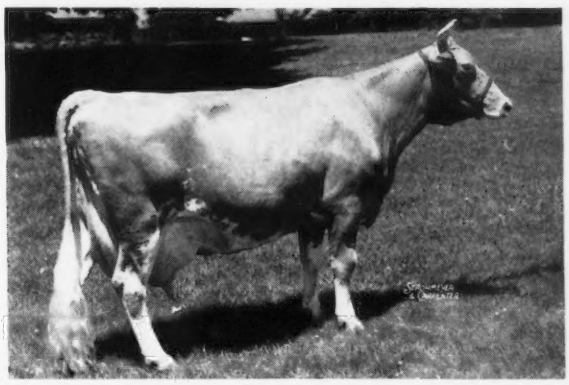

◀ Queen's Dolly of Smithdale 456671

12521.7 lbs. M., 696.8 lbs. F., Class AA.

Now on retest, Class A, 6815.2 lbs. M., 285.46 lbs. F., 137 days.

Sire: Flower's Knight of Smithdale 208476

Dam: Hope's Queen of Smithdale 342663

Hope's Pollyanna ▶ of Smithdale 390289

Now on test, Class A, 10080.5 lbs. M., 497.72 lbs. F., 224 days.

Sire: Cherub's Lad of Shorewood 89969

Dam: Faith's Hope of Smithdale 147818

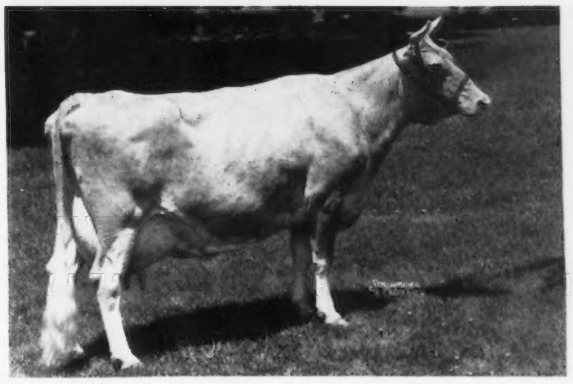

BOULDER BRIDGE FARM COMPANY

EXCELSIOR, MINNESOTA

G. N. DAYTON, *President* L. V. WILSON, *Superintendent*

Geneva Farm Dispersal Sale

AT THE FARM, ROCKS, MARYLAND

To reach the farm from Baltimore, take either the Bel Air or Harford Road to Bel Air. Turn on route 24 through Forest Hill to Rocks where you will see signs to the farm.

From York, take route 24 to Red Lion, Dallastown, to Fawn Grove to where route 24 crosses route 165, known as Bush's Corner. Turn east to farm about 1 mile south.

From Lancaster, take route 222 to Conowingo Dam, then south on route 1, turning west to Dublin, west to Ady, to Emory's Church, then west to Street, also known as Highland. Follow the signs to the farm.

From Wilmington and Philadelphia use the same route.

From Frederick go to Westminster, Manchester, to Hereford to Monkton, through Shepperd's Corner to Black Horse, then east on route 23 to Jarrettsville. At Jarrettsville take route 165 north to Bush's Corner, turn south and follow the signs.

MONDAY, DECEMBER 8, 1941 - 12:45 p. m.

Estate, Gladden Davis

55 - HEAD - 55

5 **BULLS**—including Foremost Cumberland, 2 years old, closely related to Foremost Labelle.

25 **COWS**—16 fresh or near fresh.

25 **HEIFERS**—including 11 daughters of the coming young sire, Foremost Royalist.

TWO DAUGHTERS OF FOREMOST ROYALIST

out of a great grand and granddaughter of Bel Air Merry Xmas

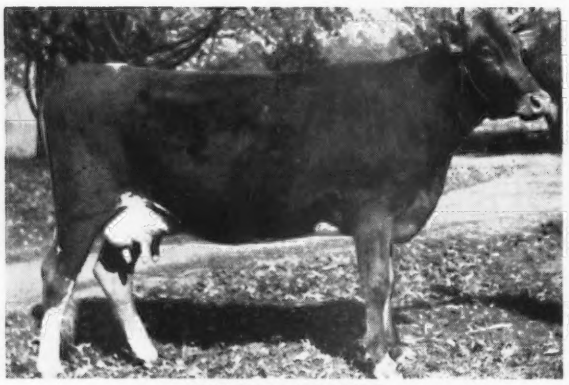

GENEVA'S ANNETTE
Dropped: June 6, 1939
Fresh: August 25, 1941
Dam: Geneva's Anne
Great granddaughter of Bel Air Merry Xmas (see below)

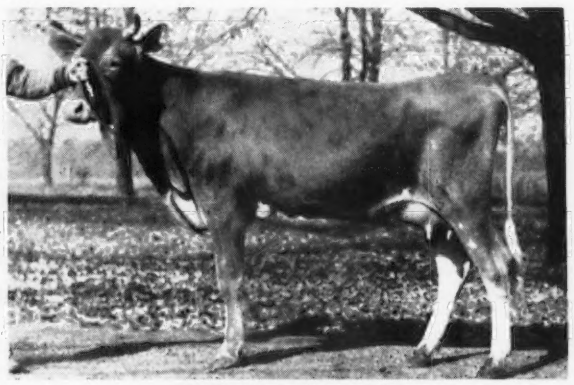

GENEVA'S ROYAL ROSE
Dropped: August 30, 1939
Fresh: October 3, 1941
Dam: Geneva's Content
Granddaughter of Bel Air Merry Xmas (see below)

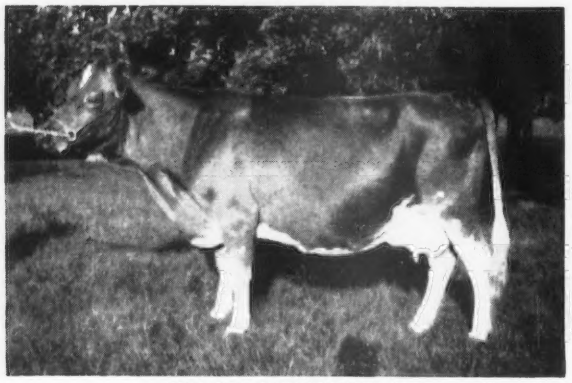

BEL AIR MERRY XMAS (Snapshot)
10689.6—505.0—EE

A frequent prize winner. 2 A. R. daughters. By Follyland Sailor Boy, A. R. He by Langwater Peerless, A. R., maternal brother to Follyland Nancy. The above heifers are, therefore, line-bred to Langwater Nancy, whose son and daughters sold for more at auction than any other produce.

FEDERAL ACCREDITED 53810

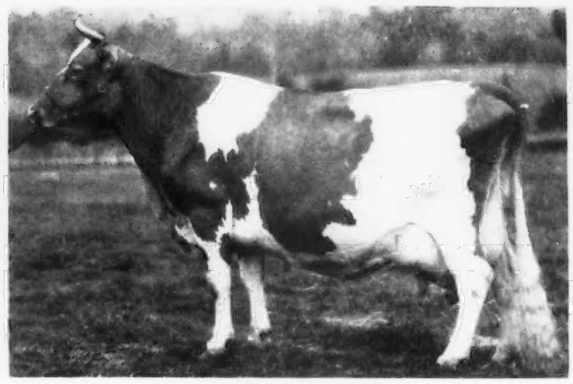

FOLLYLAND NANCY
12270.9—712.6—G
Sold for $12,500.
Dam of Royal Supreme, A. R.
Sire of Foremost Royalist (see above).
Royalist is out of Valor's Fi Fi
10631.9—574.5—D
She by Langwater Valor

BANG'S ACCREDITED 300

FOR CATALOGS WRITE . . .

LOUIS McL. MERRYMAN & SONS • SPARKS, MARYLAND